



US00D748047S

(12) **United States Design Patent**
Schuessler

(10) **Patent No.:** **US D748,047 S**
(45) **Date of Patent:** **** Jan. 26, 2016**

(54) **TIRE TREAD**

(71) Applicant: **COOPER TIRE & RUBBER COMPANY**, Findlay, OH (US)

(72) Inventor: **Chelsea L. Schuessler**, Findlay, OH (US)

(73) Assignee: **COOPER TIRE & RUBBER COMPANY**, Findlay, OH (US)

(**) Term: **14 Years**

(21) Appl. No.: **29/492,140**

(22) Filed: **May 28, 2014**

(51) **LOC (10) Cl.** **12-15**

(52) **U.S. Cl.**
USPC **D12/594**

(58) **Field of Classification Search**
USPC D12/568-603
CPC B60C 11/0306; B60C 11/04; B60C 11/12;
B60C 11/13; B60C 11/11; B60C 11/005;
B60C 11/1307; B60C 1/0016; B60C
2011/1213

See application file for complete search history.

(56) **References Cited**

U.S. PATENT DOCUMENTS

D667,368 S * 9/2012 Bonko D12/600

D732,467 S * 6/2015 Schimmoeller D12/600
D736,145 S * 8/2015 Jacobs D12/594
2014/0360640 A1* 12/2014 Fujioka B60C 11/03
152/209.18

* cited by examiner

Primary Examiner — George D Kirschbaum

Assistant Examiner — Jennifer Watkins

(74) *Attorney, Agent, or Firm* — Fay Sharpe LLP

(57) **CLAIM**

The ornamental design for a tire tread, as shown and described.

DESCRIPTION

FIG. 1 is a perspective view of a full tire including the tire tread of the present application;
FIG. 2 is a partial side view thereof;
FIG. 3 is a front view thereof; and,
FIG. 4 is a partial front view thereof.

The side view of the inner and outer sides of the tire are the same, i.e., the tire tread is symmetrical. Further, the remaining three-fourths portion of the side view of the tire is repetitive of the illustrated one-fourth portion. The broken line showings of the sidewall, inner bead, shoulder tread, and the peripheral boundary between the tire tread and the sidewall are included for the purpose of illustrating environment and form no part of the claim.

1 Claim, 4 Drawing Sheets

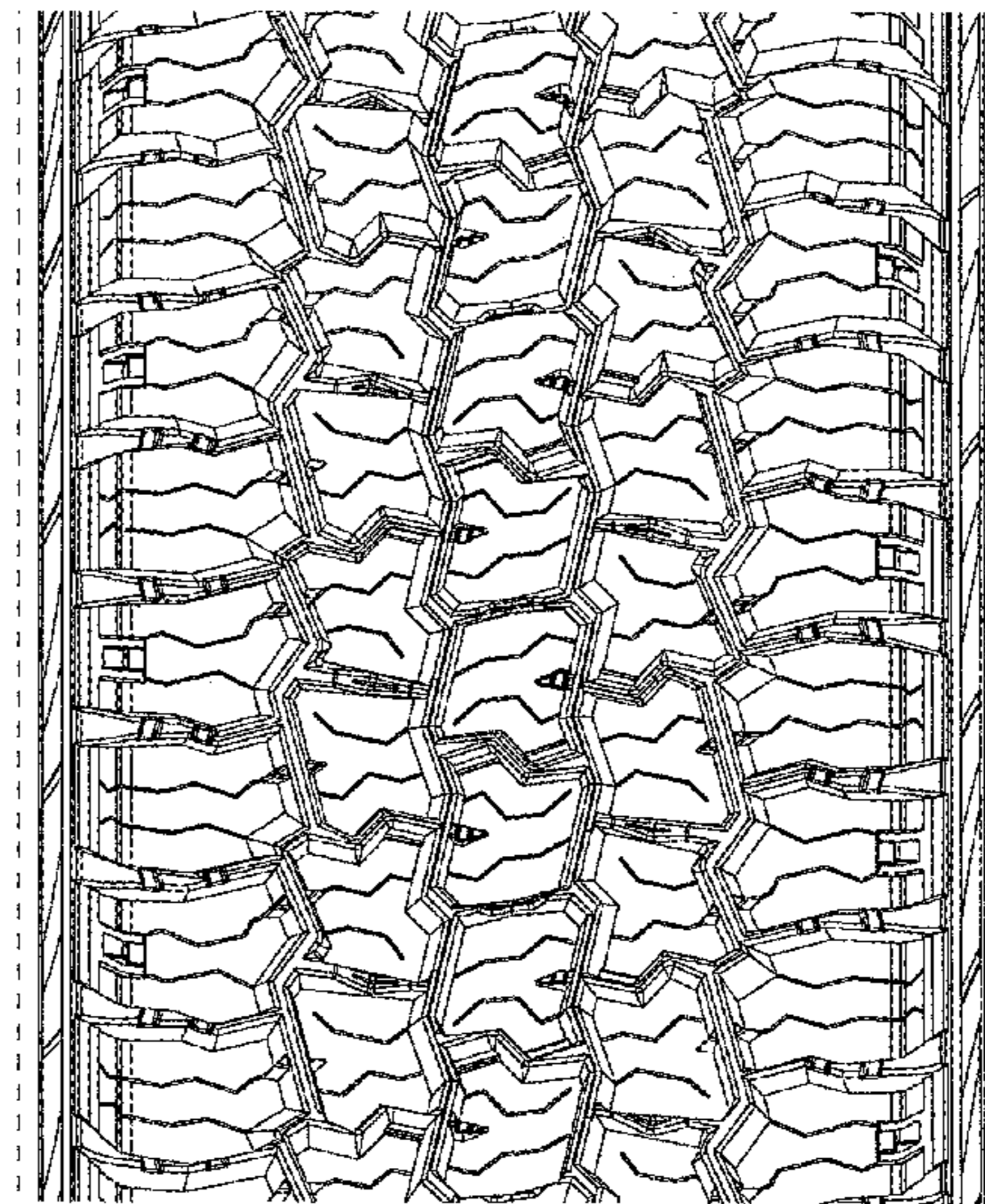
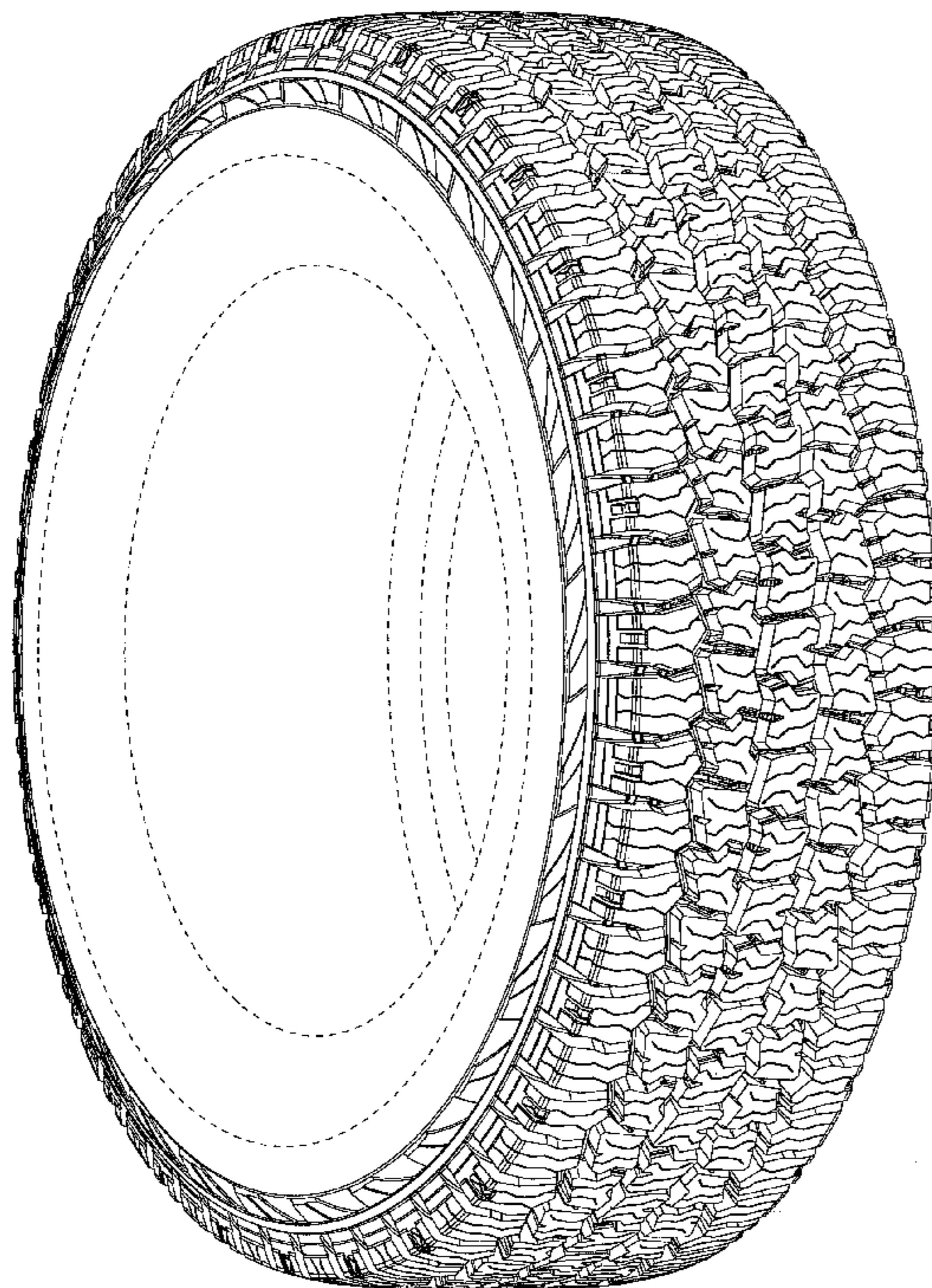

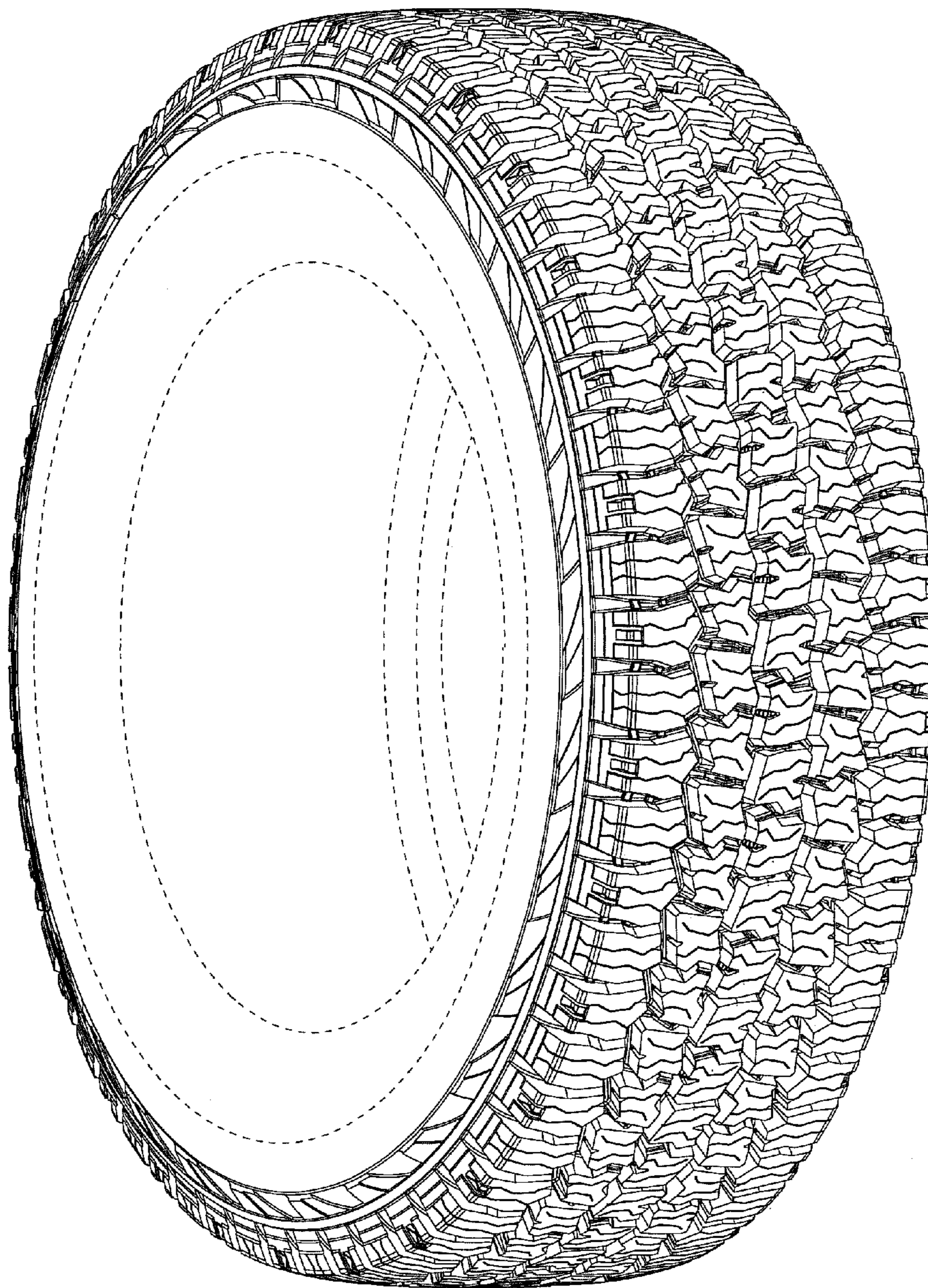

FIG. 1

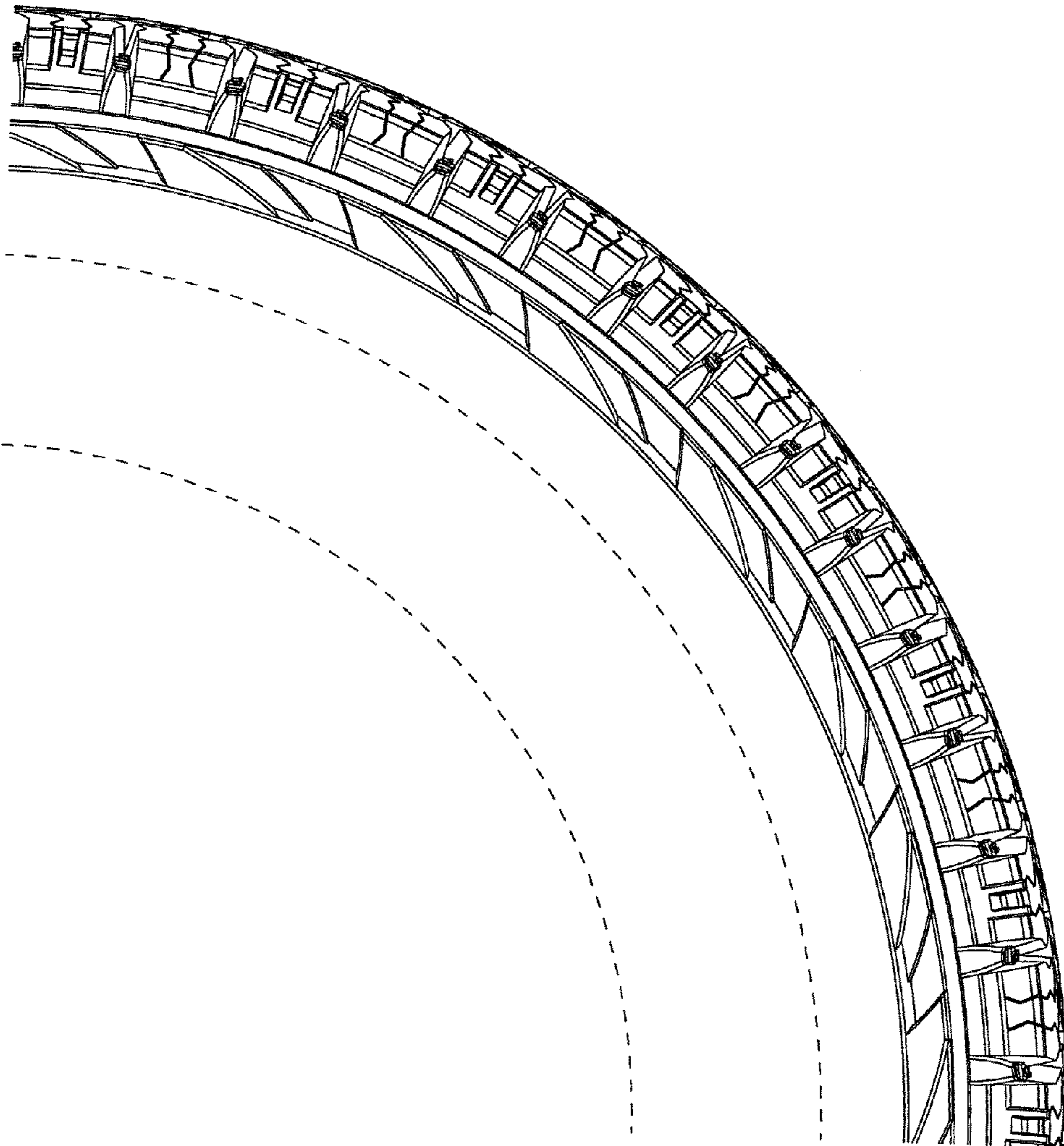

FIG. 2

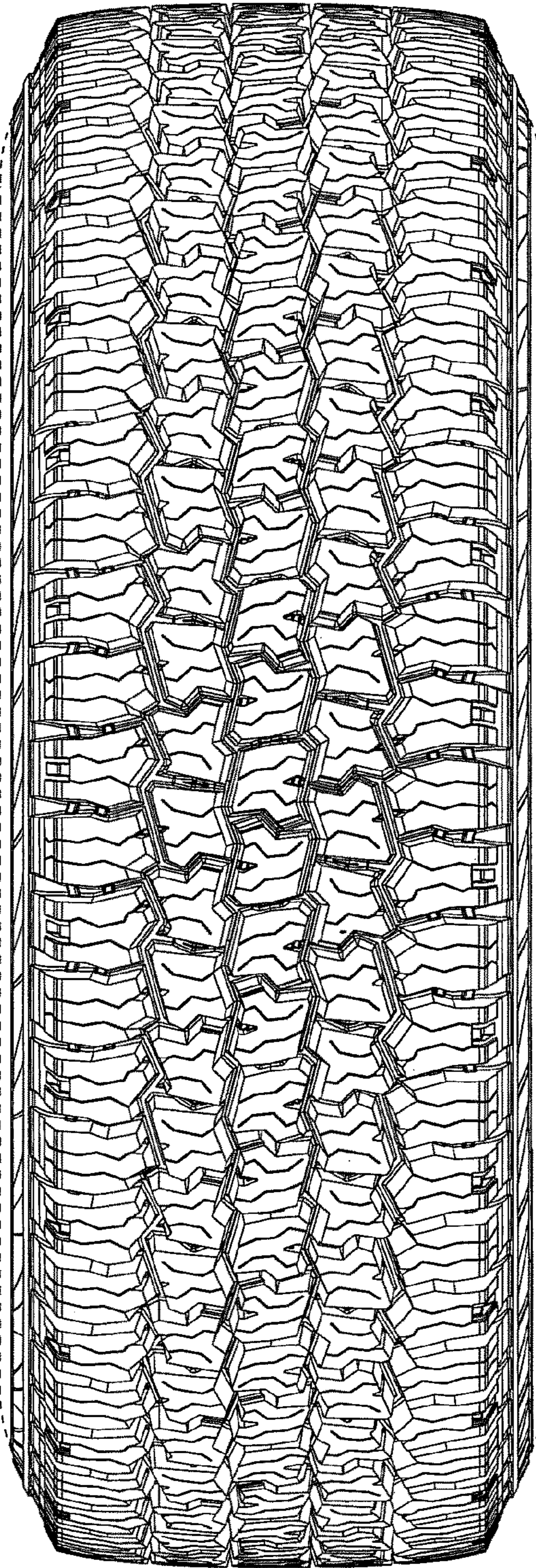

FIG. 3

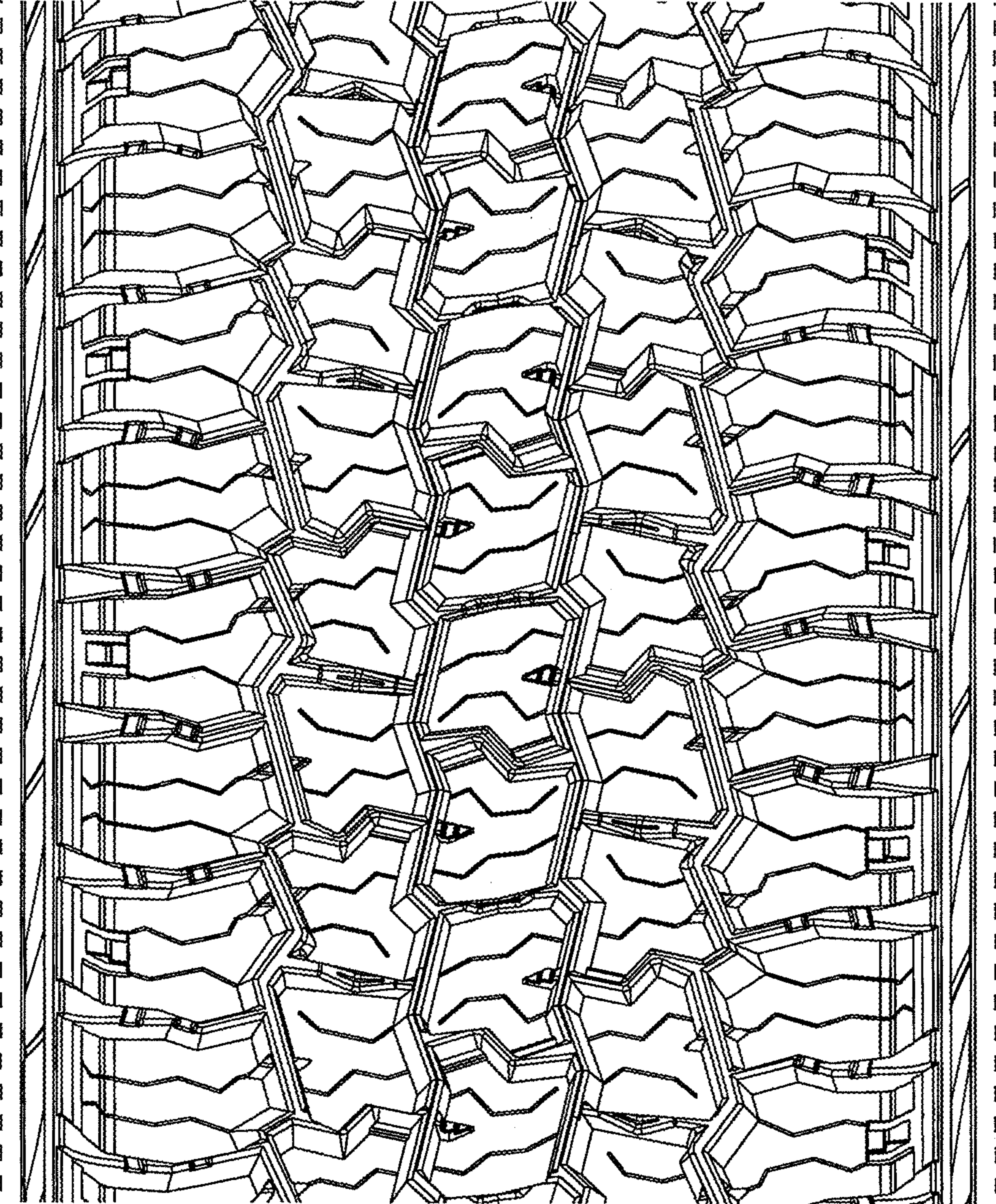

FIG. 4