



US00D748041S

(12) **United States Design Patent**
Lucas

(10) **Patent No.:** **US D748,041 S**
(45) **Date of Patent:** **** Jan. 26, 2016**

(54) **TIRE TREAD**

(71) Applicant: **COOPER TIRE & RUBBER COMPANY**, Findlay, OH (US)

(72) Inventor: **Andrew J. Lucas**, Chippenham (GB)

(73) Assignee: **COOPER TIRE & RUBBER COMPANY**, Findlay, OH (US)

(**) Term: **14 Years**

(21) Appl. No.: **29/500,639**

(22) Filed: **Aug. 27, 2014**

(30) **Foreign Application Priority Data**

Feb. 28, 2014 (EM) 002414680-0002

(51) **LOC (10) Cl.** **12-15**

(52) **U.S. Cl.**
USPC **D12/535**

(58) **Field of Classification Search**
USPC D12/533-567
CPC B60C 1/00; B60C 11/00; B60C 11/03
See application file for complete search history.

(56) **References Cited**

U.S. PATENT DOCUMENTS

D522,960 S *	6/2006	Matsunami	D12/535
D555,074 S *	11/2007	Zawistowski	D12/535
D579,856 S *	11/2008	Watkins	D12/535
D601,943 S *	10/2009	Shibamoto	D12/535
D637,139 S *	5/2011	Nakamura	D12/535
D640,964 S *	7/2011	Takenaka	D12/535
D644,166 S *	8/2011	Yoshiya	D12/535
D705,717 S *	5/2014	Itoi	D12/535
D718,700 S *	12/2014	Yao	D12/535
D728,454 S *	5/2015	Kubo	D12/535

* cited by examiner

Primary Examiner — George D Kirschbaum

Assistant Examiner — Natasha Vujcic

(74) *Attorney, Agent, or Firm* — Fay Sharpe LLP

(57) **CLAIM**

The ornamental design for a tire tread, as shown and described.

DESCRIPTION

FIG. 1 is a perspective view of a tire tread; FIG. 2 is an enlarged partial side view thereof; FIG. 3 is a front view thereof; and, FIG. 4 is an enlarged partial front view thereof. In the drawings, the broken lines defining the sidewall, inner bead and the peripheral boundary between the claimed tire tread and the unclaimed sidewall depict environmental subject matter that forms no part of the claimed design.

1 Claim, 4 Drawing Sheets

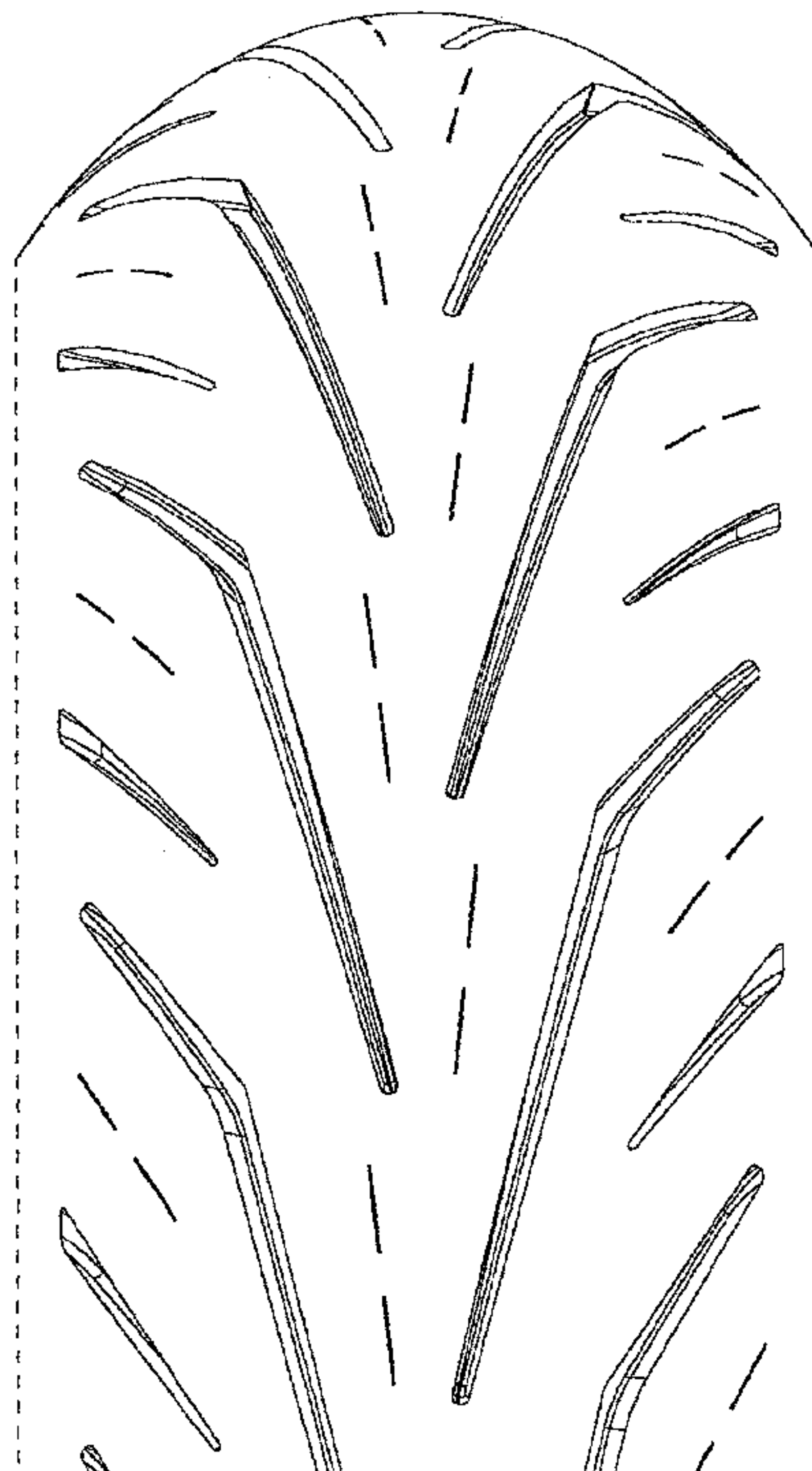
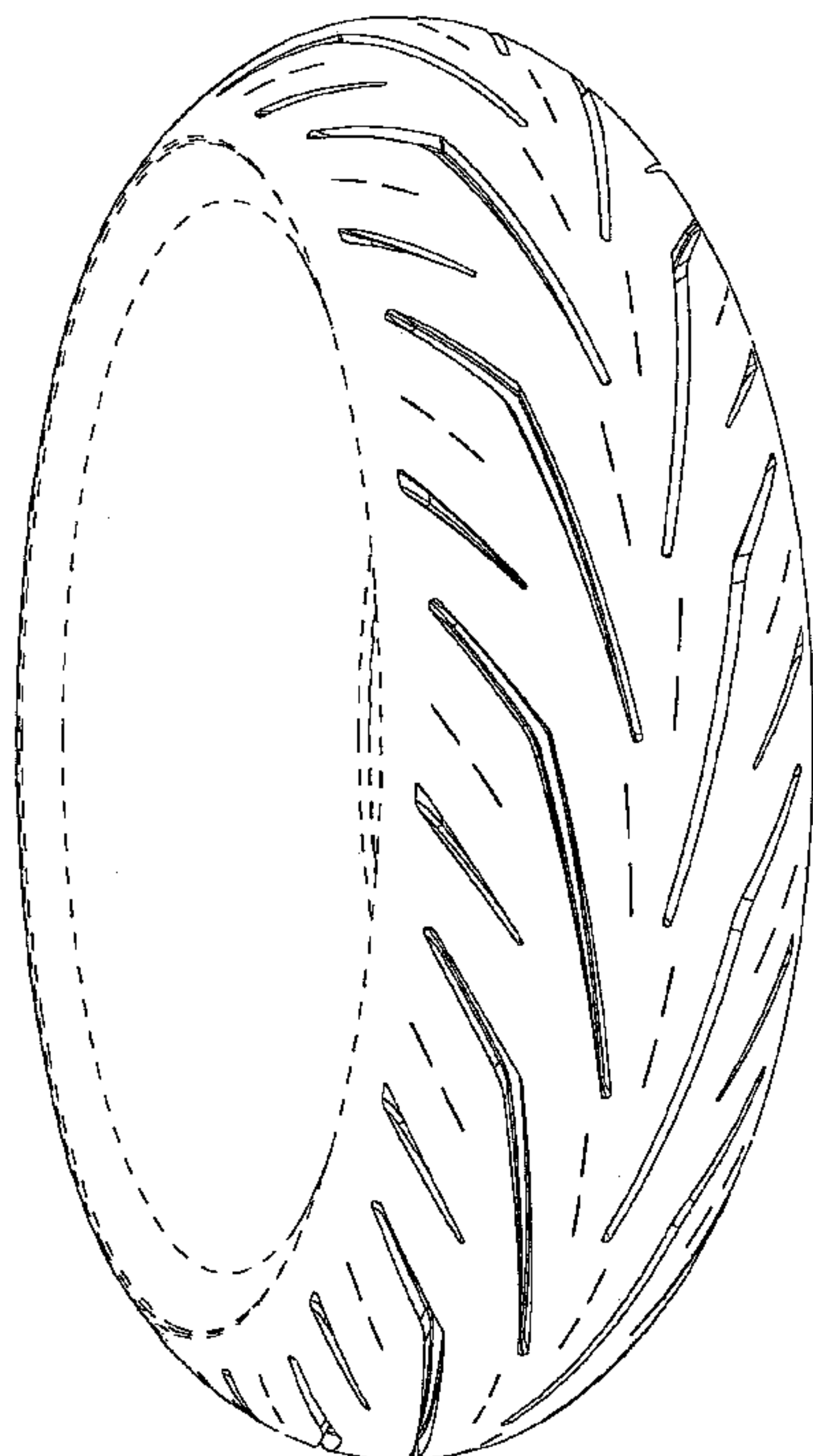

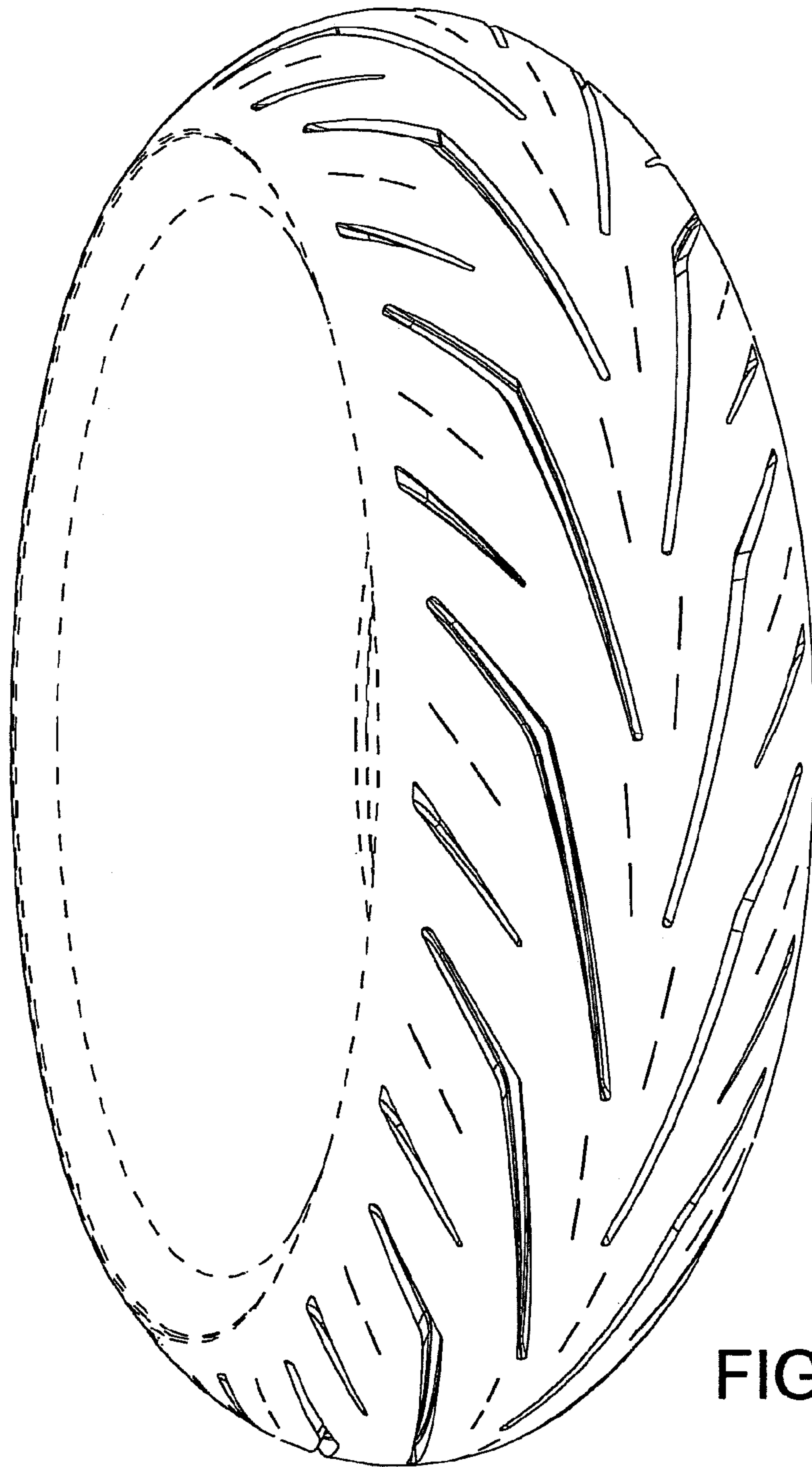

FIG. 1

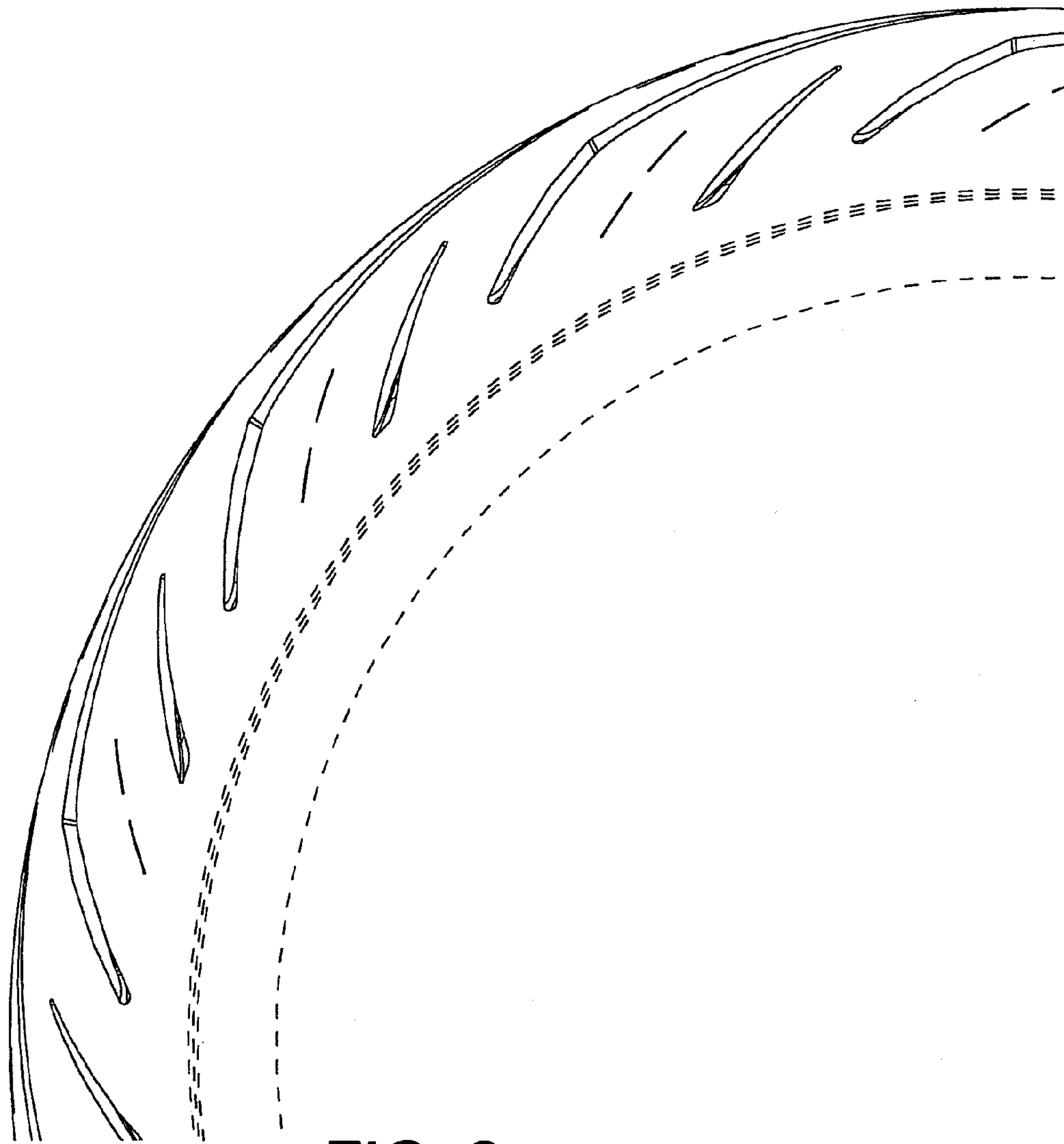

FIG. 2

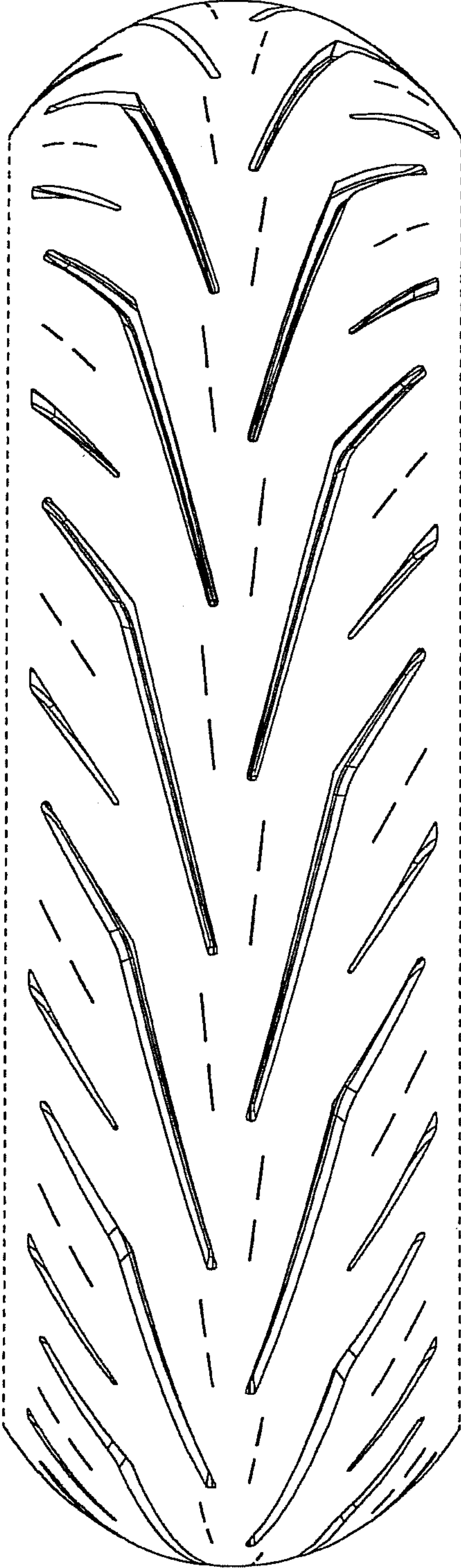

FIG. 3

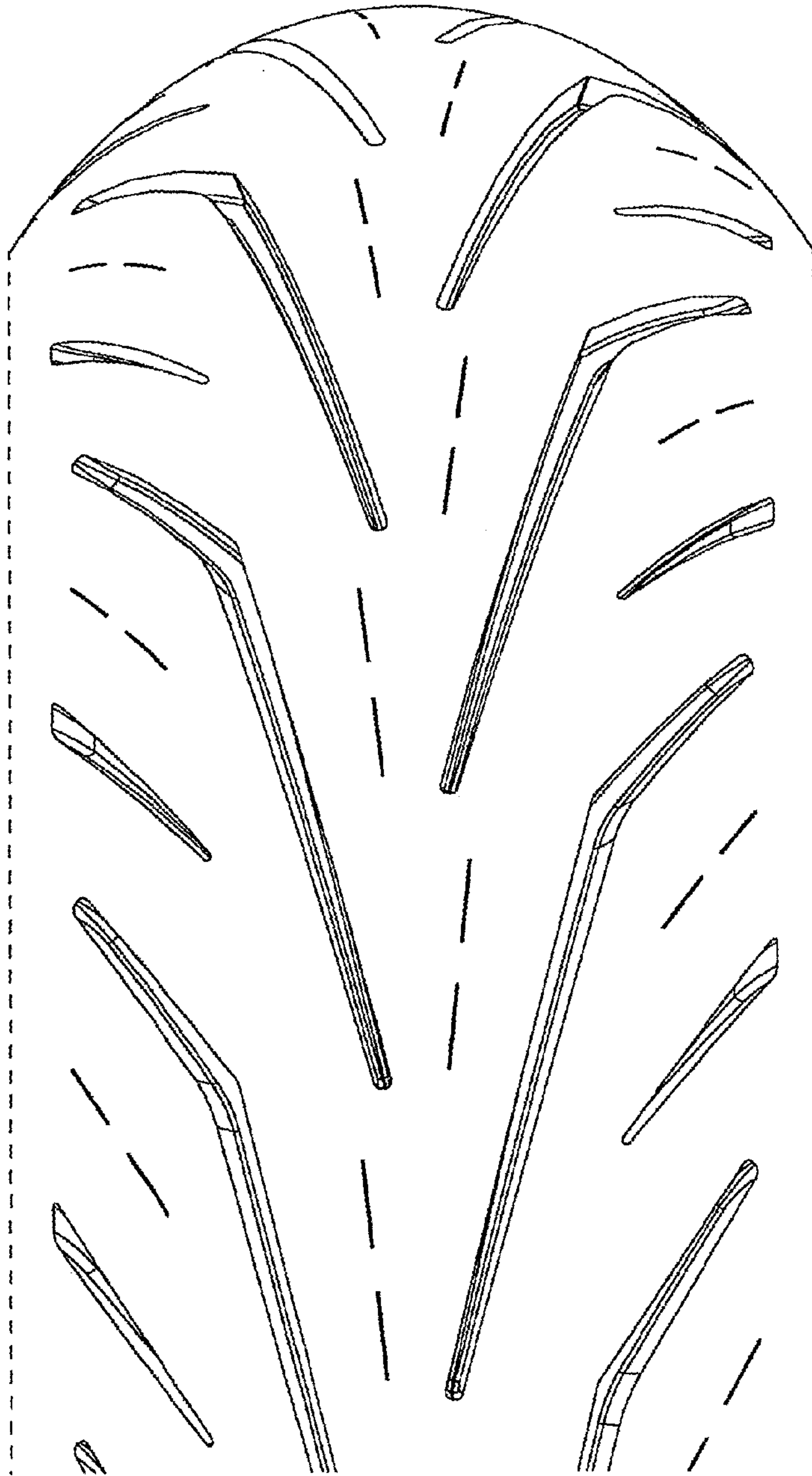

FIG. 4