



US00D748040S

(12) **United States Design Patent**
Lucas

(10) **Patent No.:** **US D748,040 S**
(45) **Date of Patent:** **** Jan. 26, 2016**

(54) **TIRE TREAD**

(71) Applicant: **COOPER TIRE & RUBBER COMPANY**, Findlay, OH (US)

(72) Inventor: **Andrew J. Lucas**, Chippenham (GB)

(73) Assignee: **COOPER TIRE & RUBBER COMPANY**, Findlay, OH (US)

(**) Term: **14 Years**

(21) Appl. No.: **29/500,635**

(22) Filed: **Aug. 27, 2014**

(30) **Foreign Application Priority Data**

Feb. 28, 2014 (EM) 002414680-0001

(51) **LOC (10) Cl.** **12-15**

(52) **U.S. Cl.**
USPC **D12/535**

(58) **Field of Classification Search**
USPC D12/533-567
CPC B60C 1/00; B60C 11/00; B60C 11/03
See application file for complete search history.

(56) **References Cited**

U.S. PATENT DOCUMENTS

D587,645 S * 3/2009 Steinbach D12/535
D635,504 S * 4/2011 Nakamura D12/535

D636,720 S * 4/2011 Oshima D12/535
D639,232 S * 6/2011 Sugimoto D12/535
D678,179 S * 3/2013 Larregain D12/535
D687,368 S * 8/2013 Takenaka D12/535
D703,606 S * 4/2014 Yao D12/535
D705,717 S * 5/2014 Itoi D12/535
D717,232 S * 11/2014 Itoi D12/535
D718,700 S * 12/2014 Yao D12/535
D718,701 S * 12/2014 Isaka D12/535

* cited by examiner

Primary Examiner — George D Kirschbaum

Assistant Examiner — Natasha Vujcic

(74) *Attorney, Agent, or Firm* — Fay Sharpe LLP

(57) **CLAIM**

The ornamental design for a tire tread, as shown and described.

DESCRIPTION

FIG. 1 is a perspective view of a tire tread;
FIG. 2 is an enlarged partial side view thereof;
FIG. 3 is a front view thereof; and,
FIG. 4 is an enlarged partial front view thereof.
In the drawings, the broken lines defining the sidewall, inner bead and the peripheral boundary between the claimed tire tread and the unclaimed sidewall depict environmental subject matter that forms no part of the claimed design.

1 Claim, 4 Drawing Sheets

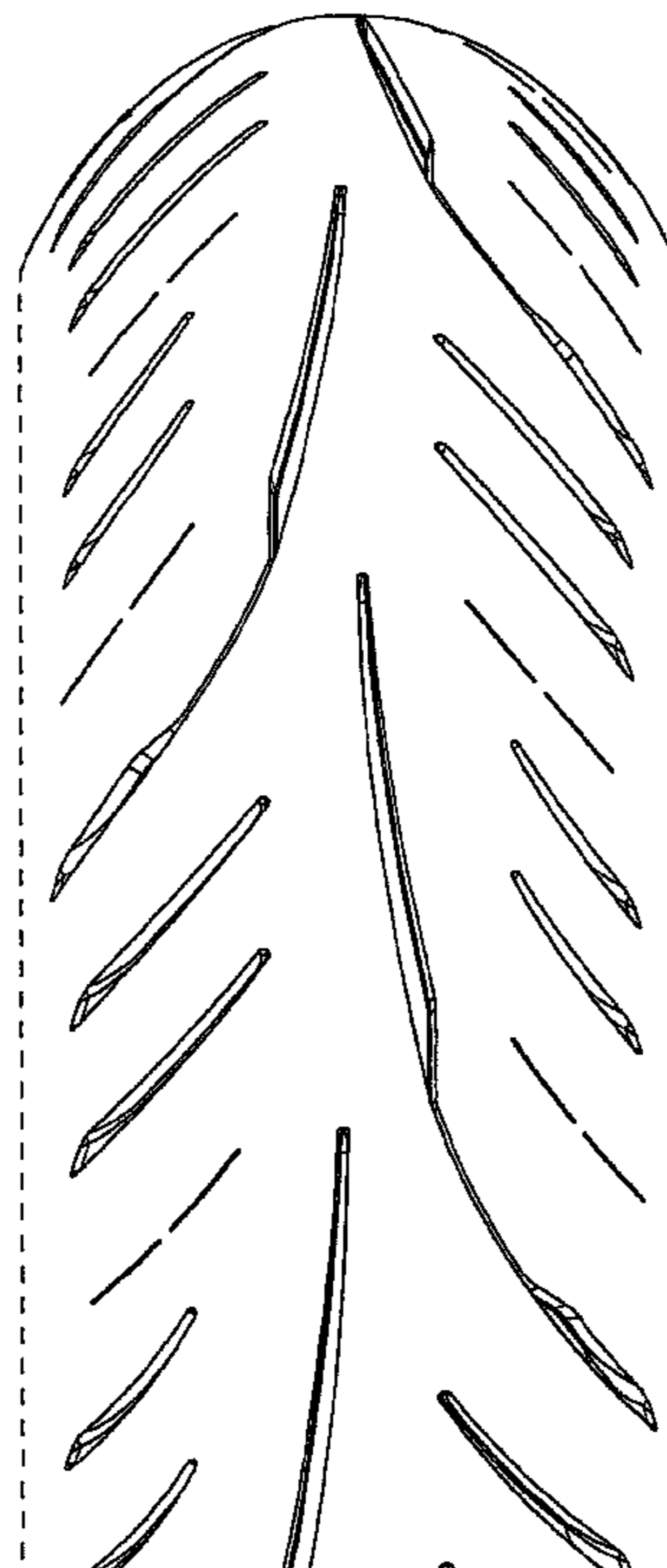
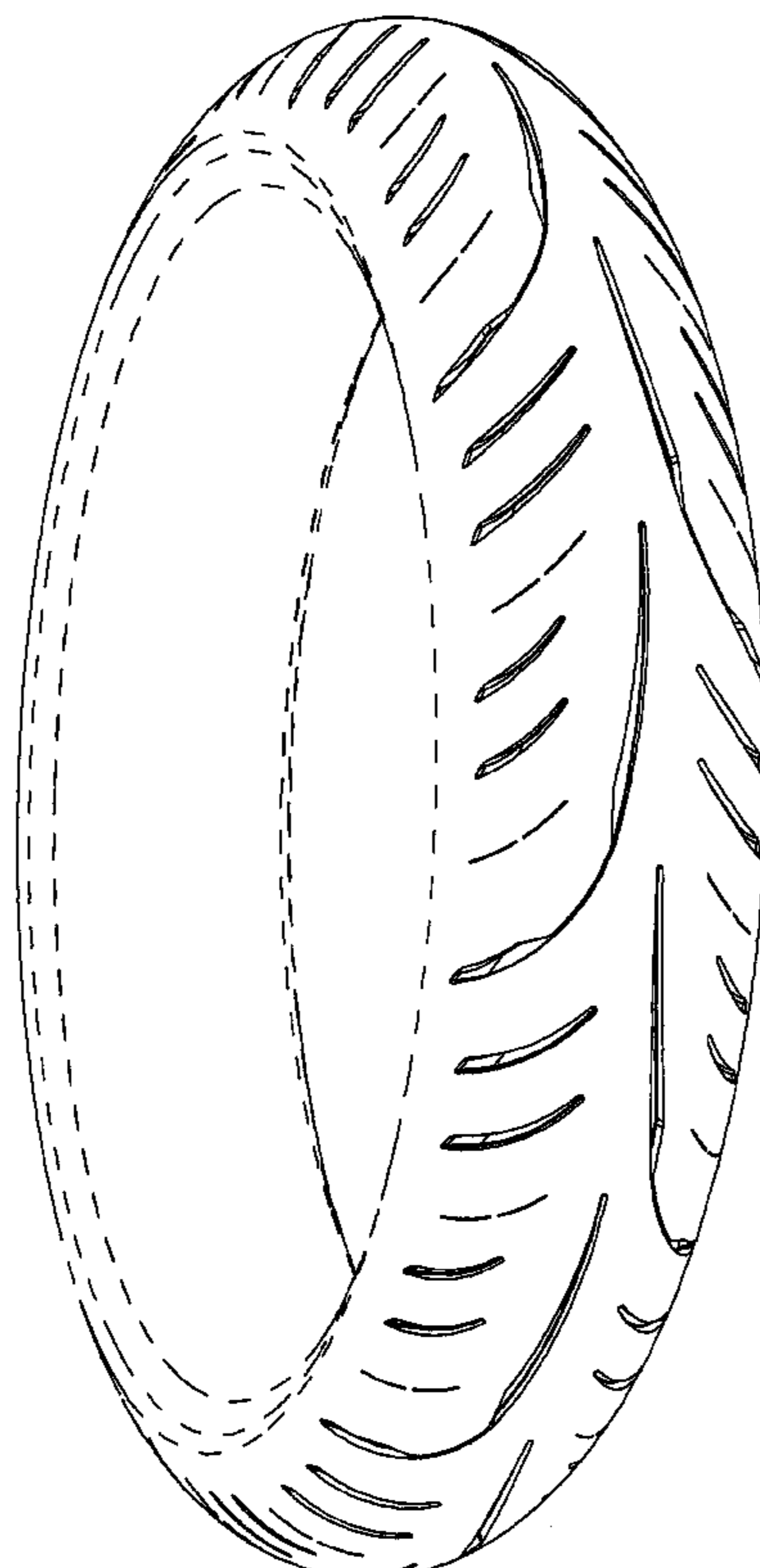

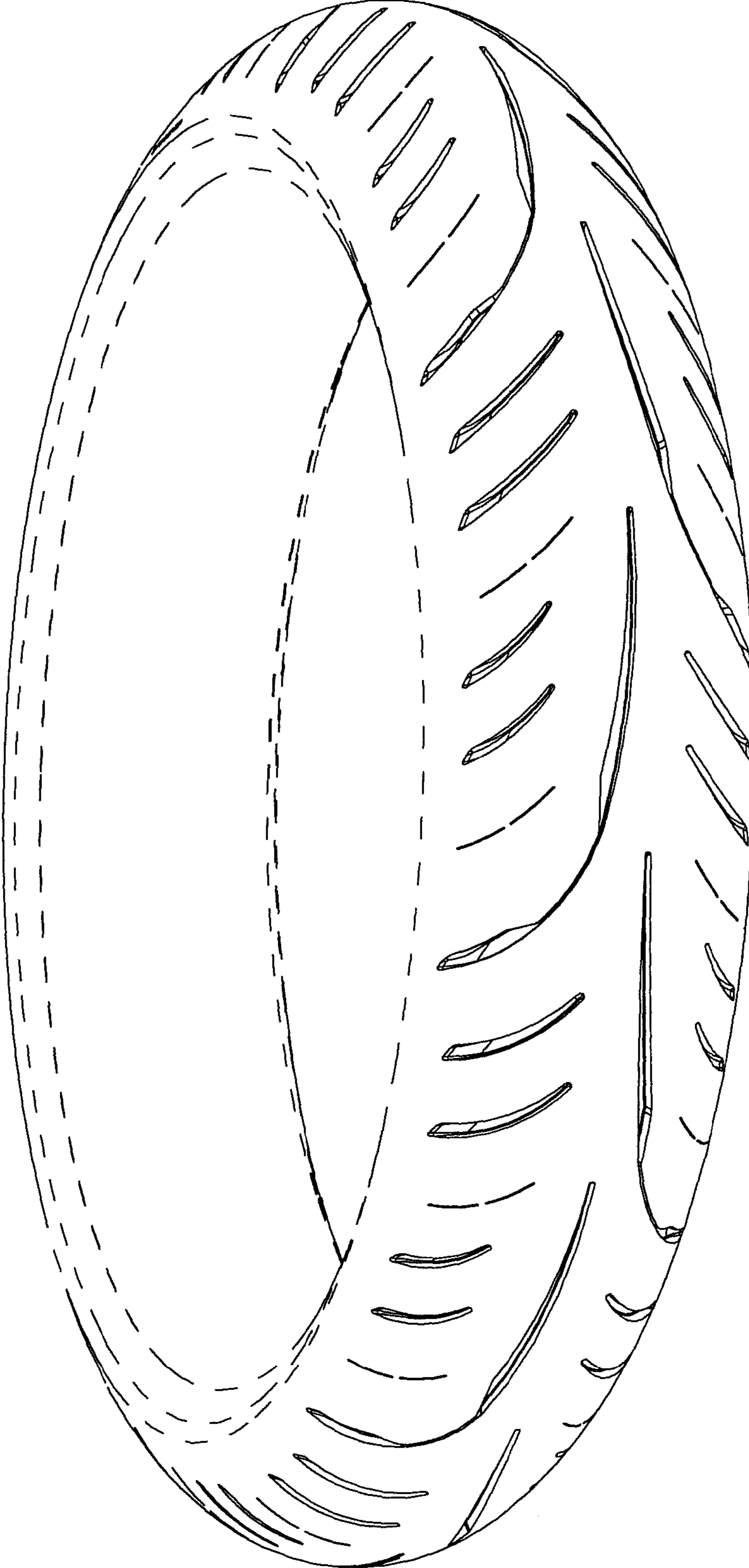

FIG. 1

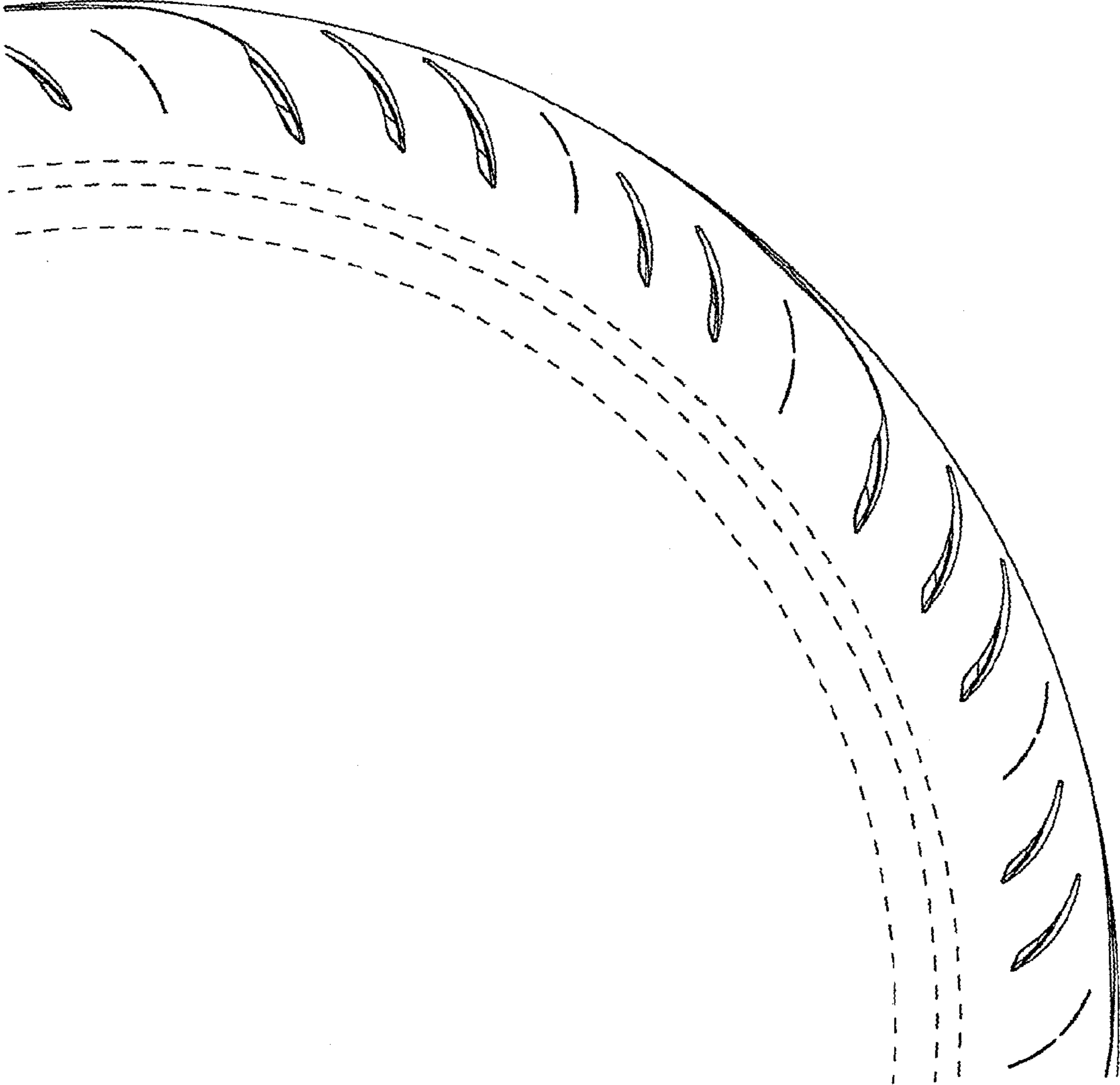

FIG. 2

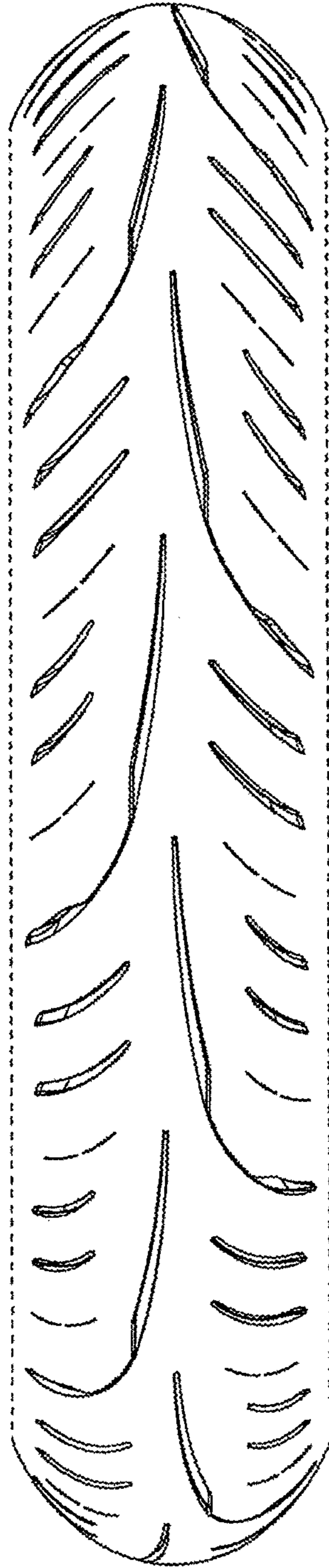

FIG. 3

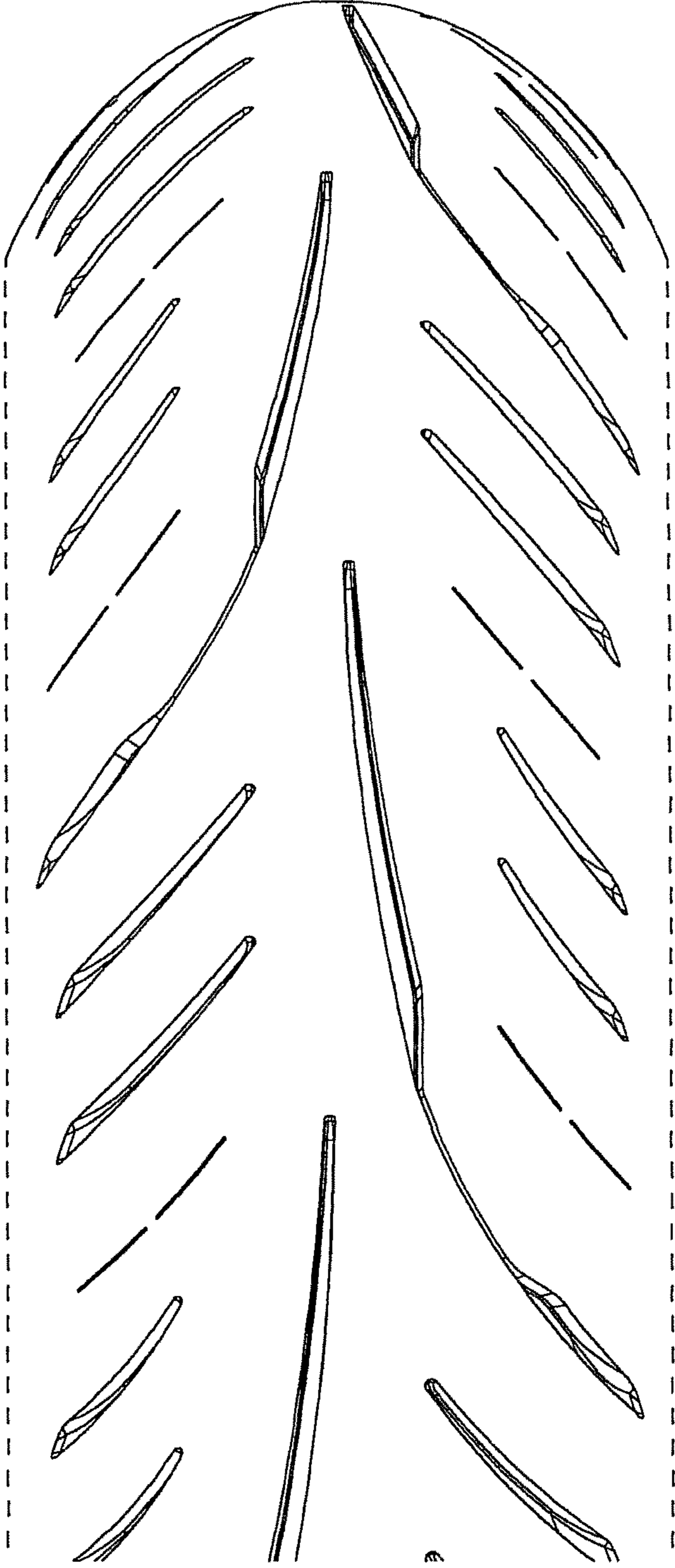

FIG. 4