



US00D747999S

(12) **United States Design Patent**
Yatsugi-Kang

(10) **Patent No.:** **US D747,999 S**
(45) **Date of Patent:** **** Jan. 26, 2016**

(54) **NECKLACE**

(71) Applicant: **HARRY WINSTON SA,**
Plan-les-Ouates (CH)
(72) Inventor: **Rie Yatsugi-Kang,** Cresskill, NJ (US)
(73) Assignee: **HARRY WINSTON SA,**
Plan-les-Ouates (CH)
(**) Term: **14 Years**

(21) Appl. No.: **29/511,650**

(22) Filed: **Dec. 12, 2014**

(30) **Foreign Application Priority Data**

Jun. 12, 2014 (WO) DM/084 150

(51) **LOC (10) Cl.** **11-01**

(52) **U.S. Cl.**
USPC **D11/7**

(58) **Field of Classification Search**
USPC D11/1-25, 43, 44, 79-84, 91, 92
CPC A44C 5/00; A44C 1/00; A44C 7/002;
A44C 11/00; A44C 11/007; A44C 23/00;
A44C 25/00; A44C 25/001; A44C 25/007;
A44C 17/02; A44C 17/0241; A44C 17/0266;
A44C 17/0275

See application file for complete search history.

(56) **References Cited**

U.S. PATENT DOCUMENTS

D68,004 S * 8/1925 Lassner D11/11
1,567,021 A * 12/1925 Detlefsen A44C 11/002
235/123
D151,251 S * 10/1948 Katz D11/8
D151,369 S * 10/1948 Katz D11/8
D151,939 S * 11/1948 Reinstein D11/7
D155,204 S * 9/1949 Philippe D11/8
D156,434 S * 12/1949 Katz D11/8

D157,264 S * 2/1950 Katz D11/8
D157,962 S * 4/1950 Katz D11/8
D161,044 S * 11/1950 Philippe D11/8
D167,650 S * 9/1952 Philippe D11/7
D168,405 S * 12/1952 Katz D11/8
D174,271 S * 3/1955 Katz D11/7
D426,788 S * 6/2000 Wieck D11/7
D632,605 S * 2/2011 Marchand D11/43
D651,930 S * 1/2012 Marchand D11/3
D706,160 S * 6/2014 Pugno D11/13
D715,679 S * 10/2014 Ochoa D11/80
D719,475 S * 12/2014 Wempe D11/16
D723,410 S * 3/2015 Kwon D11/3
D729,103 S * 5/2015 Kwon D11/7

OTHER PUBLICATIONS

[Online] <http://www.harrywinston.com/en/secret-wonder-harry-winston-reversible-diamond-sapphire-and-aquamarine-pendant>.
Retrieved Sep. 23, 2015.*

(Continued)

Primary Examiner — Cathron Brooks
Assistant Examiner — Melanie Pellegrini
(74) *Attorney, Agent, or Firm* — Donald J. Ranft; Kristen A. Mogavero; Collen IP

(57) **CLAIM**
The ornamental design for a necklace, as shown.

DESCRIPTION

FIG. 1 is a front right perspective view of a necklace showing my new design;
FIG. 2 is a front view thereof;
FIG. 3 is a rear view thereof;
FIG. 4 is a left side view thereof;
FIG. 5 is a right side view thereof;
FIG. 6 is a top view thereof;
FIG. 7 is a bottom view thereof; and,
FIG. 8 is a rear left perspective view thereof.

1 Claim, 6 Drawing Sheets



(56)

References Cited

OTHER PUBLICATIONS

[Online] [http://www.richdiamonds.com/lg_images/RD439A\[0\].jpg](http://www.richdiamonds.com/lg_images/RD439A[0].jpg). Retrieved Sep. 23, 2015.*

[Online] <http://theweddingtiara.com/wp-content/uploads/2013/04/Art-Deco-diamond-bracelet-Van-Cleef-Arpels..jpg> . Retrieved Sep. 23, 2015.*

* cited by examiner



FIG. 1



FIG. 2



FIG. 3

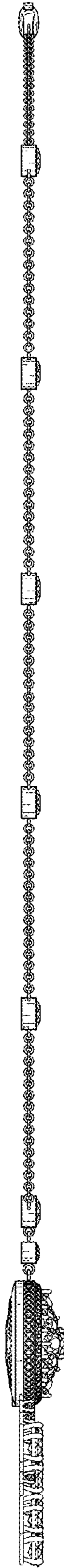

FIG. 4

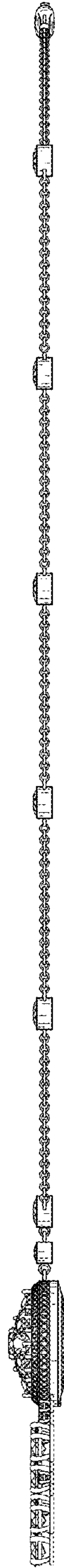

FIG. 5

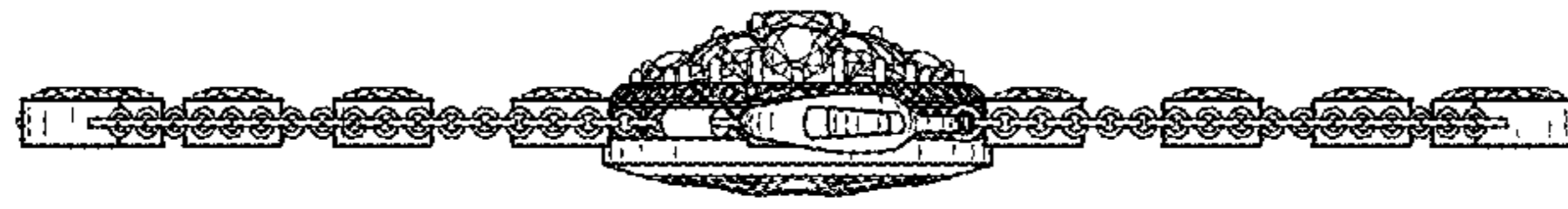

FIG. 6



FIG. 7



FIG. 8