



US00D747903S

(12) **United States Design Patent**
Kwon

(10) **Patent No.:** **US D747,903 S**

(45) **Date of Patent:** **** Jan. 26, 2016**

(54) **PRODUCE BIN**

(71) Applicant: **Ilyeon Kwon**, Alpine, NJ (US)

(72) Inventor: **Ilyeon Kwon**, Alpine, NJ (US)

(**) Term: **14 Years**

(21) Appl. No.: **29/511,399**

(22) Filed: **Dec. 10, 2014**

(51) **LOC (10) Cl.** **06-06**

(52) **U.S. Cl.**
USPC **D6/680.2**

(58) **Field of Classification Search**
USPC D3/304, 308, 310, 313; D6/678, 672,
D6/678.3, 680.2, 683.1
CPC A47F 5/0018; A47F 1/00
See application file for complete search history.

(56) **References Cited**

U.S. PATENT DOCUMENTS

D389,673 S *	1/1998	Mulvihill	D6/668.1
D393,554 S *	4/1998	Baluk	D6/683.1
D682,583 S *	5/2013	Hawkins	D6/683.1
D699,988 S *	2/2014	Hawkins	D6/678.1
D726,459 S *	4/2015	Hawkins	D6/683.1

D741,631 S *	10/2015	Bertault	D6/677
2004/0055982 A1 *	3/2004	Jennings	A47F 3/14 211/126.2
2008/0314849 A1 *	12/2008	Duchatellier	A47F 3/142 211/86.01
2014/0158654 A1 *	6/2014	Hawkins	A47F 5/10 211/126.14
2014/0158655 A1 *	6/2014	Hawkins	A47F 3/142 211/126.14

* cited by examiner

Primary Examiner — Kelley Donnelly

(74) *Attorney, Agent, or Firm* — Howard Natter

(57) **CLAIM**

The ornamental design for a produce bin, as shown and described.

DESCRIPTION

FIG. 1 is an isometric view of a produce bin showing my new design;

FIG. 2 is a top plan view thereof;

FIG. 3 is a front elevational view; the rear elevational view being a mirror image thereof;

FIG. 4 is a side elevational view; the opposite side elevational view being a mirror image thereof; and,

FIG. 5 is a bottom plan view thereof.

1 Claim, 5 Drawing Sheets

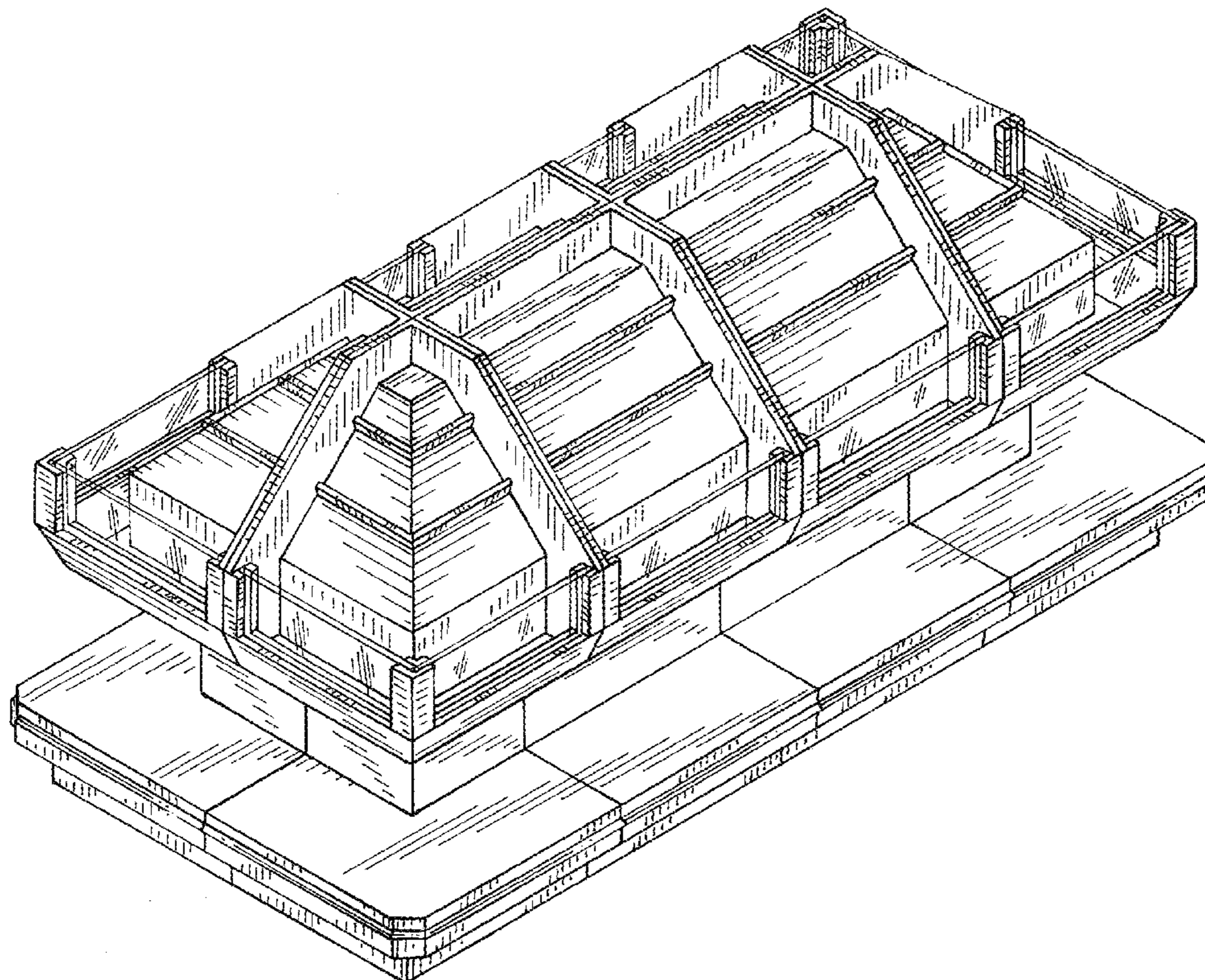

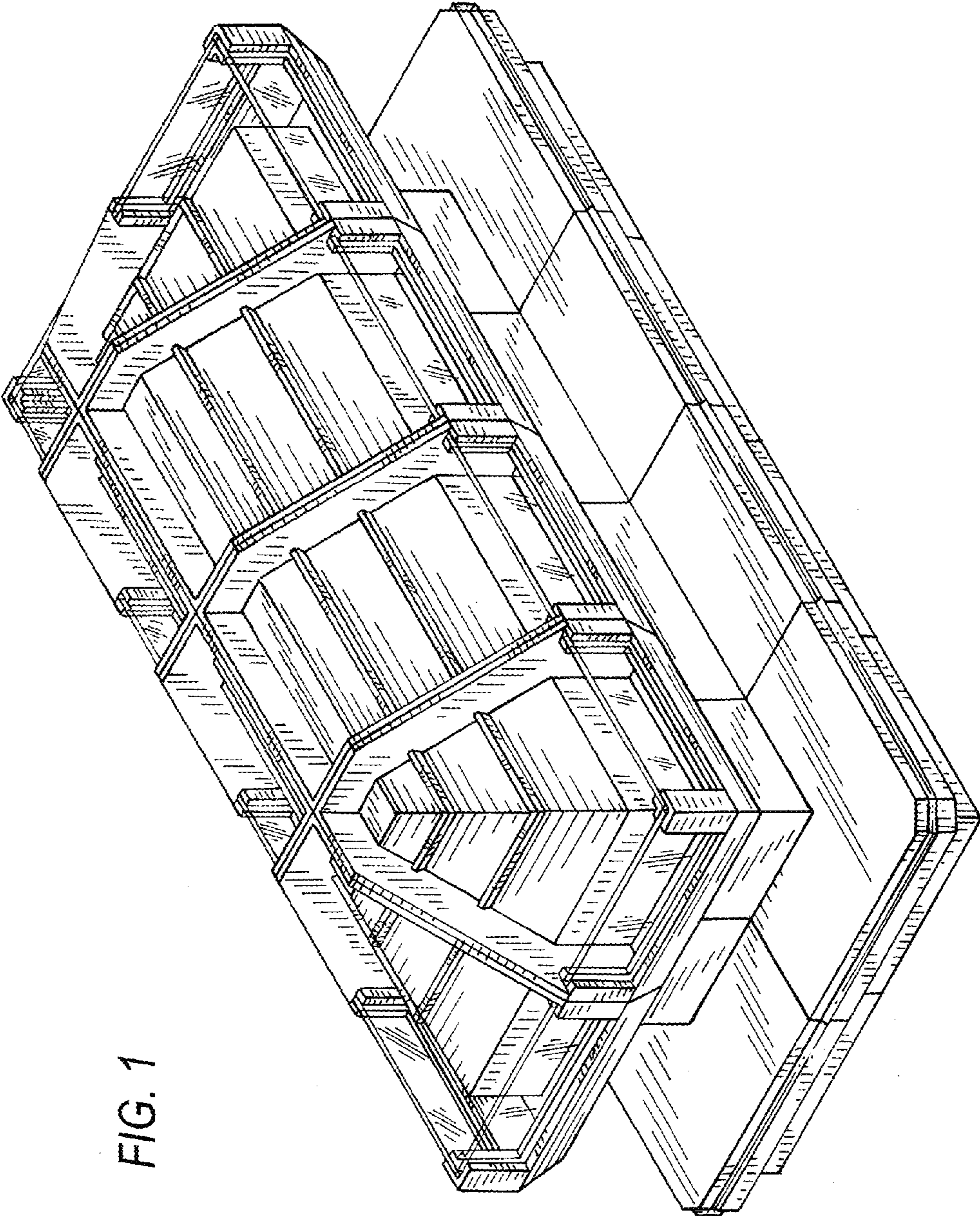

FIG. 1

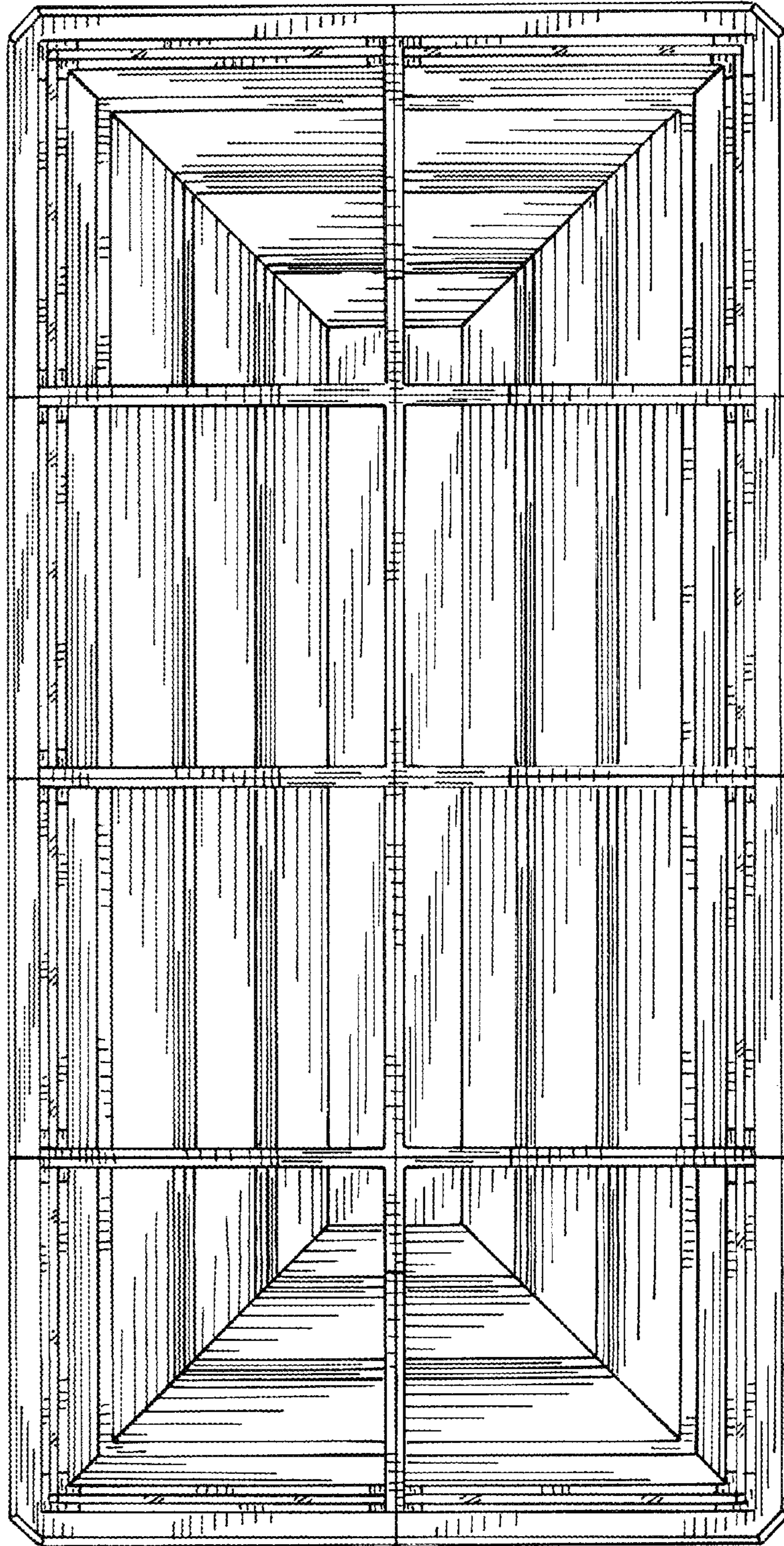

FIG. 2

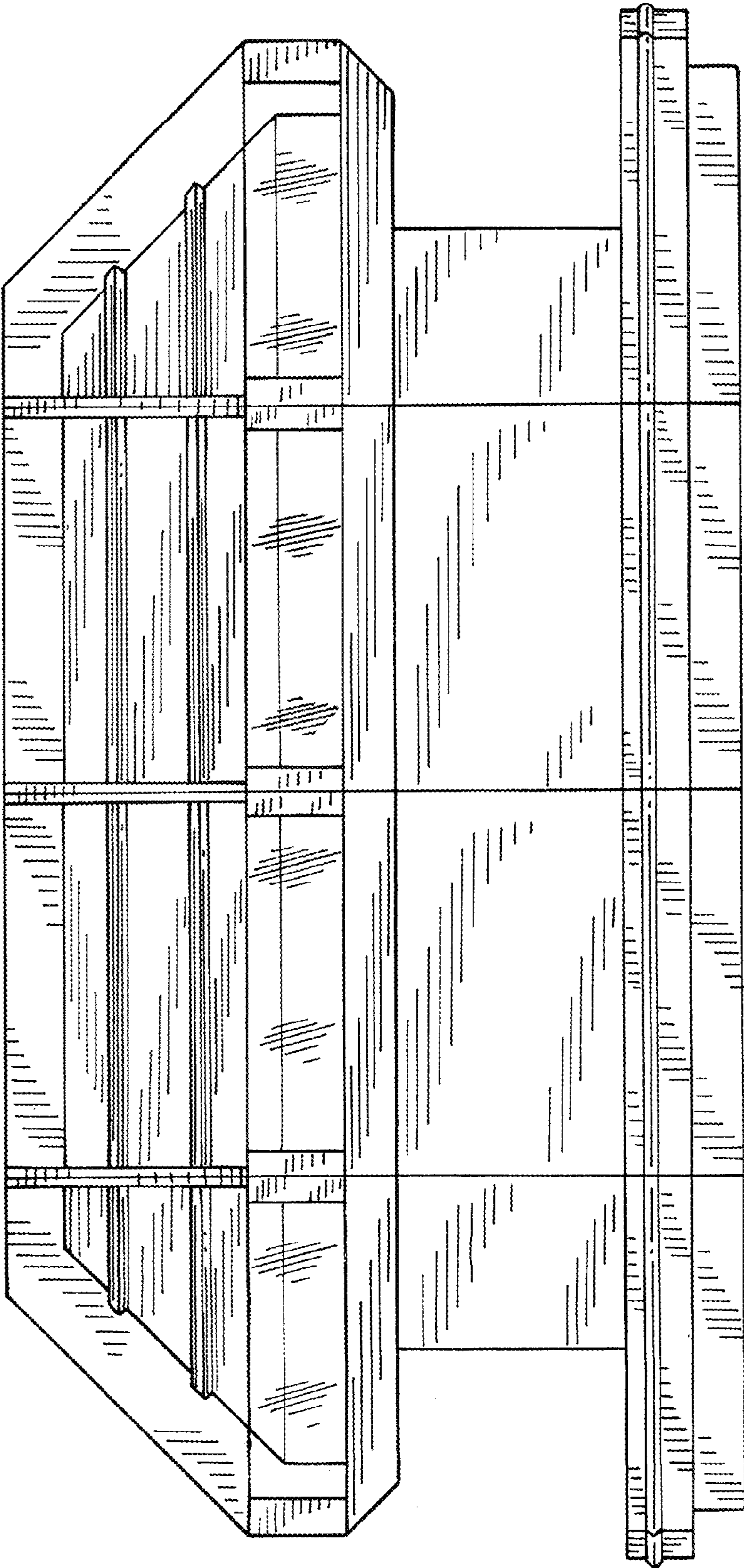

FIG. 3

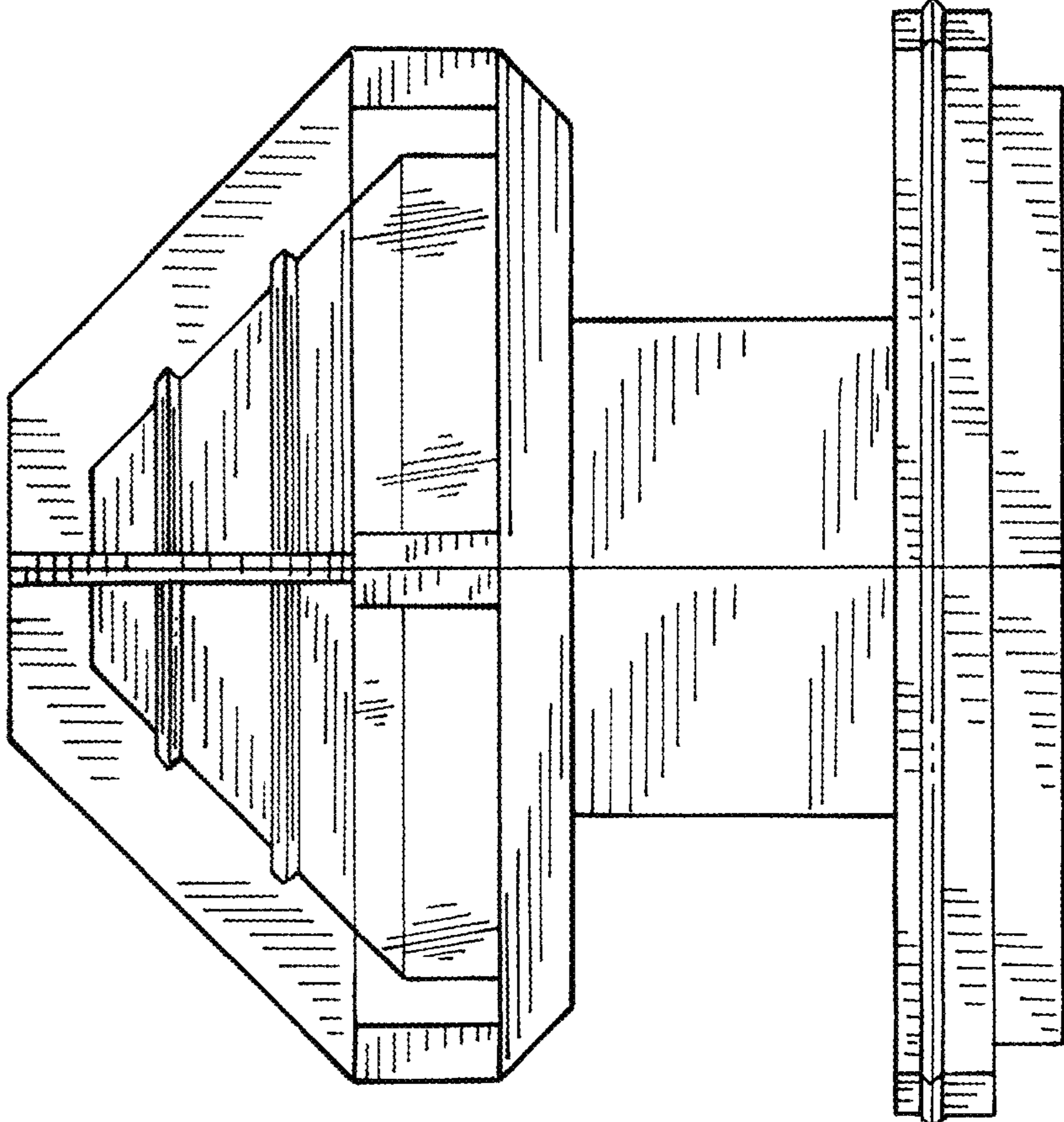

FIG. 4

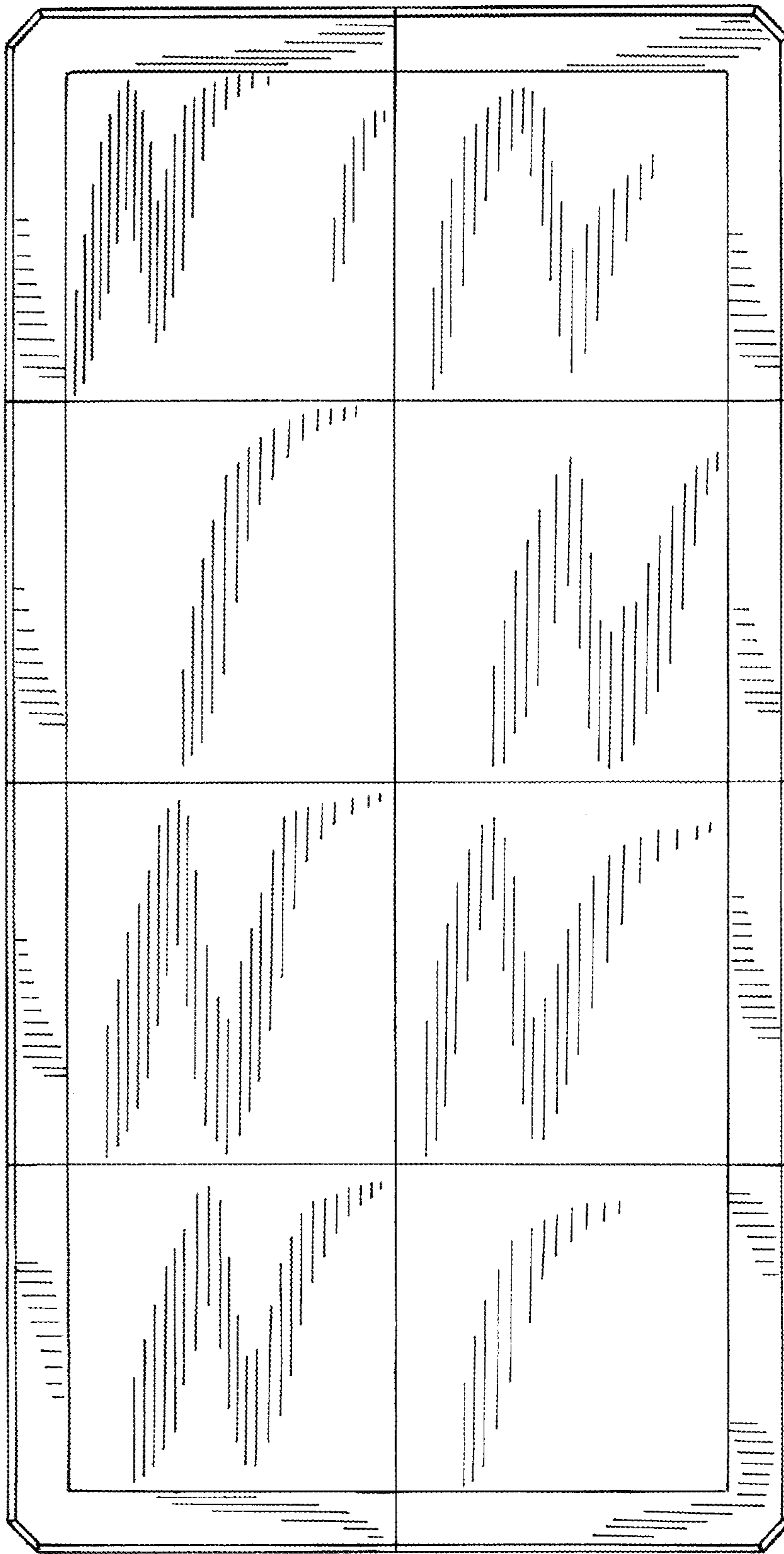

FIG. 5