



US00D747846S

(12) **United States Design Patent**  
**Borovicka**

(10) **Patent No.:** **US D747,846 S**  
(45) **Date of Patent:** **\*\* Jan. 26, 2016**

(54) **UPPER BODY GARMENT**

(71) Applicant: **NIKE, Inc.**, Beaverton, OR (US)

(72) Inventor: **Vanessa L. Borovicka**, Lake Oswego, OR (US)

(73) Assignee: **NIKE, Inc.**, Beaverton, OR (US)

(\*\*) Term: **14 Years**

(21) Appl. No.: **29/520,848**

(22) Filed: **Mar. 18, 2015**

(51) **LOC (10) Cl.** ..... **02-02**

(52) **U.S. Cl.**  
USPC ..... **D2/750**

(58) **Field of Classification Search**  
USPC ..... D2/717, 731, 749, 750, 755, 828-831,  
D2/833, 834, 836, 839, 840, 841  
See application file for complete search history.

(56) **References Cited**

**U.S. PATENT DOCUMENTS**

D129,909 S	10/1941	Turcotte	
D130,379 S	11/1941	Leventhal	
D148,682 S	2/1948	Etkin	
D306,511 S	3/1990	Jones	
D341,471 S	11/1993	Cross	
D479,902 S *	9/2003	Brown	D2/831
D539,508 S *	4/2007	Rogers	D2/731
D580,630 S	11/2008	Adams et al.	
D625,899 S *	10/2010	Reis	D2/717
D663,101 S	7/2012	Best et al.	
D698,123 S *	1/2014	Yu	D2/840
D698,124 S *	1/2014	Yu	D2/840
D698,522 S	2/2014	Roberts et al.	
D698,523 S	2/2014	Roberts et al.	
D698,524 S	2/2014	Roberts et al.	
D698,525 S	2/2014	Roberts et al.	
D703,922 S	5/2014	Roberts et al.	

D704,924 S	5/2014	Roberts et al.	
D714,525 S	10/2014	Payne	
D714,527 S *	10/2014	Borovicka	D2/839
D715,029 S	10/2014	Roberts et al.	

**OTHER PUBLICATIONS**

Nike Apparel Catalog, 2010 Fall Performance Apparel, p. 11, published date unknown, but prior to the filing date of the present application, NIKE, Inc., USA.

(Continued)

*Primary Examiner* — Rashida Johnson

(74) *Attorney, Agent, or Firm* — Banner & Witcoff, Ltd.

(57) **CLAIM**

The ornamental design for a upper body garment, as shown and described.

**DESCRIPTION**

FIG. 1 is a front left perspective view of a upper body garment showing my new design in an in-use configuration; FIG. 2 is a front right perspective view thereof; FIG. 3 is a front view thereof; FIG. 4 is a rear view thereof; FIG. 5 is a left side view thereof; FIG. 6 is a right side view thereof; FIG. 7 is a top view thereof; and, FIG. 8 is a front view of the upper body garment of FIG. 1 in a flat configuration.

The broken lines immediately adjacent to the shaded area represent unclaimed boundaries of the design. The unshaded regions, demarcated by broken lines, represent unclaimed portions of the garment and form no part of the claimed design. The contrast in shading represents a contrast in appearance only and does not represent any particular color, material, texture or finish. The broken lines showing the remainder of the garment are for environmental purposes only and form no part of the claimed design.

**1 Claim, 8 Drawing Sheets**

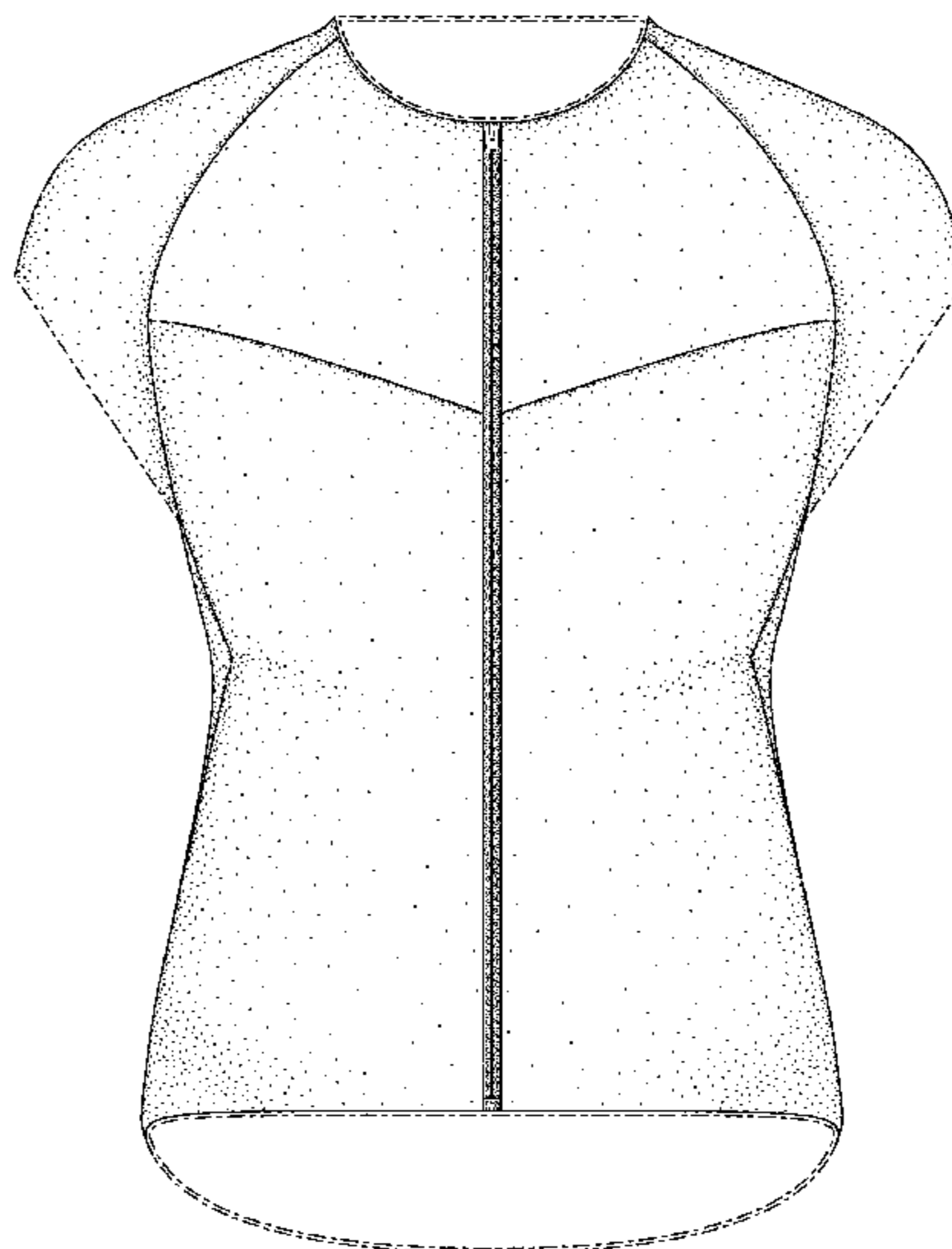
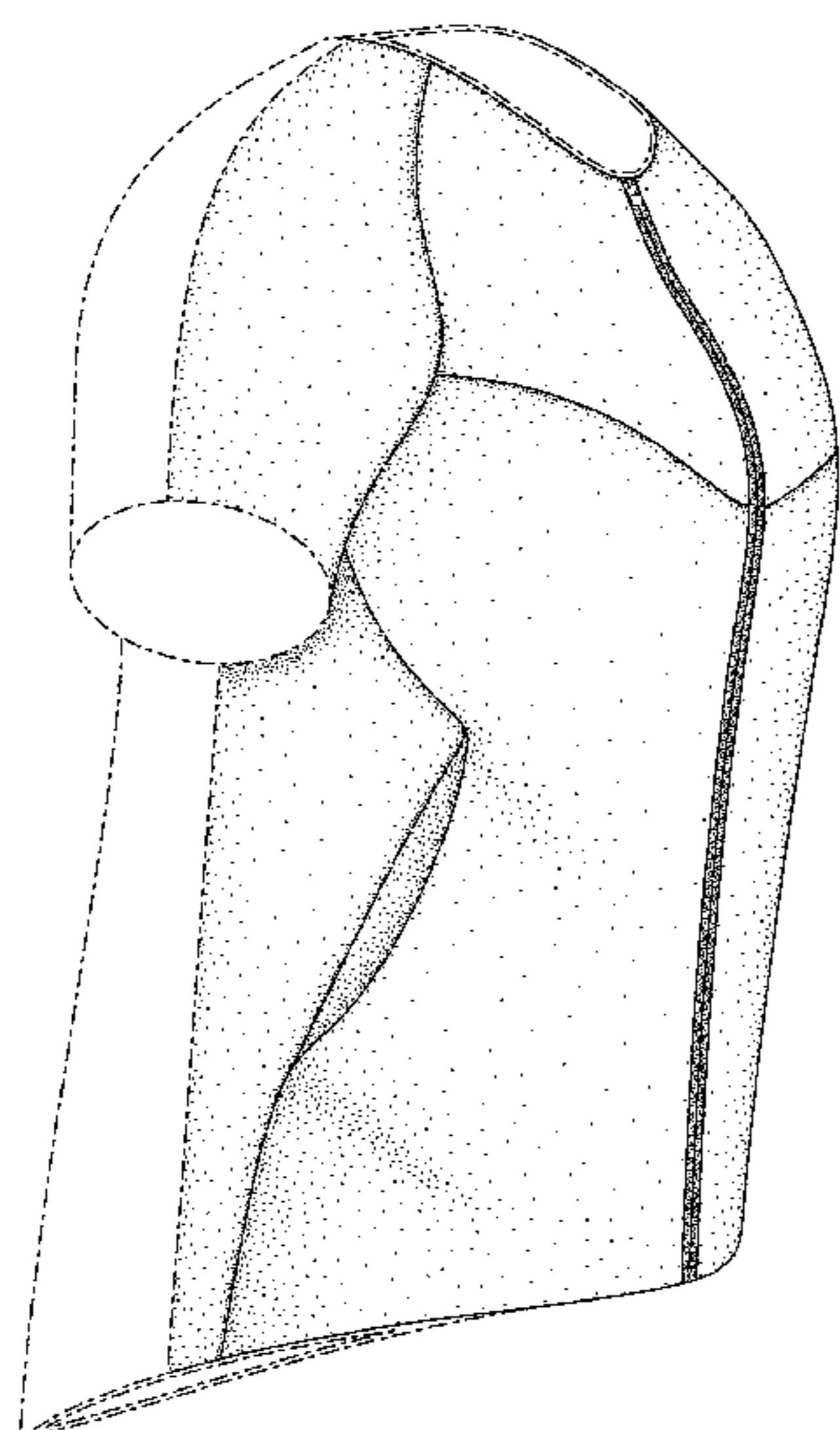

(56)

**References Cited**

OTHER PUBLICATIONS

Nike Apparel Catalog, 2010 Fall Performance Apparel, p. 12, published date unknown, but prior to the filing date of the present application, NIKE, Inc., USA.

Nike Apparel Catalog, 2010 Spring Women's Apparel: Performance, p. 10, published date unknown, but prior to the filing date of the present application, NIKE, Inc., USA.

Nike Apparel Catalog, 2010 Spring Women's Apparel: Performance, p. 11, published date unknown, but prior to the filing date of the present application, NIKE, Inc., USA.

Nike Apparel Catalog, 2010 Spring Women's Apparel: Performance, p. 19, published date unknown, but prior to the filing date of the present application, NIKE, Inc., USA.

NIKE Apparel Catalog, 2011 Spring Women's Performance, p. 10, published date unknown, but prior to the filing date of the present application, NIKE, Inc., USA.

NIKE Apparel Catalog, 2011 Spring Women's Performance, p. 11, published date unknown, but prior to the filing date of the present application, NIKE, Inc., USA.

NIKE Apparel Catalog, 2011 Spring Women's Performance, p. 19, published date unknown, but prior to the filing date of the present application, NIKE, Inc., USA.

\* cited by examiner

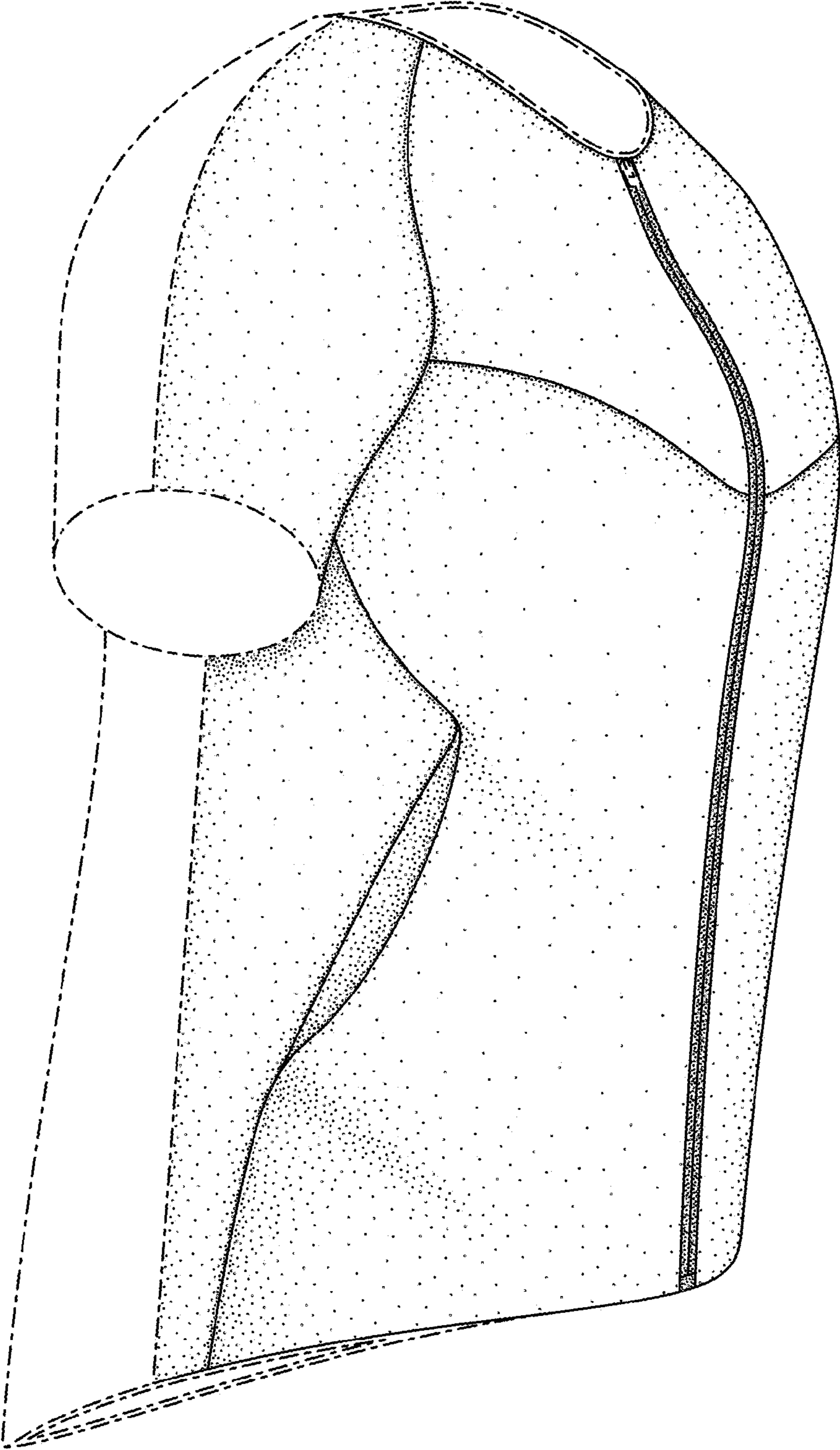

FIG. 1

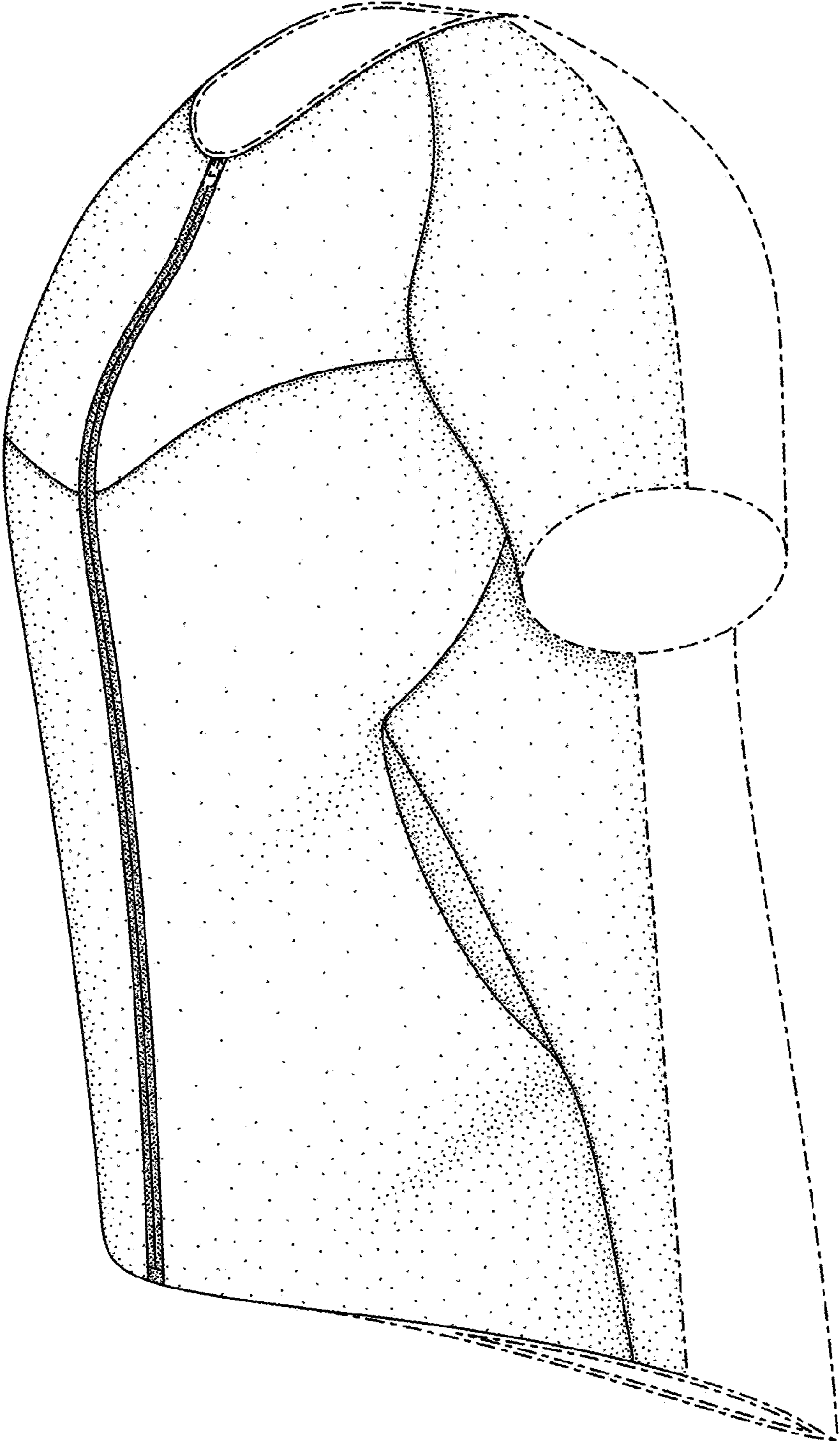

FIG. 2

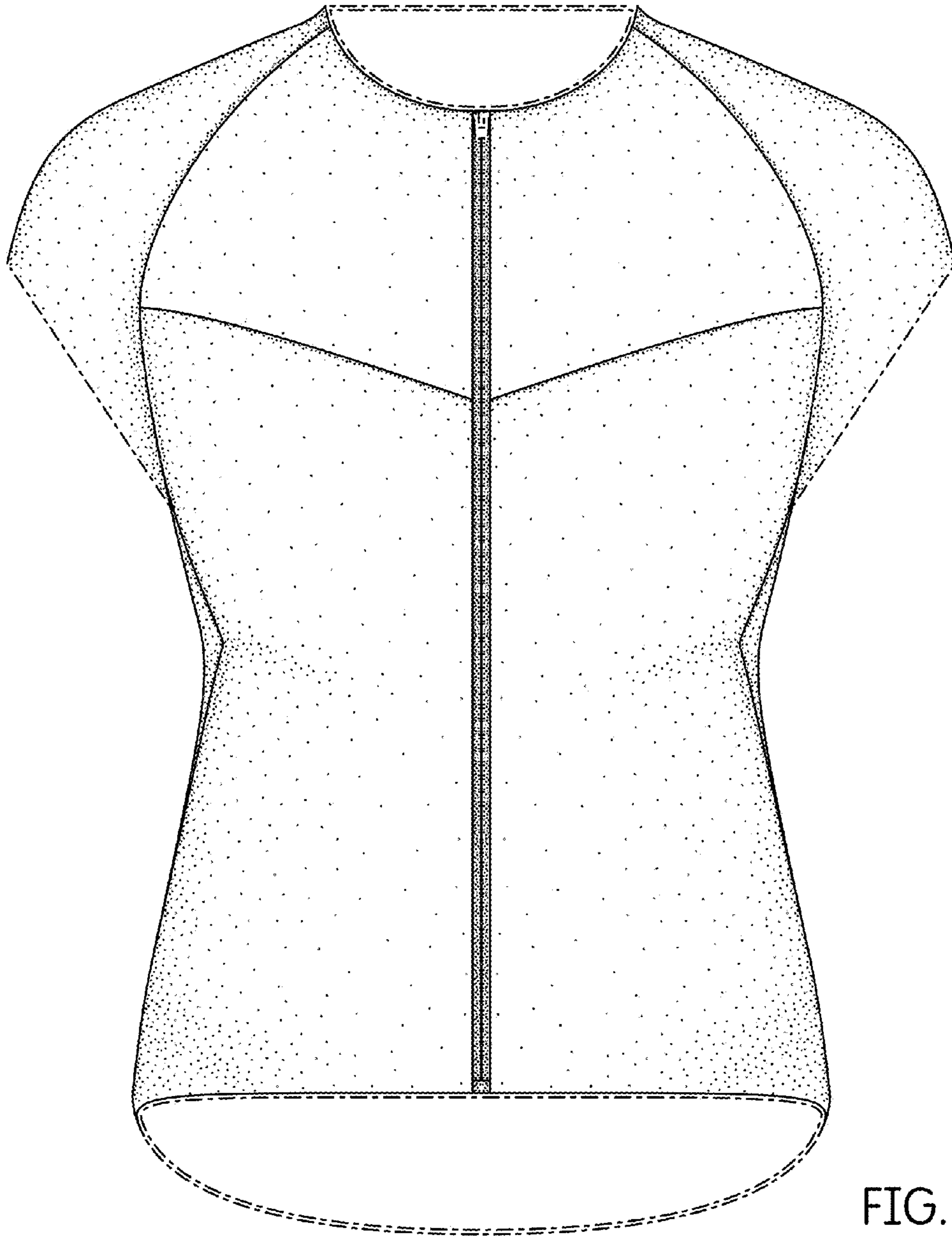

FIG. 3

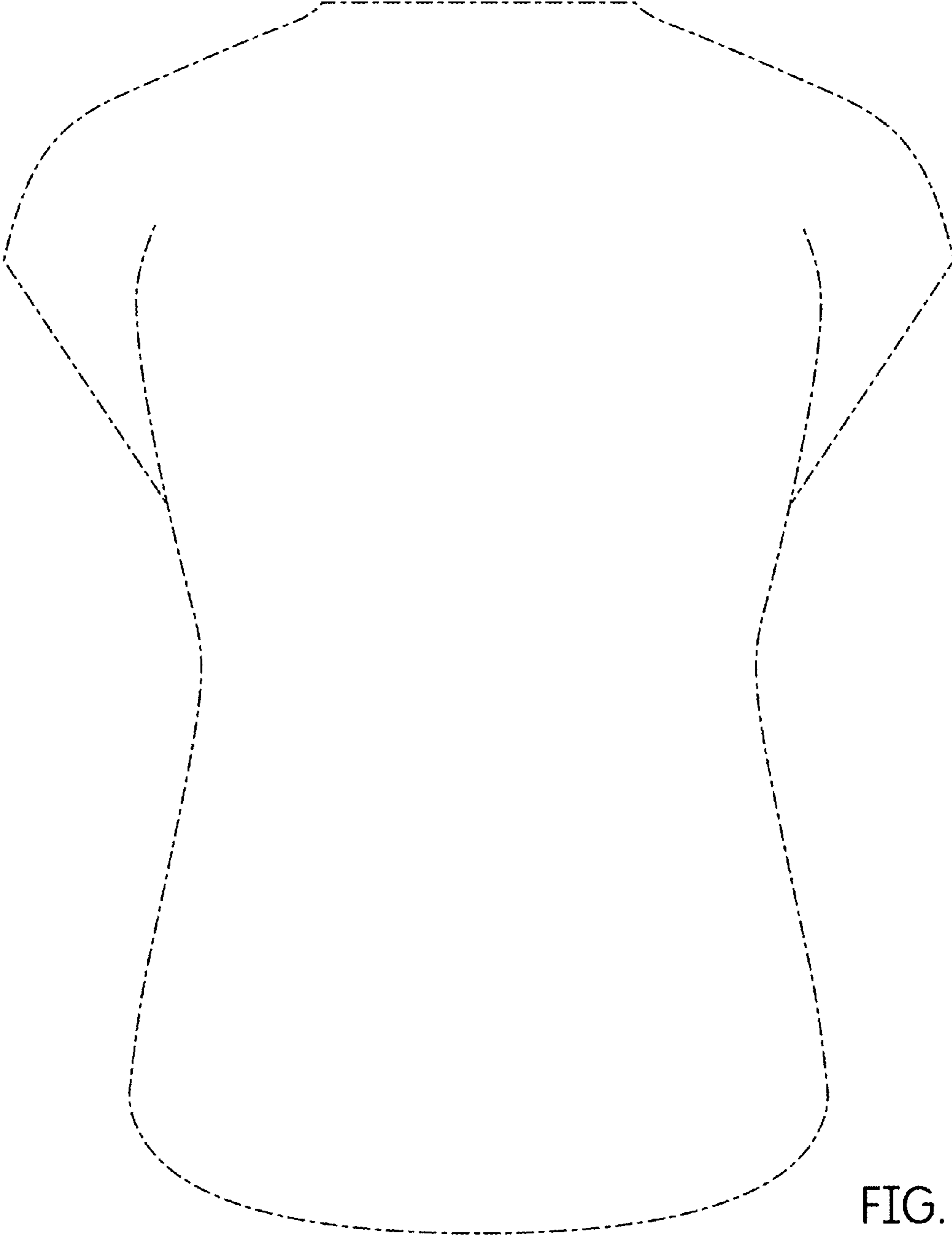

FIG. 4

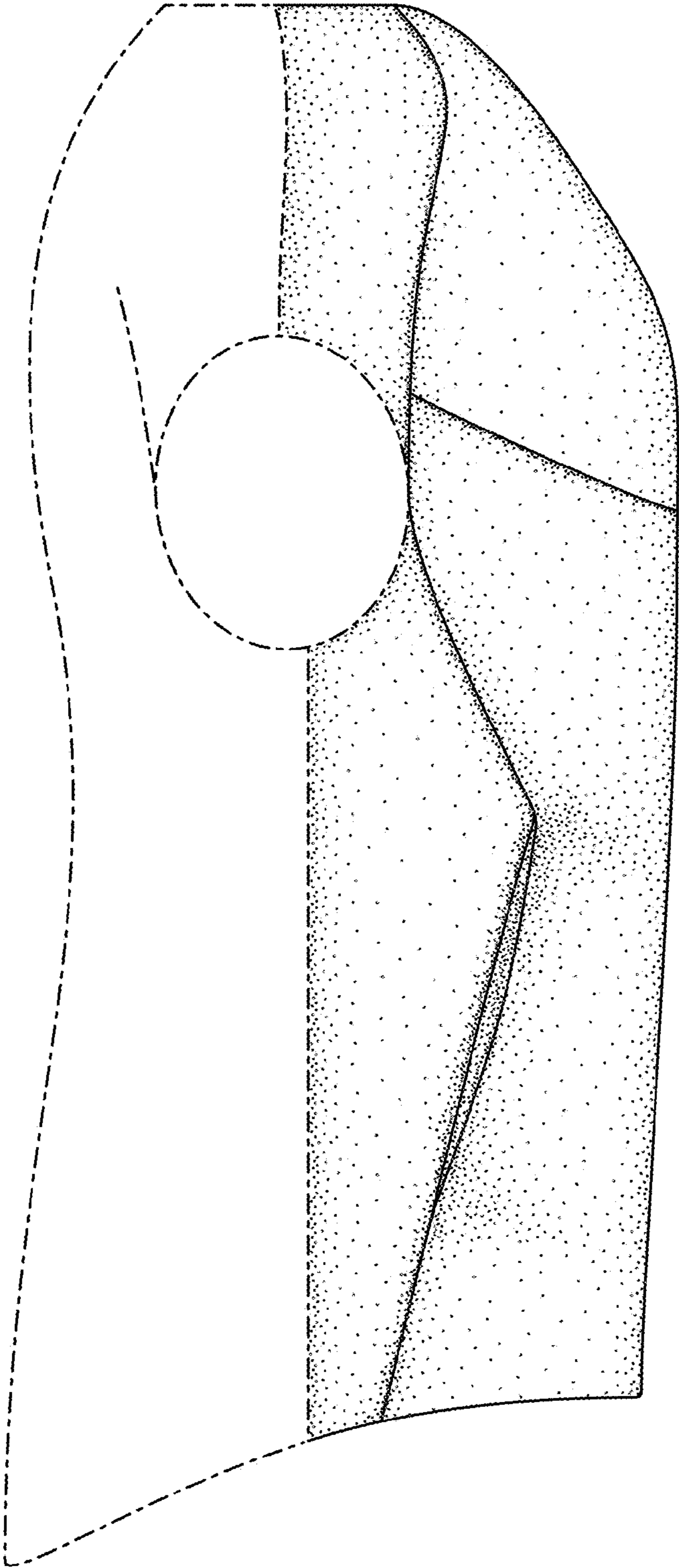

FIG. 5

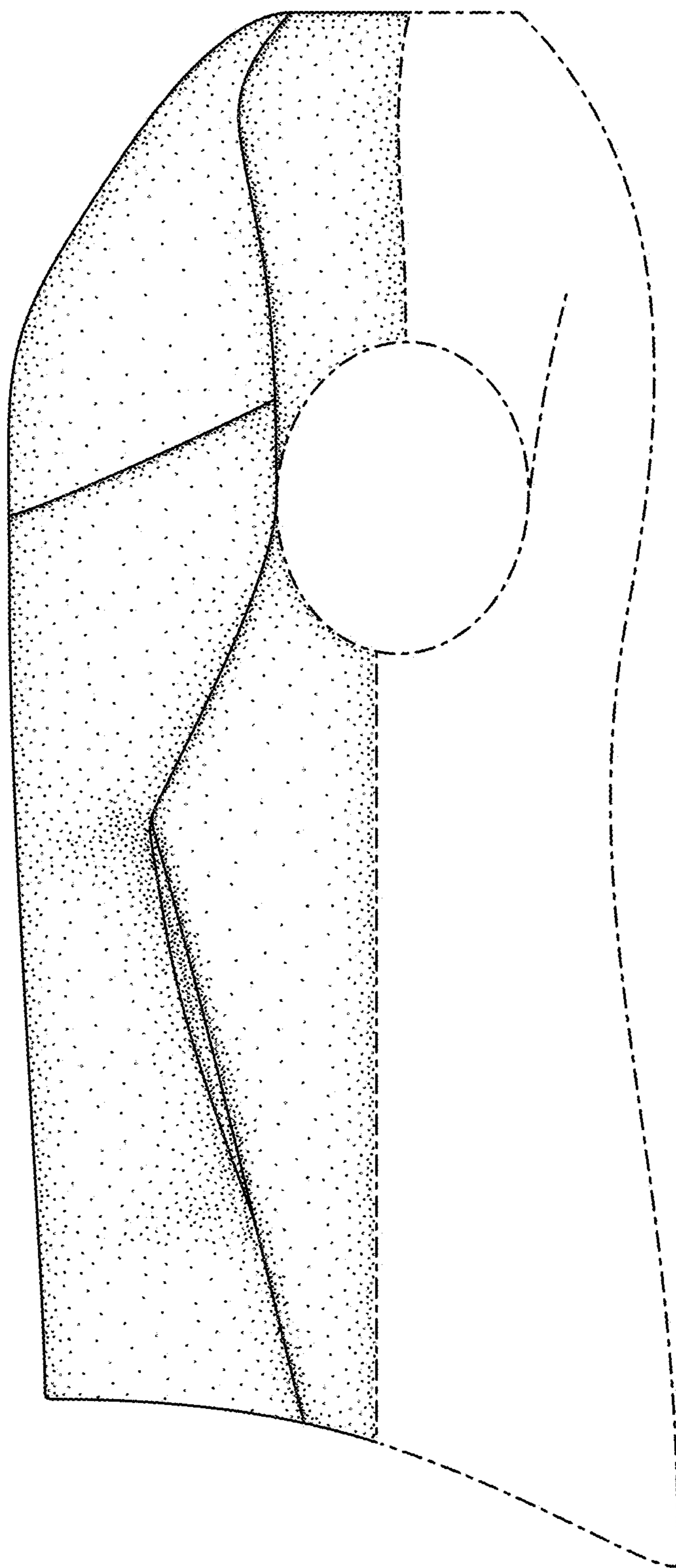

FIG. 6



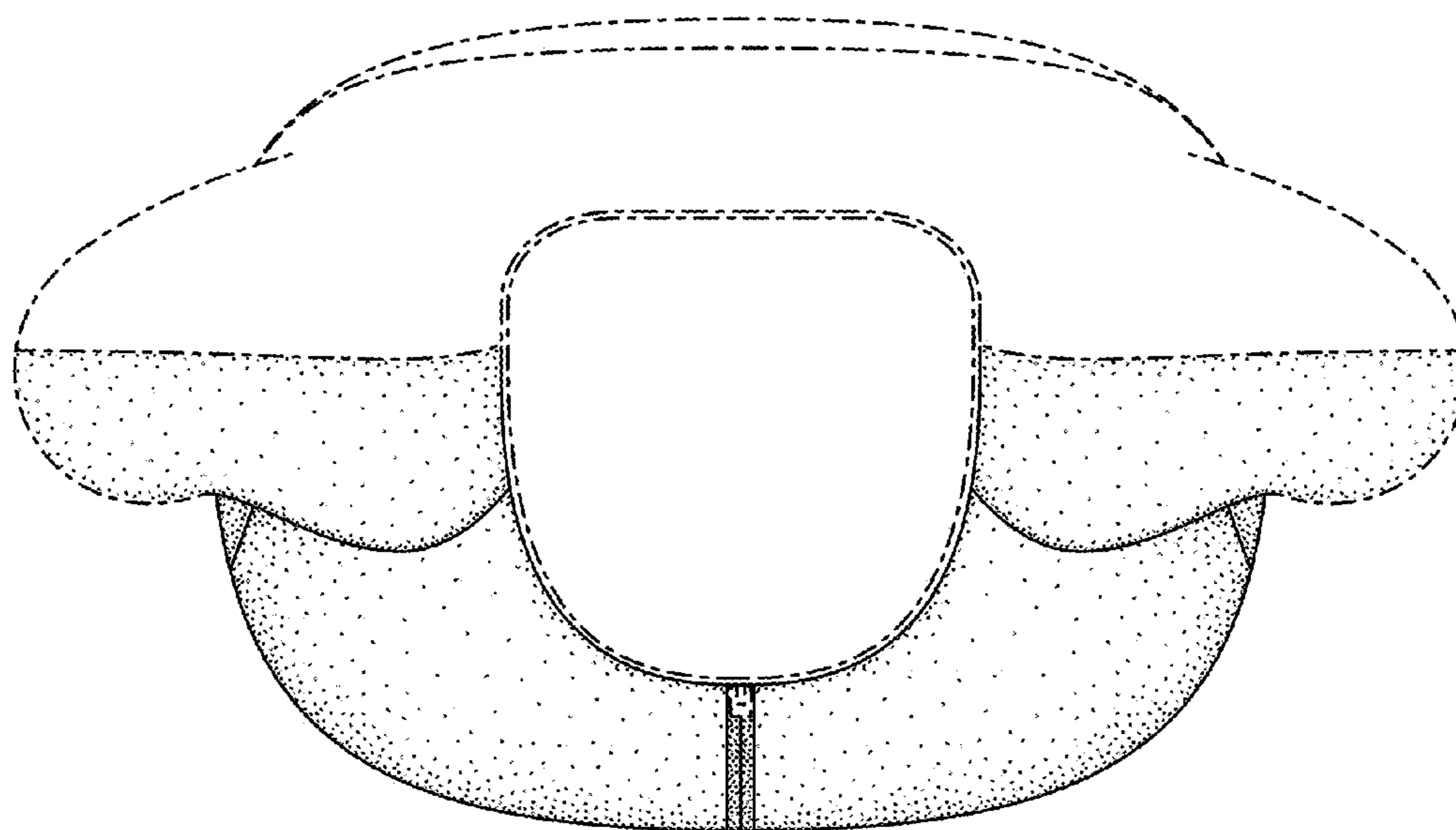

FIG. 7

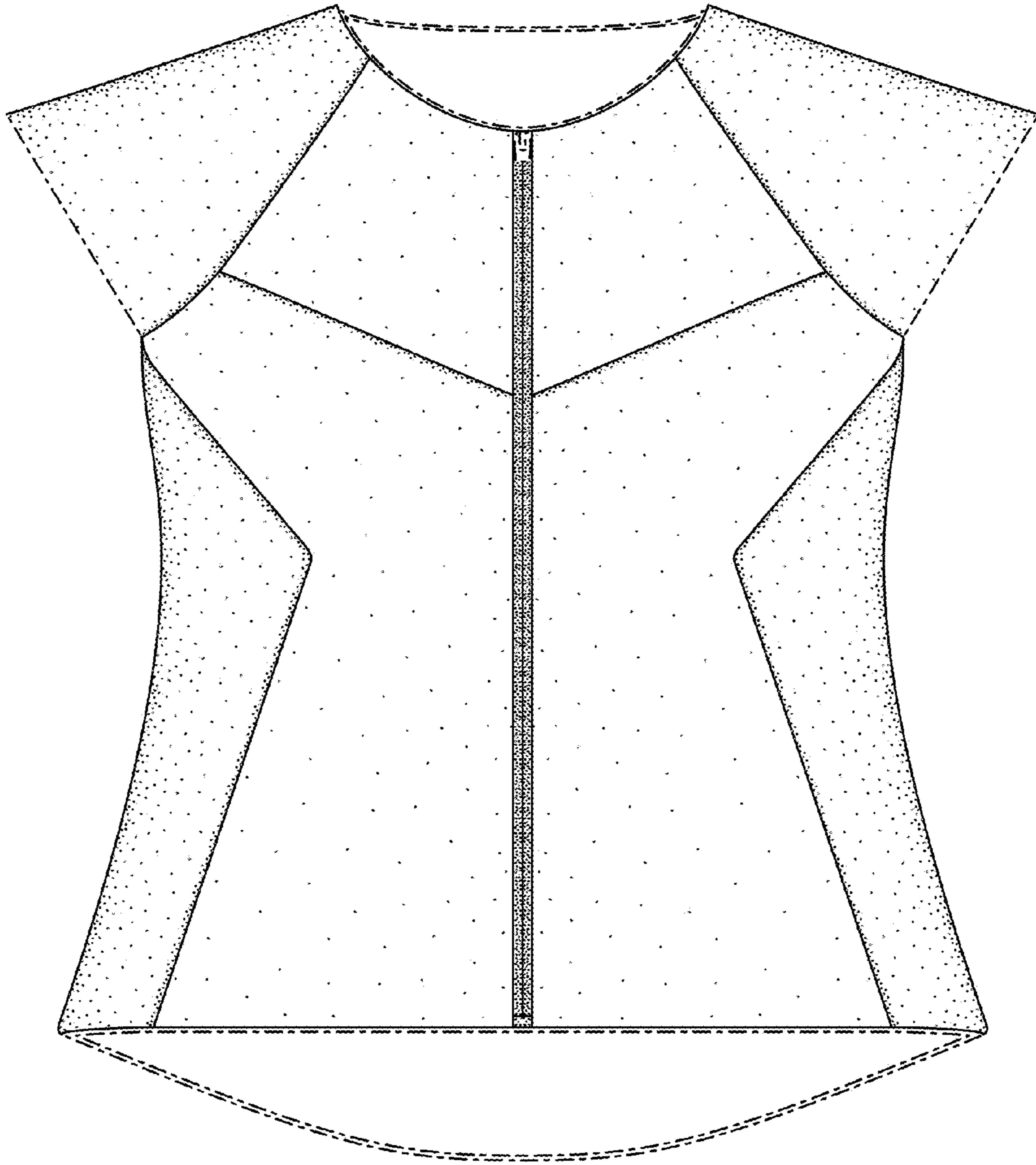

FIG. 8