



US00D747783S

(12) **United States Design Patent**  
**Birke et al.**

(10) **Patent No.:** **US D747,783 S**  
(45) **Date of Patent:** **\*\* Jan. 19, 2016**

(54) **VALVE SYSTEM**

- (71) Applicant: **REXROTH PNEUMATICS GMBH**,  
Laatzen (DE)
- (72) Inventors: **Benno Birke**, Chemnitz (DE);  
**Wolf-Dietrich Gerecke**,  
Markgroeningen (DE); **Heinz Theo**  
**Paulus**, Xanten (DE); **Ludovic Marais**,  
Ayze (FR)
- (73) Assignee: **REXROTH PNEUMATICS GMBH**,  
Laatzen (DE)
- (\*\*) Term: **14 Years**
- (21) Appl. No.: **29/497,727**
- (22) Filed: **Jul. 28, 2014**

**Related U.S. Application Data**

- (62) Division of application No. 29/435,164, filed on Oct. 19, 2012, now Pat. No. Des. 710,974.
- (51) **LOC (10) Cl.** ..... **23-01**
- (52) **U.S. Cl.**  
USPC ..... **D23/233**
- (58) **Field of Classification Search**  
USPC ..... D23/233–237, 244–249; D15/5, 7, 199;  
137/554, 557, 560, 882, 884, 269, 271,  
137/343, 625.64; 251/12, 129.04, 130, 219,  
251/331, 596.16, 597.13, 30.01; 4/304  
CPC ..... F16K 31/0675; F16K 31/1266; F16K  
31/007; F16K 31/0679; F16K 31/12; F16K  
31/20; F16K 31/404; F16K 2099/0084  
See application file for complete search history.

(56) **References Cited**

U.S. PATENT DOCUMENTS

D410,521	S	*	6/1999	Hayashi et al.	.....	D23/233
D415,256	S	*	10/1999	Hayashi et al.	.....	D23/233
D416,309	S	*	11/1999	Hayashi et al.	.....	D23/233
D417,717	S	*	12/1999	Hayashi et al.	.....	D23/233
D420,100	S	*	2/2000	Sato et al.	.....	D23/233
D597,174	S	*	7/2009	Miyazoe	.....	D23/233
D616,964	S	*	6/2010	Miyazoe et al.	.....	D23/233
D623,269	S	*	9/2010	Fukano et al.	.....	D23/233
8,127,783	B2	*	3/2012	Balarabe et al.	.....	137/1
D665,874	S	*	8/2012	Senba	.....	D23/233
8,528,581	B2	*	9/2013	Smith et al.	.....	137/1
D693,903	S	*	11/2013	Tamura et al.	.....	D23/233
D710,974	S	*	8/2014	Birke et al.	.....	D23/233
2007/0278436	A1	*	12/2007	Phillips et al.	.....	251/129.03
2009/0212247	A1	*	8/2009	Inaba et al.	.....	251/129.15
2010/0148101	A1	*	6/2010	Narita et al.	.....	251/129.01
2012/0025116	A1	*	2/2012	Murakami et al.	.....	251/129.01

\* cited by examiner

Primary Examiner — Cynthia Ramirez

(74) *Attorney, Agent, or Firm* — Drinker Biddle & Reath LLP

(57) **CLAIM**

The ornamental design for a valve system, as shown and described.

**DESCRIPTION**

FIG. 1 is a perspective view of a valve system showing our new design;  
 FIG. 2 is a left side elevational view thereof;  
 FIG. 3 is a right side elevational view thereof;  
 FIG. 4 is a front elevational view thereof;  
 FIG. 5 is a rear elevational view thereof; and,  
 FIG. 6 is a top plan view thereof.  
 The broken lines illustrated in the drawing views are included to show unclaimed environment only and form no part of the claimed design.

**1 Claim, 5 Drawing Sheets**

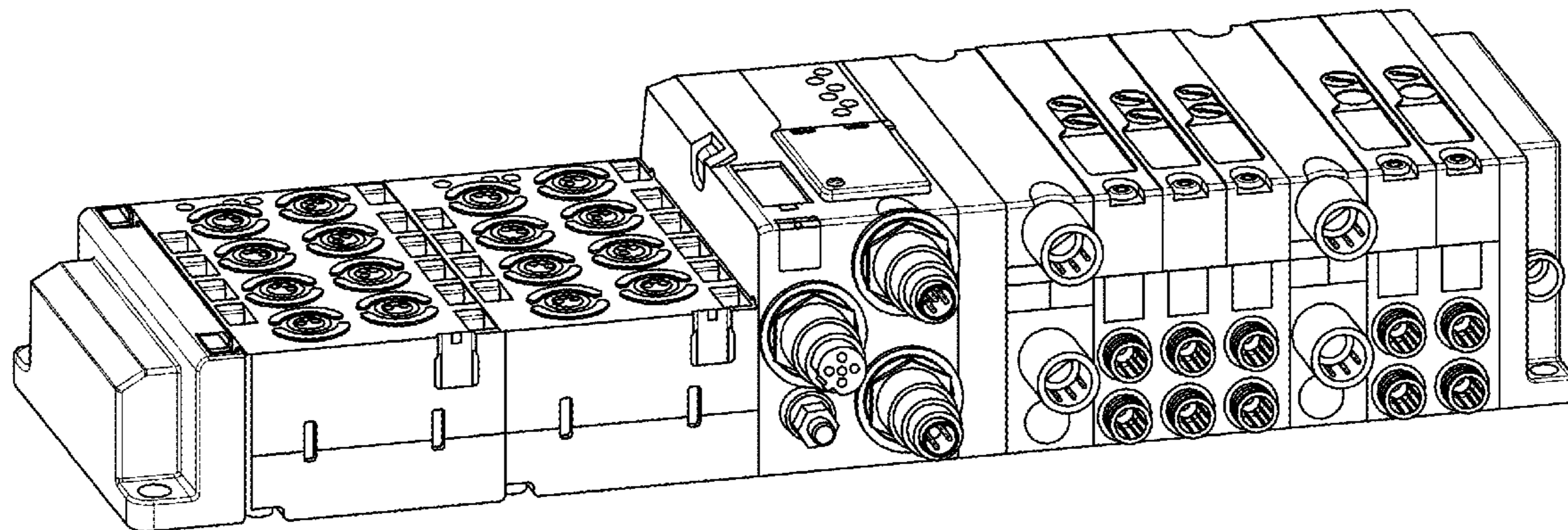

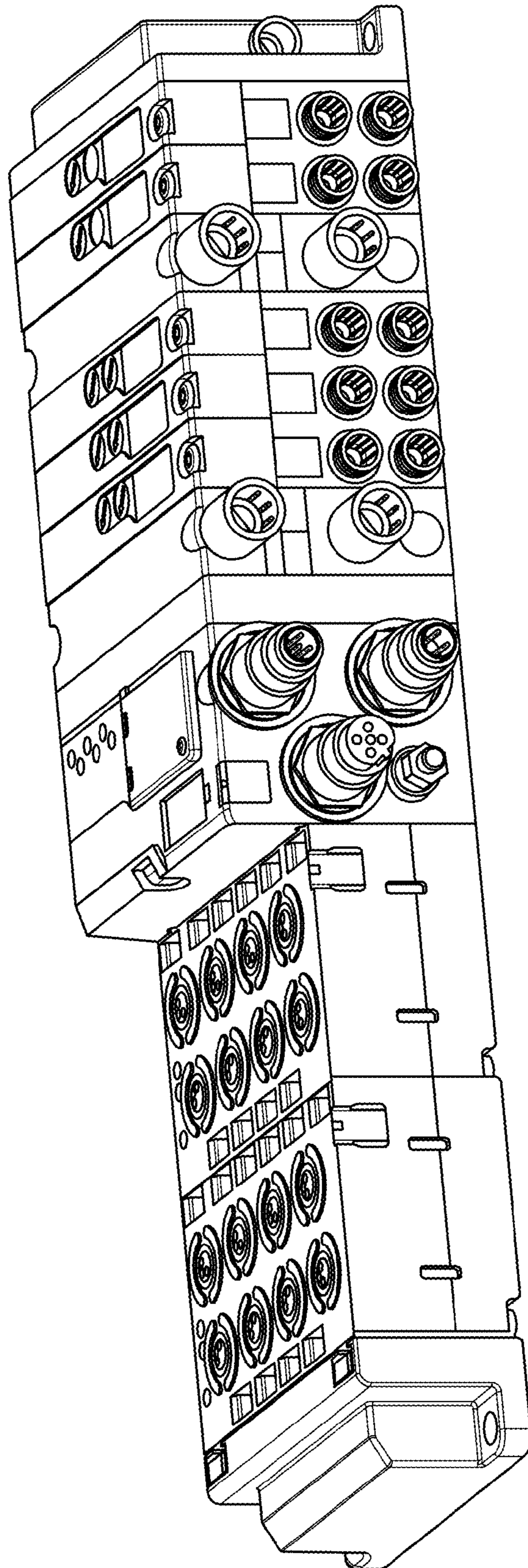

FIG. 1

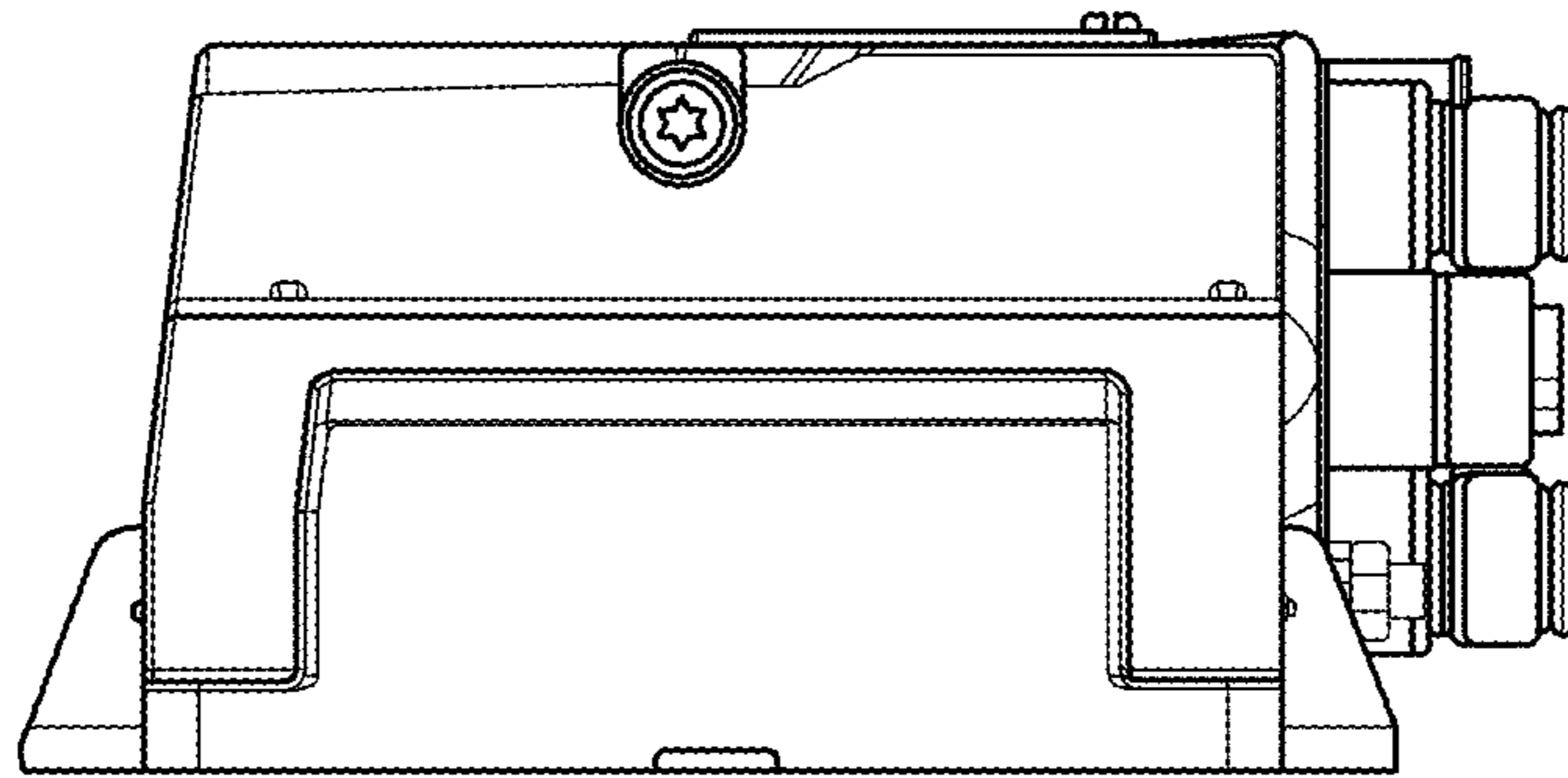

FIG. 2

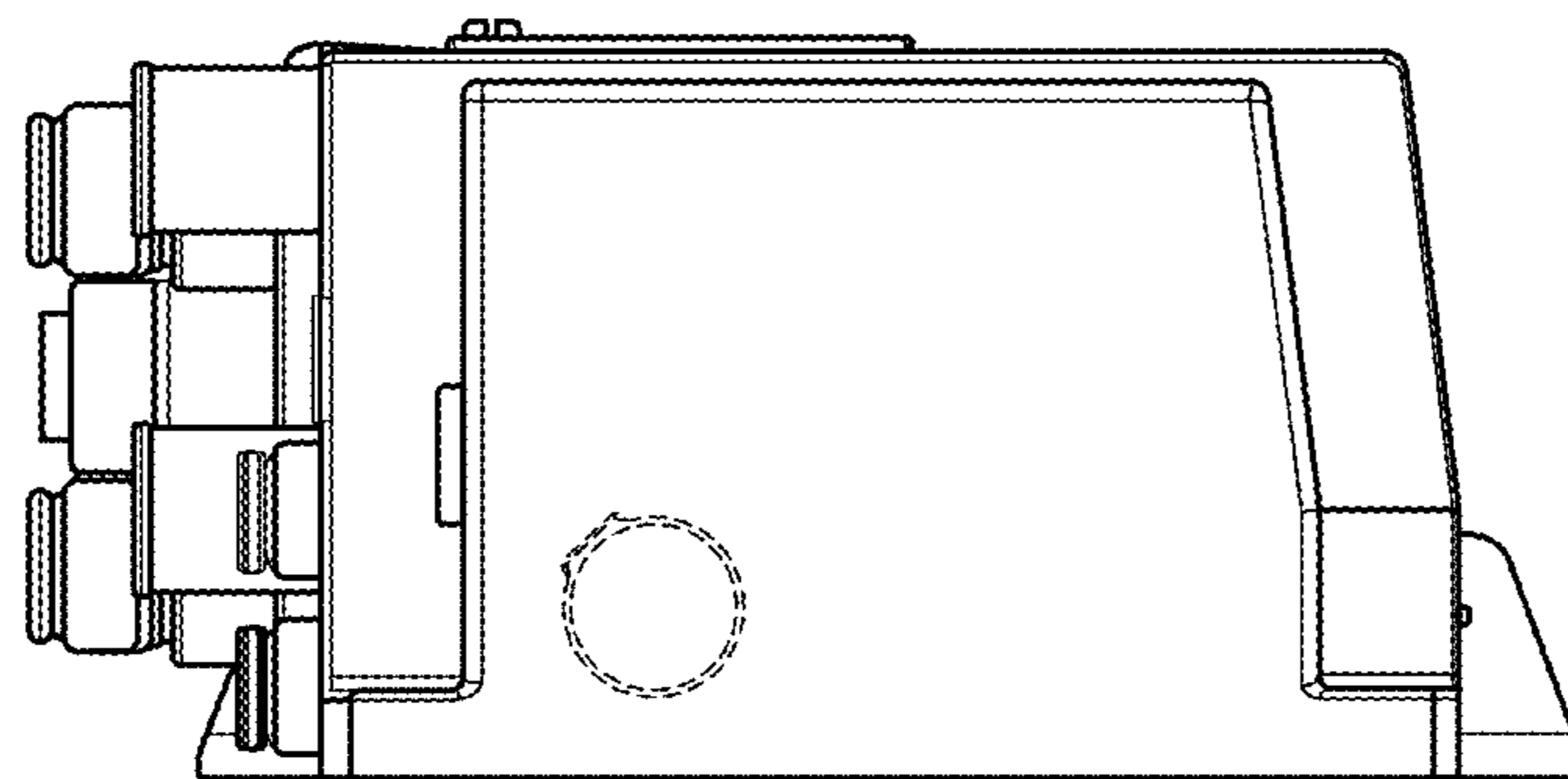

FIG. 3



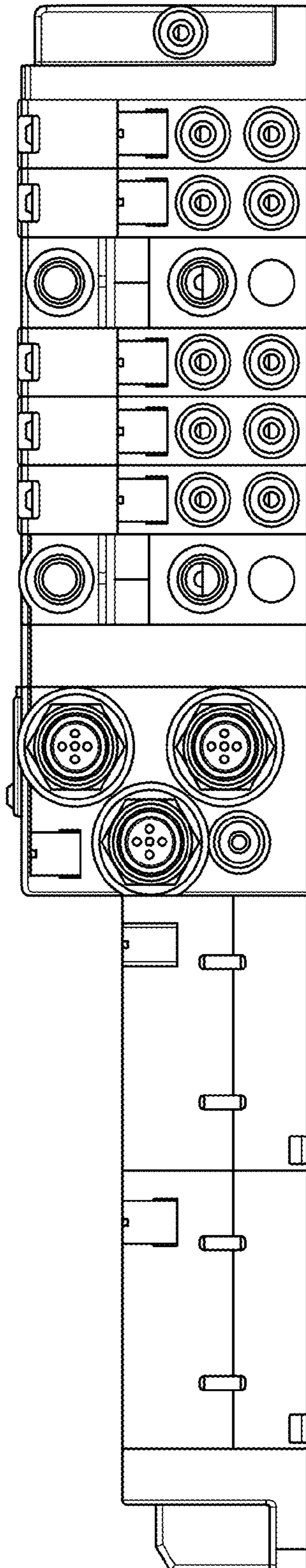

FIG. 4

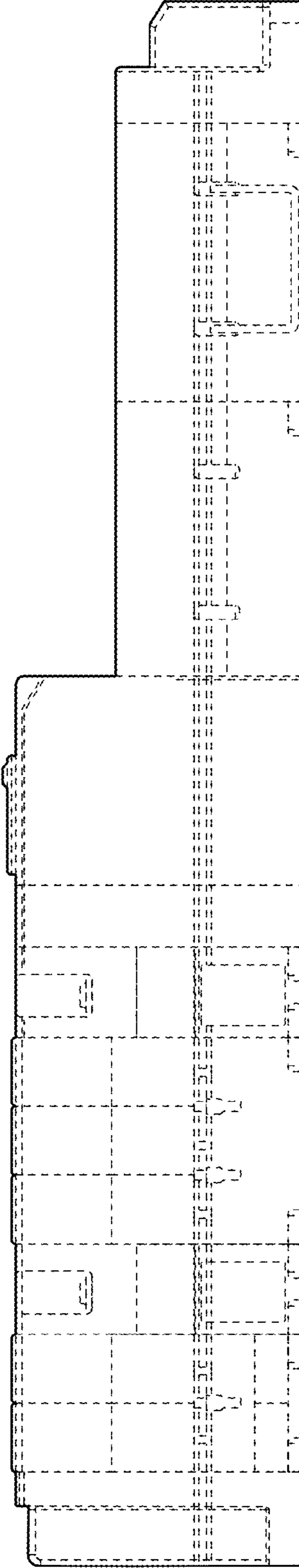

FIG. 5

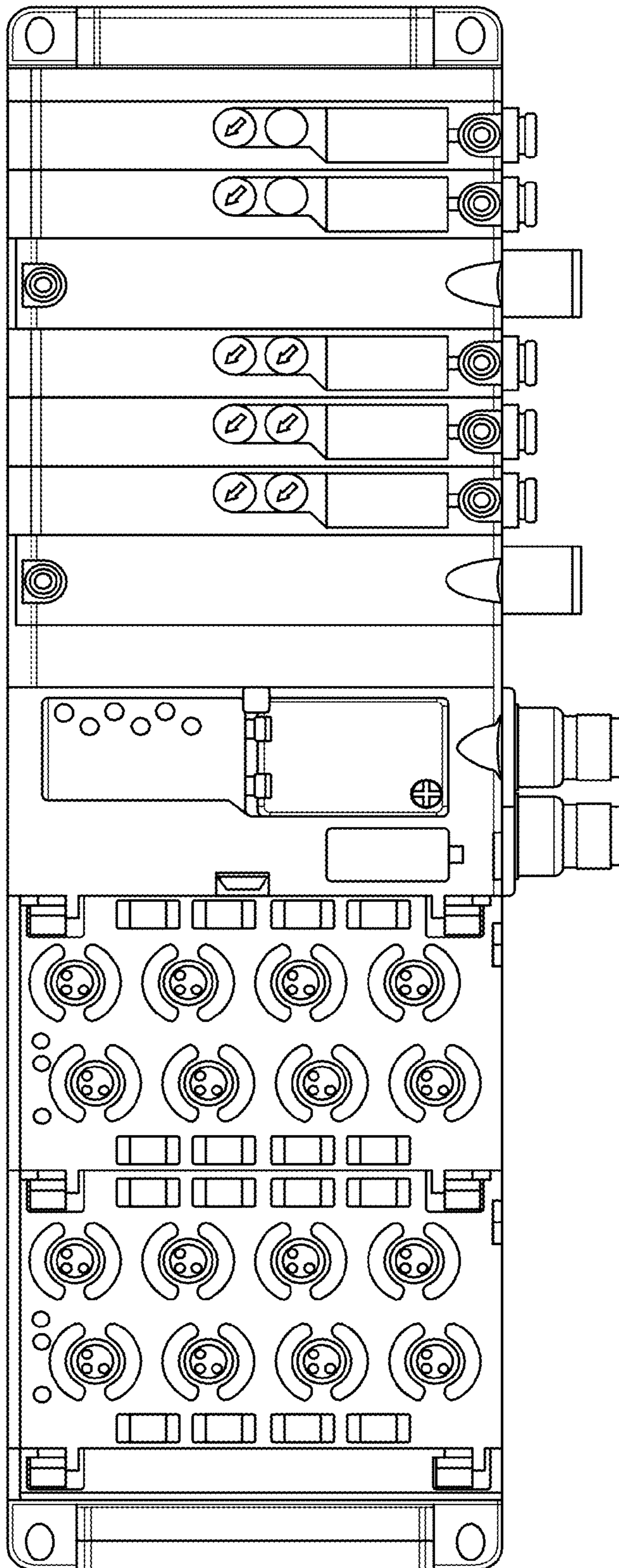

FIG. 6