



US00D747680S

(12) **United States Design Patent**
Sueishi

(10) **Patent No.:** **US D747,680 S**
(45) **Date of Patent:** **** Jan. 19, 2016**

- (54) **TIRE FOR MOTORCYCLE**
- (71) Applicant: **The Goodyear Tire & Rubber Company, Akron, OH (US)**
- (72) Inventor: **Makoto Sueishi, Toyonaka (JP)**
- (73) Assignee: **The Goodyear Tire & Rubber Company, Akron, OH (US)**
- (**) Term: **14 Years**
- (21) Appl. No.: **29/506,854**
- (22) Filed: **Oct. 21, 2014**

(30) **Foreign Application Priority Data**

Apr. 25, 2014 (JP) 2014-009183

- (51) **LOC (10) Cl.** **12-15**
- (52) **U.S. Cl.**
USPC **D12/536**
- (58) **Field of Classification Search**
USPC D12/533-567; 152/209.1-209.9
CPC B60C 1/00; B60C 11/00; B60C 11/03
See application file for complete search history.

(56) **References Cited**

U.S. PATENT DOCUMENTS

D268,662 S	4/1983	Shirashoji	D12/140
D282,059 S	1/1986	Kojima et al.	D12/140
D284,460 S	7/1986	Kojima et al.	D12/140
D284,648 S	7/1986	Babi et al.	D12/140
D292,077 S	9/1987	Funahara	D12/140
D301,851 S	6/1989	Tomoda	D12/140
D340,424 S	10/1993	Kawajiri	D12/140
D391,532 S	3/1998	Lo	D12/140
D392,225 S	3/1998	Lo	D12/140
D419,925 S	2/2000	Toyozawa	D12/140
D422,540 S	4/2000	Lo	D12/140
D434,705 S	12/2000	Lo	D12/140
D457,485 S	5/2002	Matsumura	D12/571

D466,474 S	12/2002	Lo	D12/571
D466,861 S	12/2002	Lo	D12/571
D521,925 S	5/2006	Matsumura et al.	D12/536
D521,926 S	5/2006	Matsumura et al.	D12/536
D577,653 S	9/2008	Sueishi	D12/512
D577,656 S	9/2008	Sueishi	D12/536
D579,406 S	10/2008	Sueishi	D12/536
D581,348 S	11/2008	Sueishi	D12/536
D583,303 S	12/2008	Sueishi	D12/536
D584,678 S	1/2009	Sueishi	D12/536
D585,015 S	1/2009	Sueishi	D12/536
D592,587 S	5/2009	Sueishi	D12/536
D595,637 S	7/2009	Sueishi	D12/536
D596,107 S	7/2009	Sueishi	D12/512
D597,927 S	8/2009	Sueishi	D12/536
D613,672 S	* 4/2010	Larregain	D12/536
D626,498 S	11/2010	Rosignaud et al.	D12/536
D637,140 S	5/2011	Hikita	D12/536
D640,965 S	7/2011	Hikita	D12/536
D648,260 S	11/2011	Ishida	D12/571
D654,849 S	2/2012	Ishida	D12/536
D670,233 S	11/2012	Hikita	D12/536
D671,485 S	11/2012	Hikita	D12/571

(Continued)

Primary Examiner — George D Kirschbaum

Assistant Examiner — Natasha Vujcic

(74) *Attorney, Agent, or Firm* — Richard B. O'Planick

(57) **CLAIM**

The ornamental design for a tire for motorcycle, as shown and described.

DESCRIPTION

FIG. 1 is a perspective view of a tire for motorcycle showing my new design, it being understood that the pattern repeats uniformly throughout the circumference of the tread;
FIG. 2 is a front elevational view thereof;
FIG. 3 is a right side elevational view thereof; the opposite side elevational view being identical thereto; and,
FIG. 4 is an enlarged fragmentary front elevational view thereof.

1 Claim, 4 Drawing Sheets

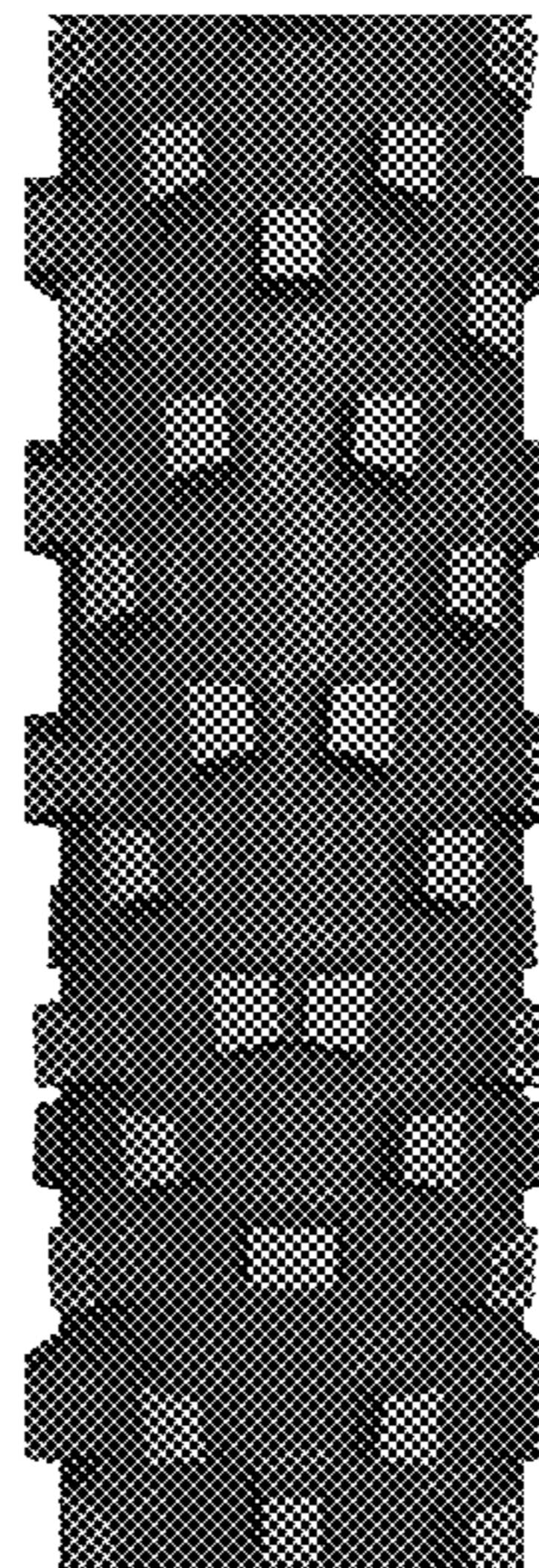
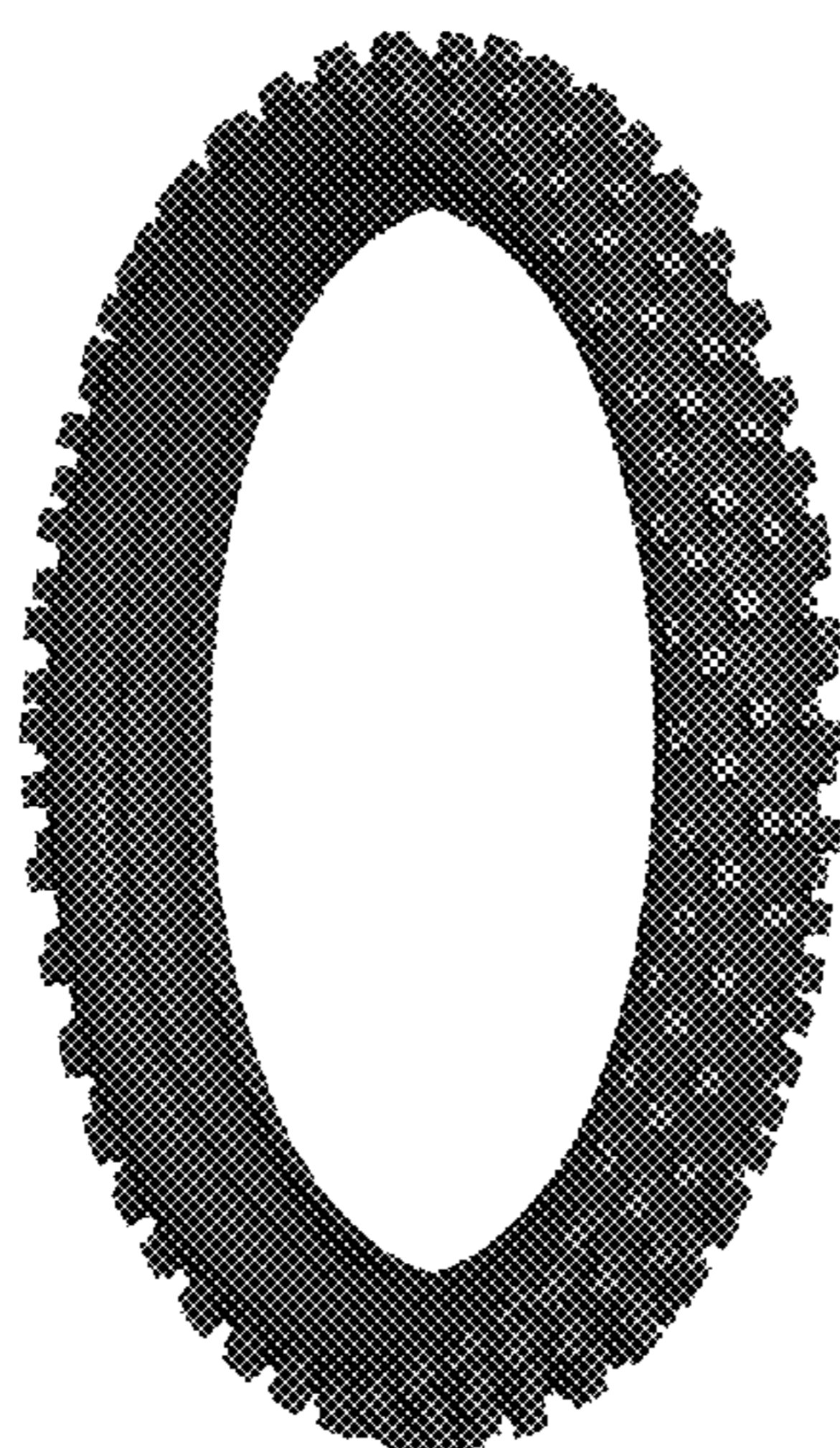

US D747,680 S

Page 2

(56)

References Cited

U.S. PATENT DOCUMENTS

D678,180 S	3/2013	Hikita	D12/536	D686,564 S	7/2013	Hikita	D12/579
D685,722 S	7/2013	Hikita	D12/536	D720,682 S *	1/2015	Sueishi	D12/536
D686,561 S *	7/2013	Lo	D12/536	2008/0245457 A1 *	10/2008	Sueishi	B60C 11/01 152/209.11

* cited by examiner

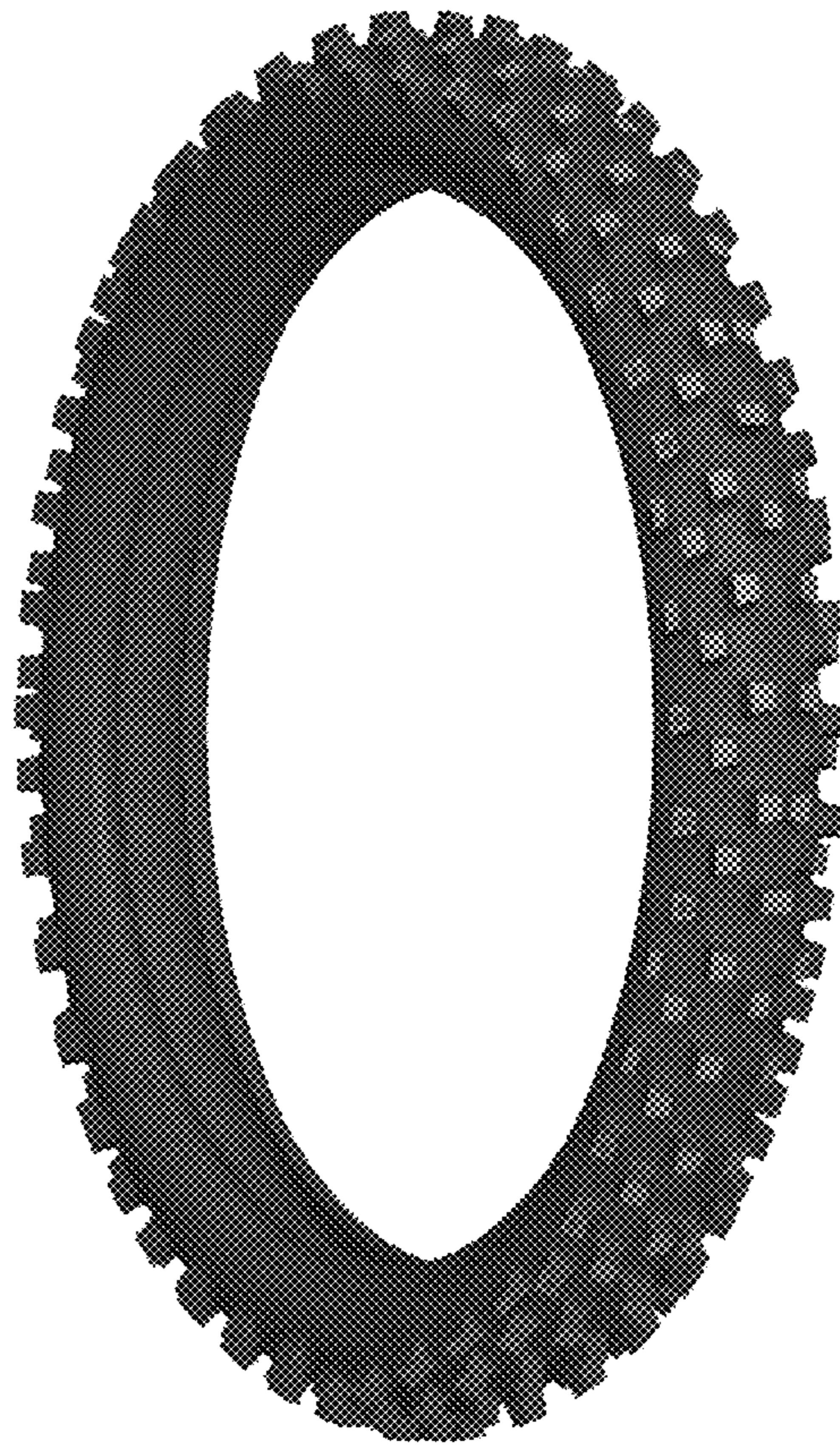

FIG - 1

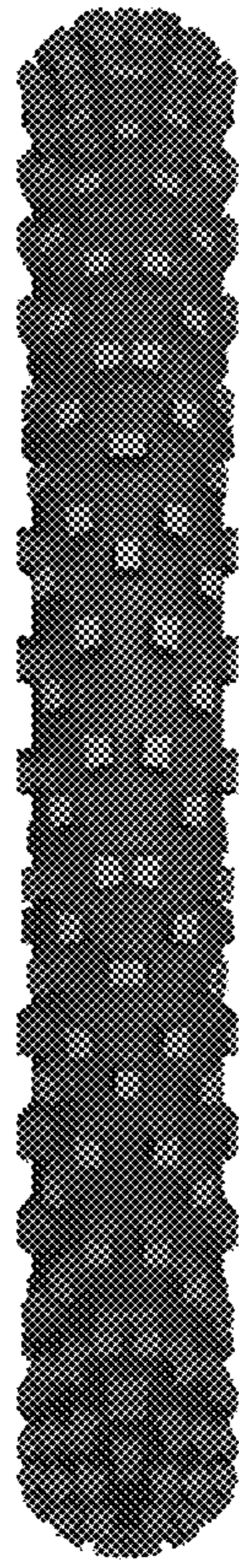

FIG - 2



FIG - 3

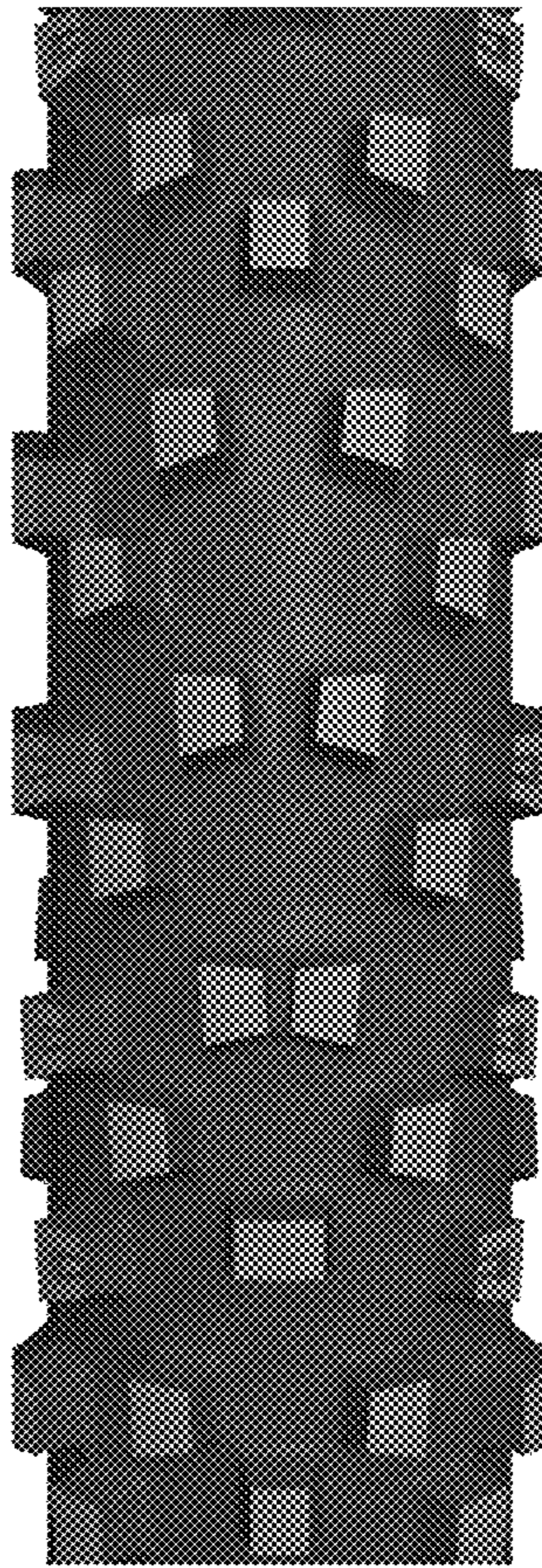

FIG - 4