

US00D747678S

(12) **United States Design Patent**
Ma

(10) **Patent No.:** **US D747,678 S**
(45) **Date of Patent:** **** Jan. 19, 2016**

(54) **TYRE**
(71) Applicant: **Jinlin Ma**, Guangdong Province (CN)
(72) Inventor: **Jinlin Ma**, Guangdong Province (CN)
(**) Term: **14 Years**
(21) Appl. No.: **29/452,859**
(22) Filed: **Apr. 22, 2013**

D508,890 S * 8/2005 Sugitani et al. D12/518
D517,976 S * 3/2006 Raatikainen D12/518
D522,442 S * 6/2006 Shirouzu D12/515
D633,858 S * 3/2011 Sato D12/521
D651,160 S * 12/2011 Jacobs D12/518
D654,848 S * 2/2012 Yonetsu D12/519
D663,677 S * 7/2012 Hada D12/523
D671,884 S * 12/2012 Youn D12/521
D686,137 S * 7/2013 Nakamura D12/521
D706,707 S * 6/2014 Jacobs D12/524
D709,435 S * 7/2014 Jacobs D12/524
D719,080 S * 12/2014 Dixon et al. D12/521

* cited by examiner

(30) **Foreign Application Priority Data**
Dec. 6, 2012 (CN) 2012 3 0606565

Primary Examiner — Stacia Cadmus

(51) **LOC (10) CL.** **12-15**
(52) **U.S. Cl.**
USPC **D12/521; D12/524**
(58) **Field of Classification Search**
USPC D12/505-532
CPC B60C 11/0304; B60C 11/0302; B60C
11/0306; B60C 11/0309; B60C 11/0318;
B60C 11/0311; B60C 11/042; B60C 11/13;
B60C 11/00; B60C 11/11; B60C 11/12
See application file for complete search history.

(57) **CLAIM**
The ornamental design for a tyre, as shown and described.

(56) **References Cited**
U.S. PATENT DOCUMENTS
D460,402 S * 7/2002 Ishida et al. D12/523
D467,535 S * 12/2002 Ishida et al. D12/519

DESCRIPTION
FIG. 1 is a front elevational view of a tyre showing my new design;
FIG. 2 is a left side view thereof;
FIG. 3 is a right side view thereof; and,
FIG. 4 is a perspective view thereof.
FIG. 1 is a front elevational view thereof, the rear elevational view being a mirror image of the front elevational view.

1 Claim, 4 Drawing Sheets

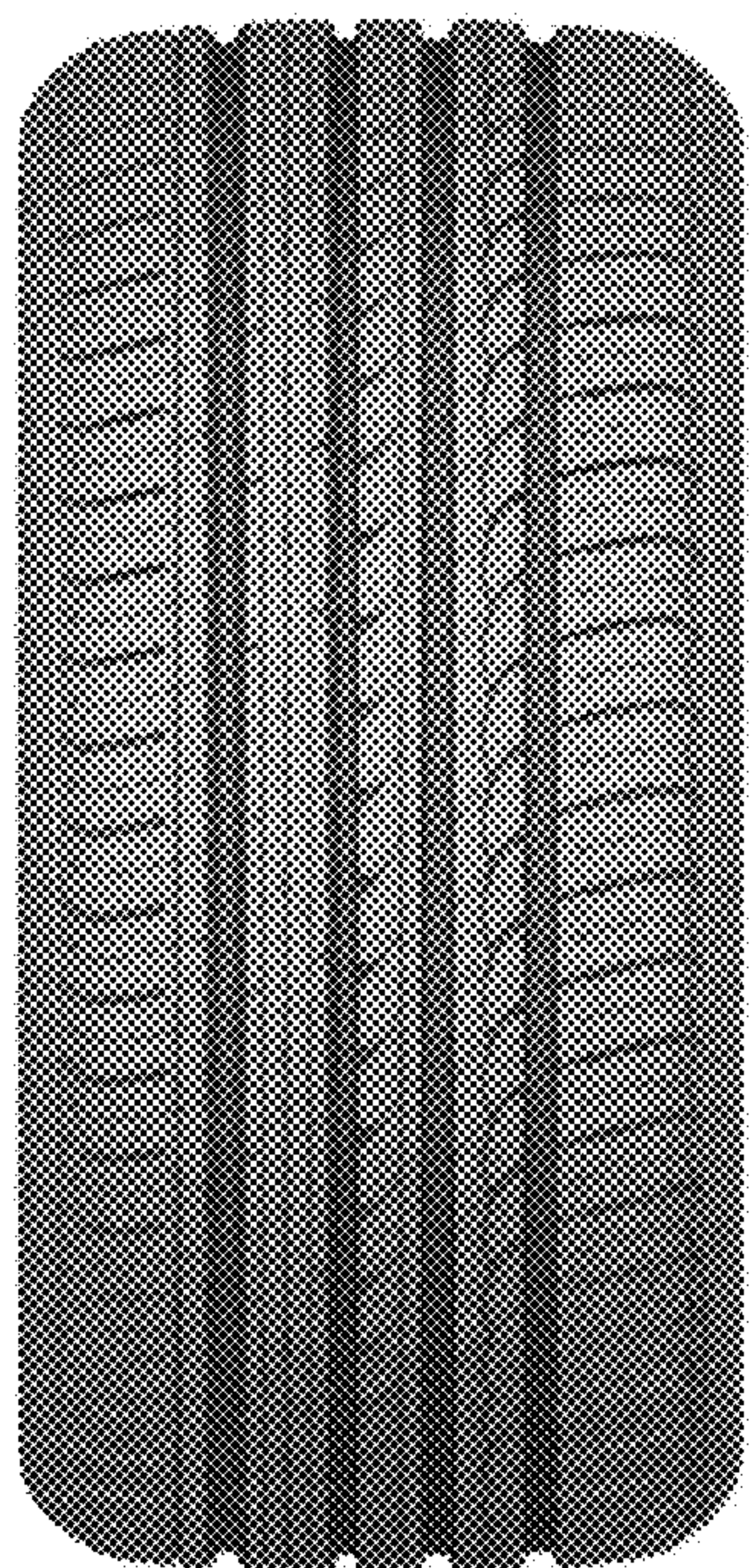

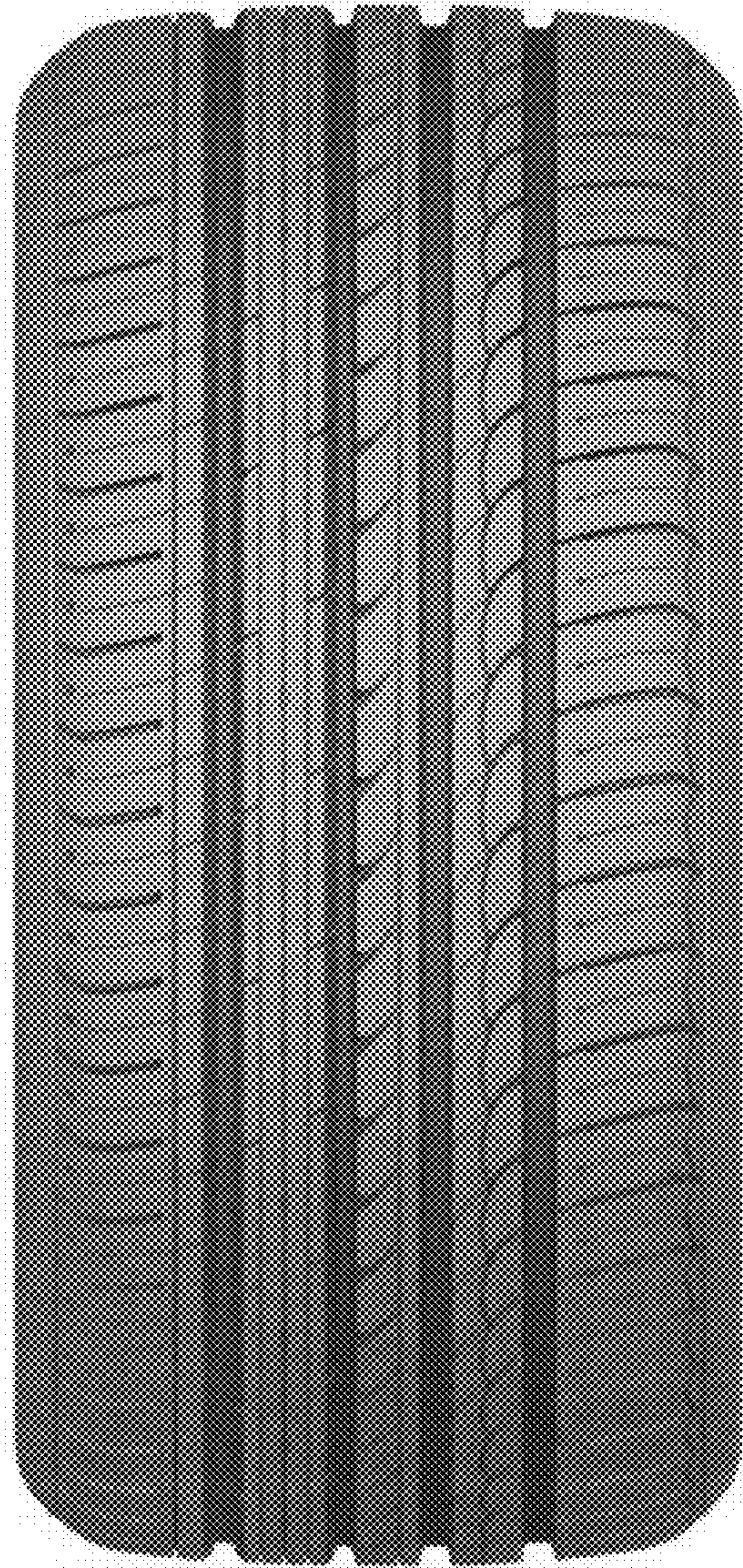

FIG. 1



FIG. 2

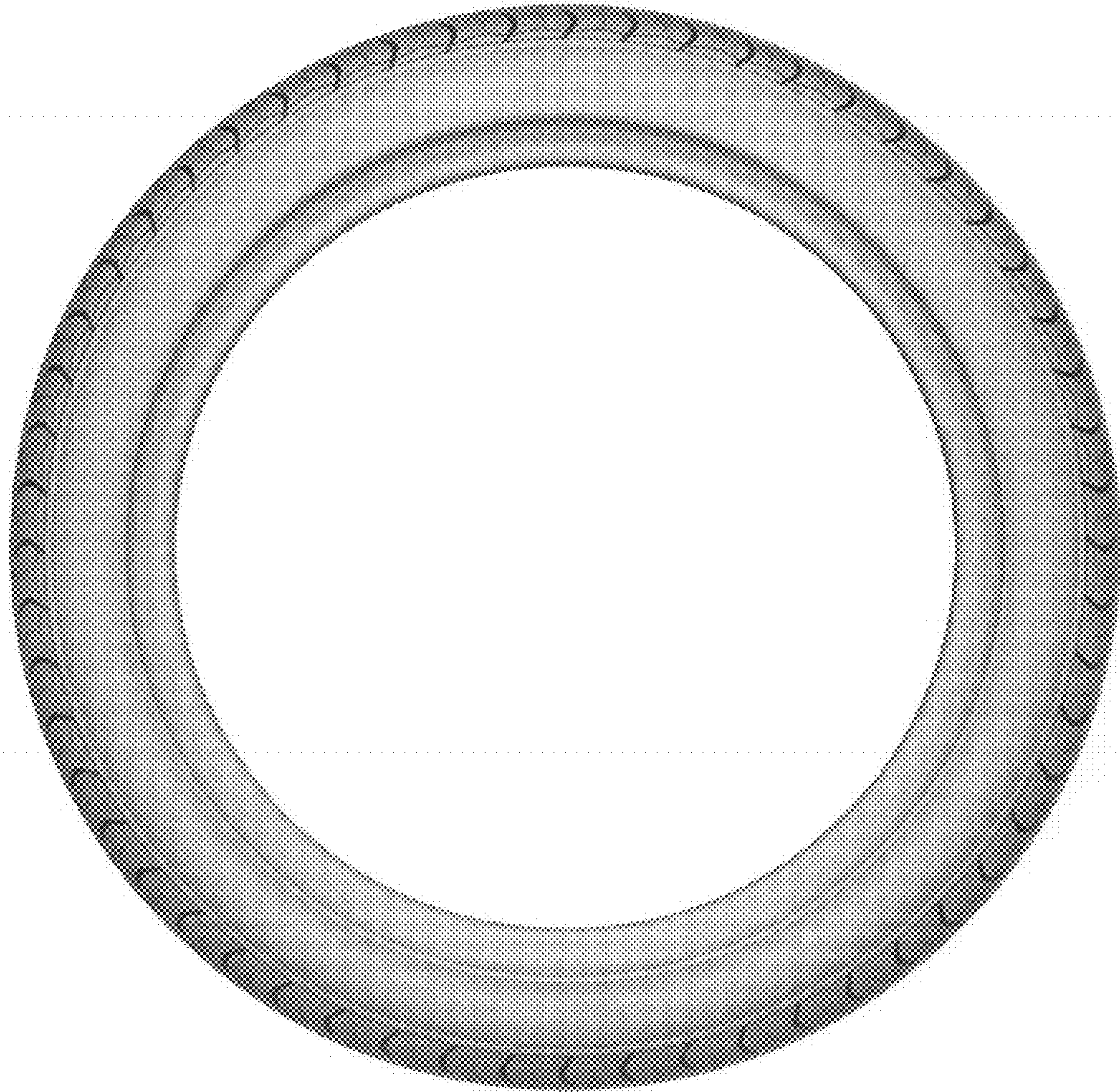

FIG. 3



FIG. 4