



US00D747648S

(12) **United States Design Patent**
Matloff

(10) **Patent No.:** **US D747,648 S**

(45) **Date of Patent:** **** Jan. 19, 2016**

(54) **SET OF BLANKS FOR A
MULTI-COMPONENT PACKAGE**

B65D 1/22; B65D 1/225; B65D 1/24; B65D
1/34; B65D 1/38

See application file for complete search history.

(71) Applicant: **Asian Express Holdings Limited,**
Mongkok, Kowloon (HK)

(56) **References Cited**

(72) Inventor: **Darren Matloff,** Houston, TX (US)

U.S. PATENT DOCUMENTS

(73) Assignee: **ASIAN EXPRESS HOLDINGS
LIMITED,** Hong Kong (HK)

| | | | | | | |
|-----------|---|---|---------|--------------|-------|---------|
| 3,209,962 | A | * | 10/1965 | Wassell | | 222/450 |
| D512,632 | S | * | 12/2005 | Kohler | | D9/433 |
| D586,653 | S | * | 2/2009 | Moore et al. | | D9/433 |
| D588,910 | S | * | 3/2009 | Kim | | D9/433 |
| D606,397 | S | * | 12/2009 | Tearle | | D9/433 |

(**) Term: **14 Years**

* cited by examiner

(21) Appl. No.: **29/476,488**

Primary Examiner — Susan Bennett Hattan

(22) Filed: **Dec. 13, 2013**

Assistant Examiner — Vy Koenig

(51) **LOC (10) Cl.** **09-03**

(74) *Attorney, Agent, or Firm* — Knobbe Martens Olson &
Bear LLP

(52) **U.S. Cl.**
USPC **D9/433**

(57) **CLAIM**

The ornamental design for a set of blanks for a multi-compo-
nent package, as shown and described.

(58) **Field of Classification Search**
USPC D9/414-434, 442-445, 456-457, 542,
D9/563, 600, 614-624, 655, 657, 658, 661,
D9/695, 697-699, 707-708, 711,
D9/772-776; D7/601, 602, 538, 540,
D7/550.1; D3/202, 203.5, 203.6, 205
CPC B65D 5/00; B65D 5/001; B65D 5/0015;
B65D 5/0227-5/0254; B65D 5/0045; B65D
5/18; B65D 5/2033; B65D 5/38; B65D 5/40;

DESCRIPTION

The sole FIGURE is a plan view of a set of unfolded blanks
including blanks for top, middle and bottom portions of a
multi-component package showing my new design. no part of
the claimed design.

1 Claim, 1 Drawing Sheet

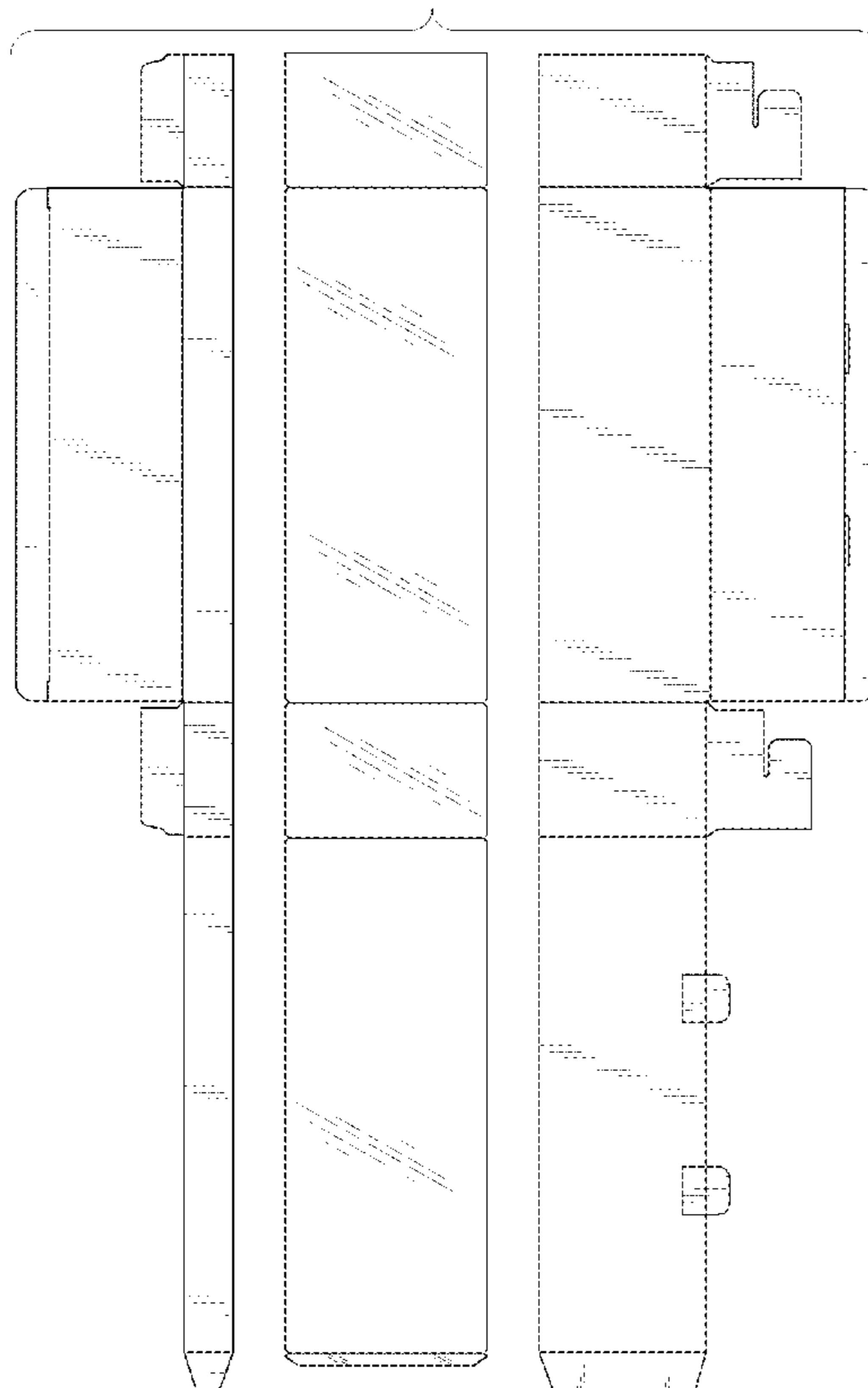

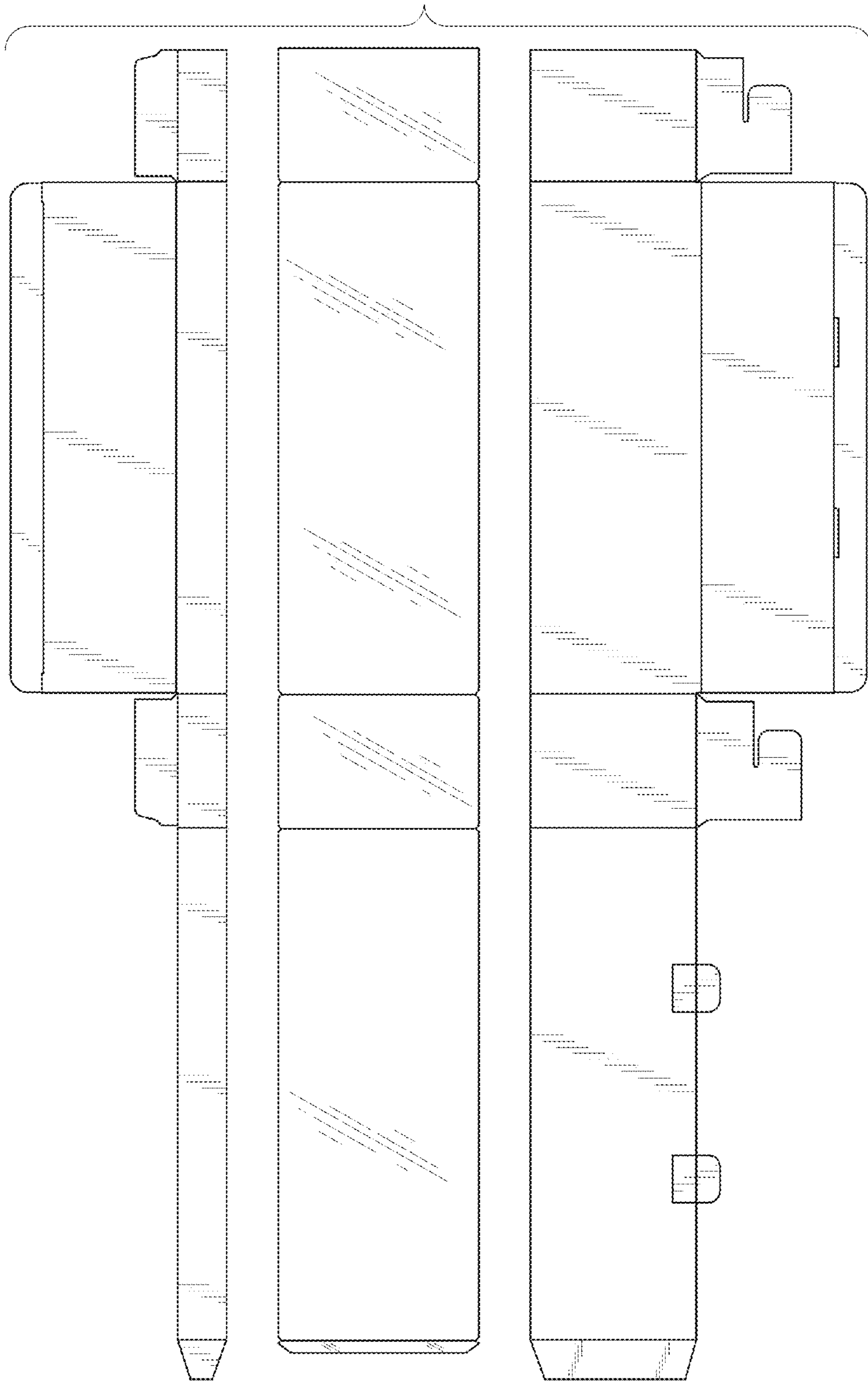

UNITED STATES PATENT AND TRADEMARK OFFICE
CERTIFICATE OF CORRECTION

PATENT NO. : D747,648 S
APPLICATION NO. : 29/476488
DATED : January 19, 2016
INVENTOR(S) : Darren Matloff

Page 1 of 1

It is certified that error appears in the above-identified patent and that said Letters Patent is hereby corrected as shown below:

TITLE PAGE

Page 1 (item 57) at lines 7-8, Change “design. no part of the claimed design.”
to --design.--.

Signed and Sealed this
Twenty-seventh Day of September, 2016



Michelle K. Lee
Director of the United States Patent and Trademark Office