



US00D747600S

(12) **United States Design Patent**
Greenhalgh

(10) **Patent No.:** **US D747,600 S**
(45) **Date of Patent:** **** Jan. 19, 2016**

(54) **SHOE SIDEWALL**

DESCRIPTION

- (71) Applicant: **Reebok International Limited**, London (GB)
- (72) Inventor: **John S. Greenhalgh**, Foxboro, MA (US)
- (73) Assignee: **Reebok International Limited**, London (GB)
- (**) Term: **14 Years**
- (21) Appl. No.: **29/450,747**
- (22) Filed: **Mar. 21, 2013**
- (51) **LOC (10) Cl.** **02-04**
- (52) **U.S. Cl.**
USPC **D2/977**
- (58) **Field of Classification Search**
USPC D2/896, 902, 907, 908, 943, 944, 946, D2/947, 951, 953, 972, 976, 977; 36/83, 36/113, 114, 115, 126-131, 25 R, 32 R, 36/32 A, 57
CPC A43B 5/00; A43B 5/001; A43B 5/002; A43B 5/003; A43B 5/007; A43B 5/008; A43B 5/02; A43B 5/025; A43B 5/06; A43B 5/10; A43B 5/14; A43B 5/145; A43B 13/00; A43B 13/02; A43B 13/04; A43B 13/18; A43B 13/181; A43B 15/00
See application file for complete search history.

(56) **References Cited**

U.S. PATENT DOCUMENTS

- D262,496 S * 1/1982 DeCoster D2/907
- D265,015 S * 6/1982 Higgins D2/907

(Continued)

Primary Examiner — Elizabeth J Oswecki

(74) *Attorney, Agent, or Firm* — Sterne, Kessler, Goldstein & Fox P.L.L.C.

(57) **CLAIM**

The ornamental design for a shoe sidewall, as shown and described.

FIG. 1 is a top, front, perspective view of a first embodiment of a shoe sidewall showing our new design;
 FIG. 2 is a top, rear, perspective view thereof;
 FIG. 3 is a side view thereof;
 FIG. 4 is a bottom view thereof;
 FIG. 5 is a top, front, perspective view of a second embodiment of a shoe sidewall showing our new design;
 FIG. 6 is a top, rear, perspective view thereof;
 FIG. 7 is a side view thereof;
 FIG. 8 is a bottom view thereof;
 FIG. 9 is a top, front, perspective view of a third embodiment of a shoe sidewall showing our new design;
 FIG. 10 is a top, rear, perspective view thereof;
 FIG. 11 is a side view thereof;
 FIG. 12 is a bottom view thereof;
 FIG. 13 is a top, front, perspective view of a fourth embodiment of a shoe sidewall showing our new design;
 FIG. 14 is a top, rear, perspective view thereof;
 FIG. 15 is a side view thereof;
 FIG. 16 is a bottom view thereof;
 FIG. 17 is a top, front, perspective view of a fifth embodiment of a shoe sidewall showing our new design;
 FIG. 18 is a top, rear, perspective view thereof;
 FIG. 19 is a side view thereof;
 FIG. 20 is a bottom view thereof;
 FIG. 21 is a top, front, perspective view of a sixth embodiment of a shoe sidewall showing our new design;
 FIG. 22 is a top, rear, perspective view thereof;
 FIG. 23 is a side view thereof; and,
 FIG. 24 is a bottom view thereof.

The different shading patterns represent a contrast in appearance.

The broken lines shown in the drawings represent portions of the shoe sidewall that form no part of the claimed design. The area within the solid and dash-dot lines forms the claimed design.

All surfaces not shown form no part of the claimed design.

1 Claim, 24 Drawing Sheets

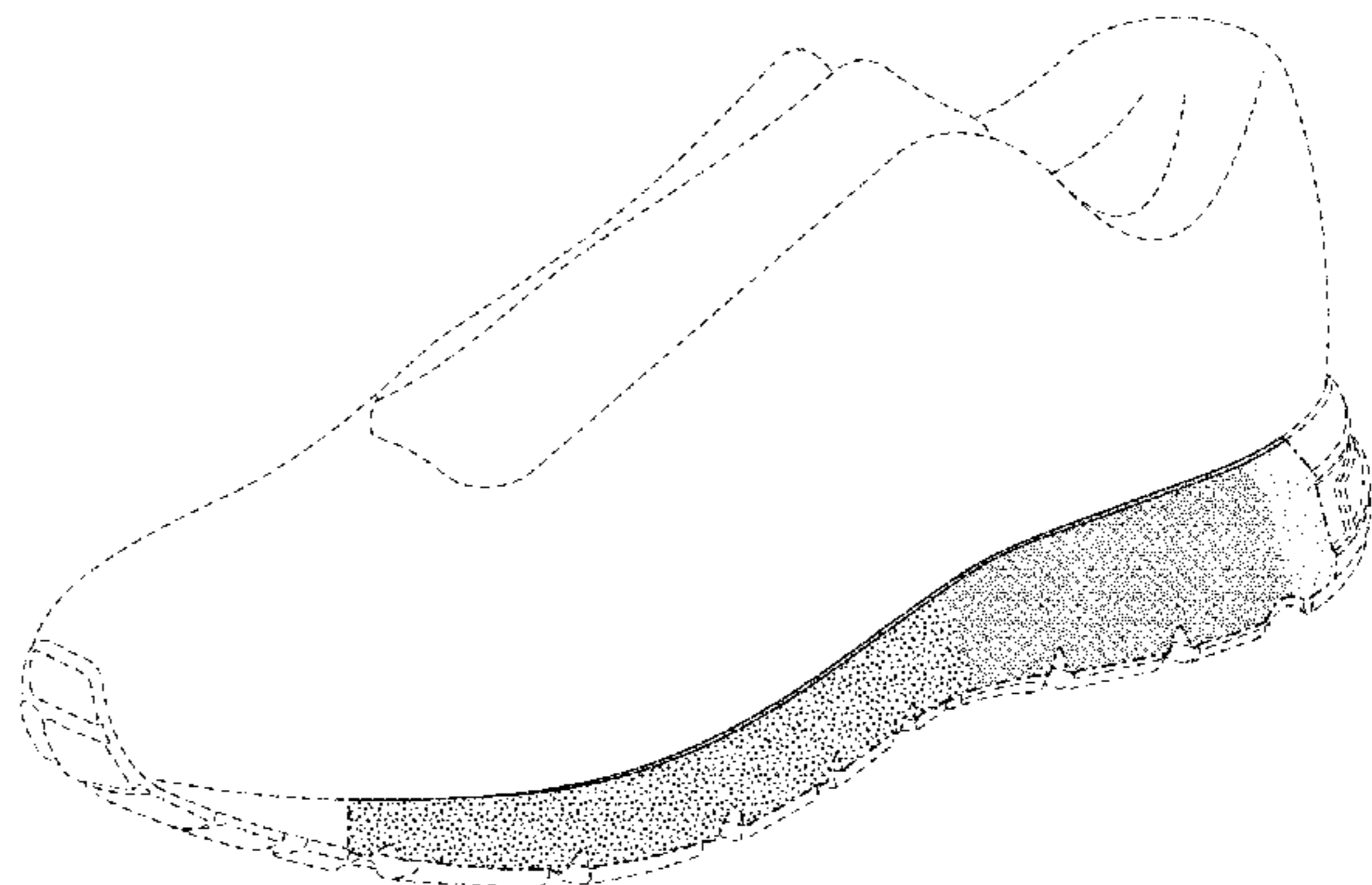
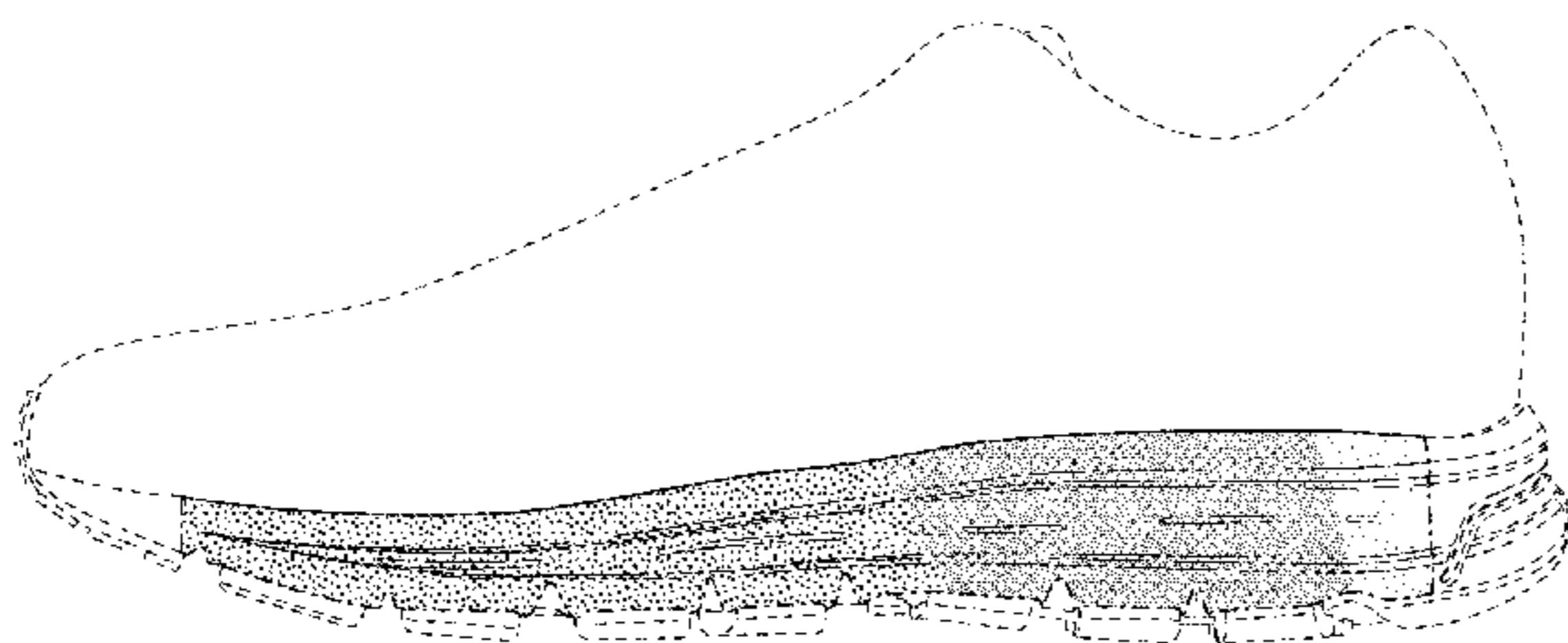

(56)

References Cited

U.S. PATENT DOCUMENTS

4,578,883	A *	4/1986	Dassler	A43B 13/26		
					36/116		
D402,456	S *	12/1998	Greenberg	D2/969		
D435,959	S *	1/2001	Akhidime	D2/902		
D444,937	S *	7/2001	Wilson	D2/902		
D448,149	S *	9/2001	Matis	D2/902		
D450,180	S *	11/2001	Matis	D2/903		
D455,250	S *	4/2002	Wilson	D2/902		
D458,013	S *	6/2002	Matis	D2/903		
D465,081	S *	11/2002	Wilson	D2/902		
D475,508	S *	6/2003	Pollastrelli	D2/907		
D476,796	S *	7/2003	Meza	D2/902		
D511,617	S *	11/2005	Matis	D2/947		
D517,302	S *	3/2006	Ardissono	D2/907		
D553,846	S *	10/2007	Kayano	D2/946		
D644,420	S *	9/2011	Christopherson	D2/946		
D644,824	S *	9/2011	Leleu	D2/946		
D653,842	S *	2/2012	Weiss	D2/946		
D659,961	S *	5/2012	Vestuti	D2/947		
D661,879	S *	6/2012	Raysse	D2/947		
D661,880	S *	6/2012	Raysse	D2/947		
D662,293	S *	6/2012	Christopherson	D2/947		
2007/0220778	A1 *	9/2007	Fusco	A43B 7/1415		
					36/30 R		
2010/0175280	A1 *	7/2010	Rinehart, Jr.	A43C 15/02		
					36/59 C		

* cited by examiner

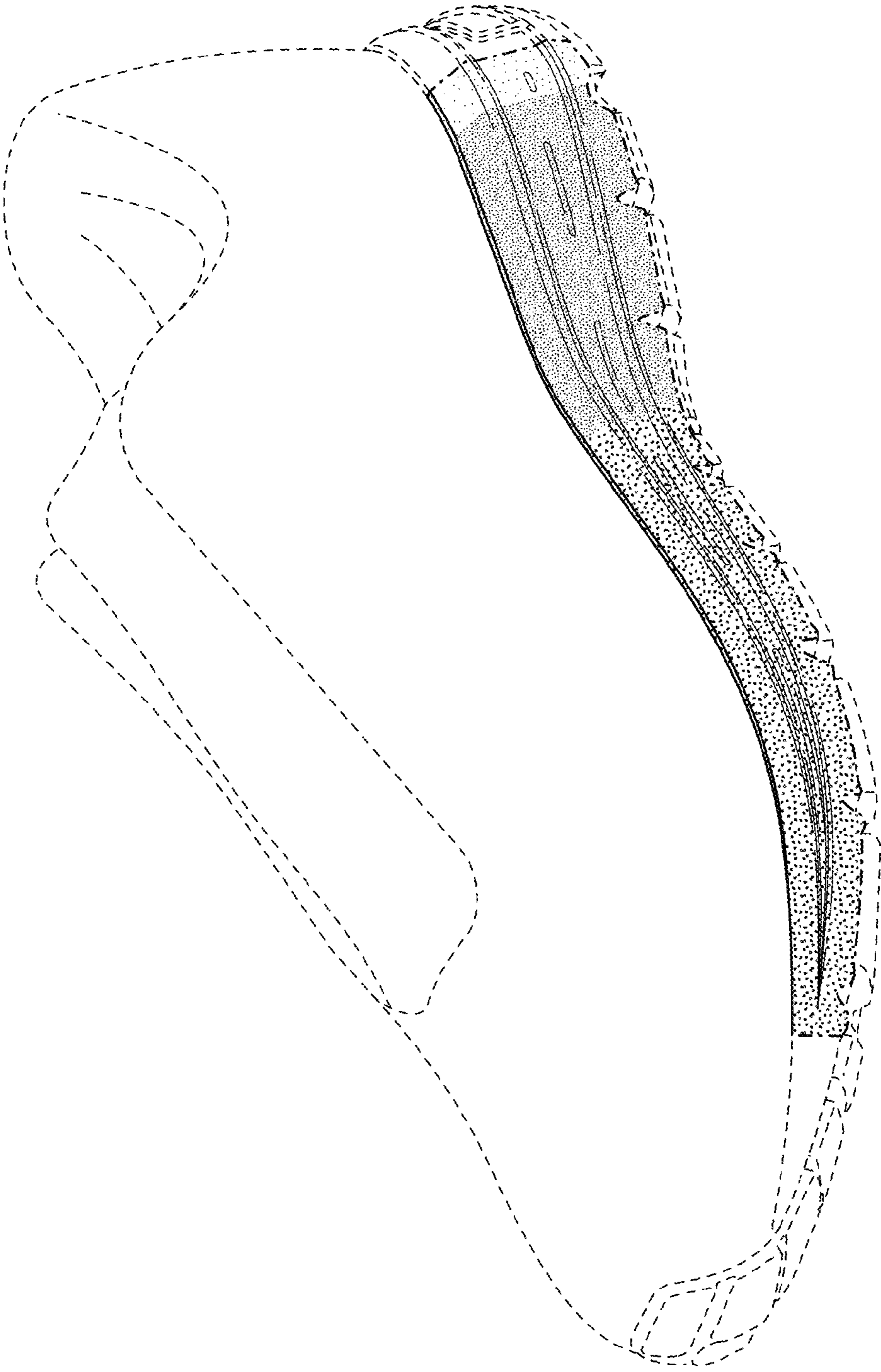

FIG. 1

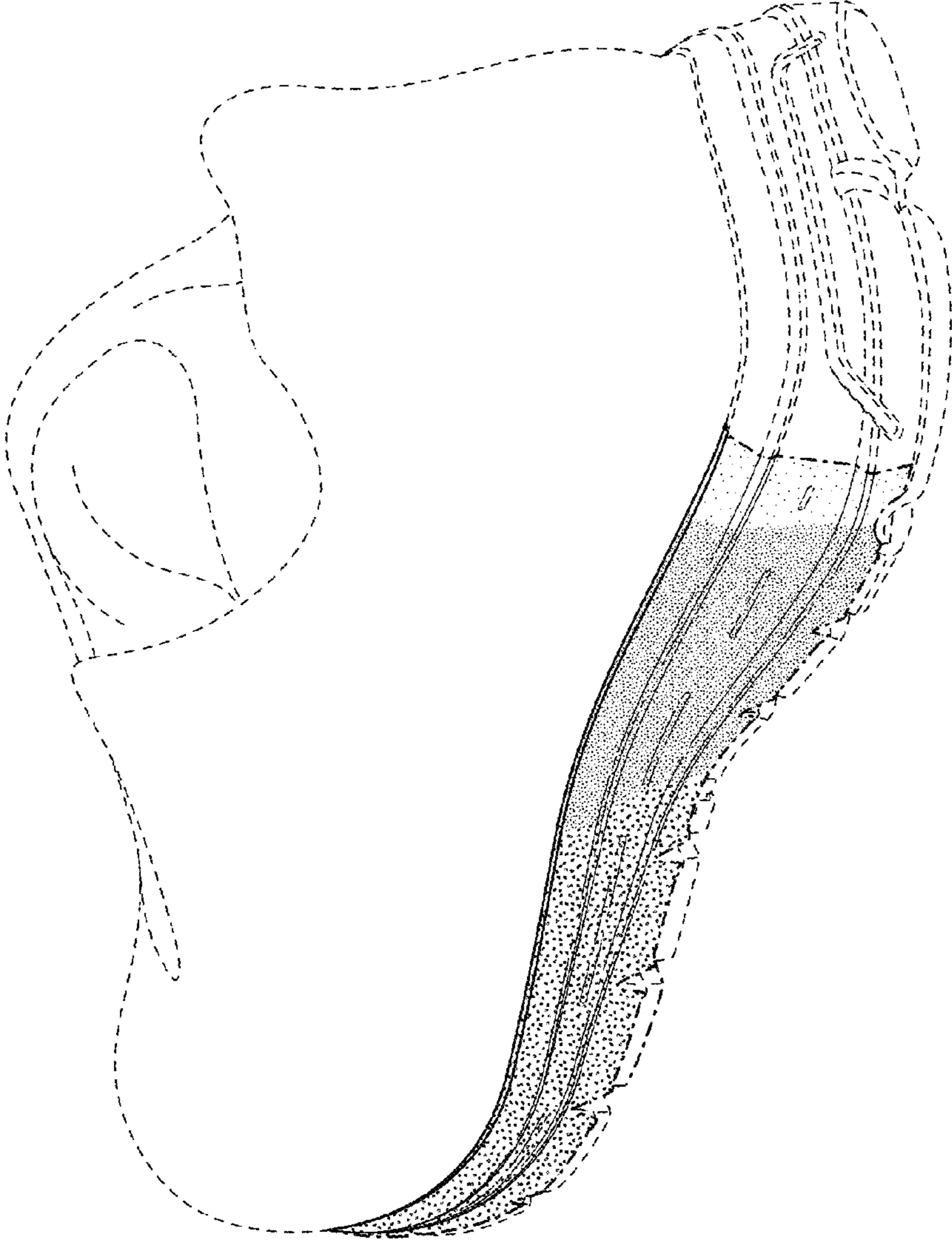

FIG. 2

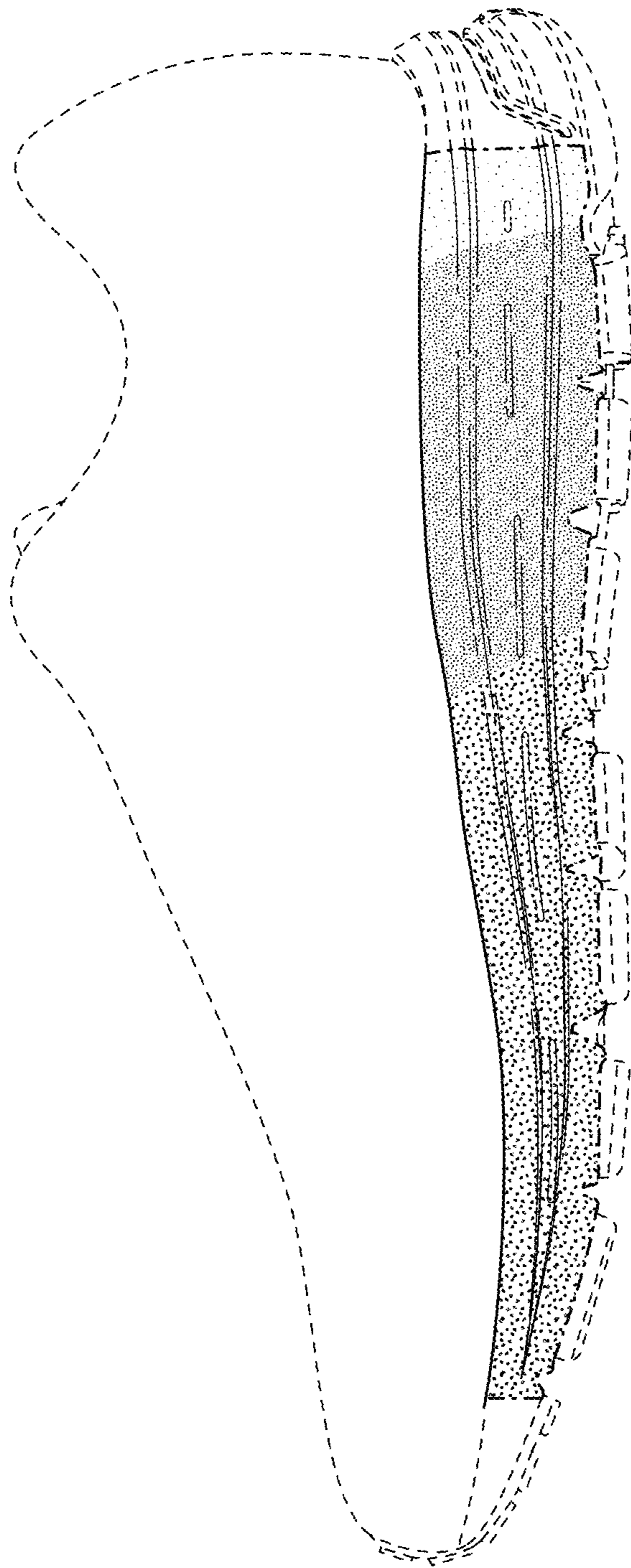

FIG. 3

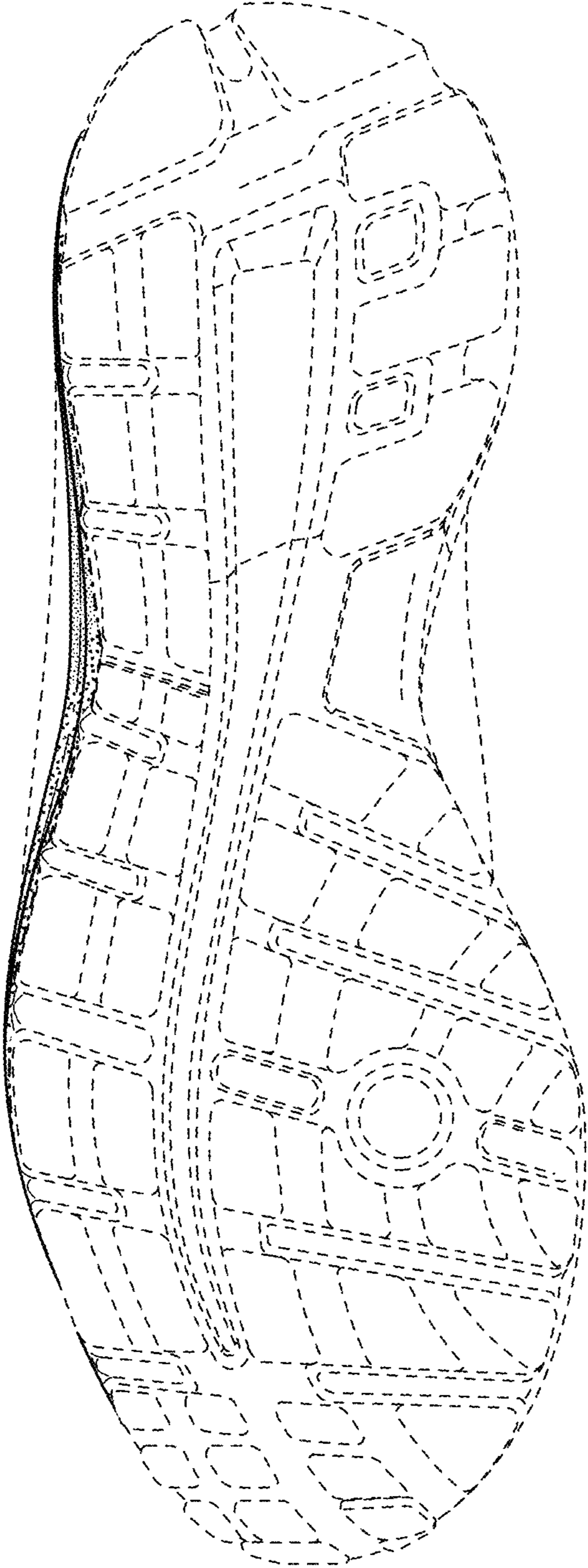

FIG. 4

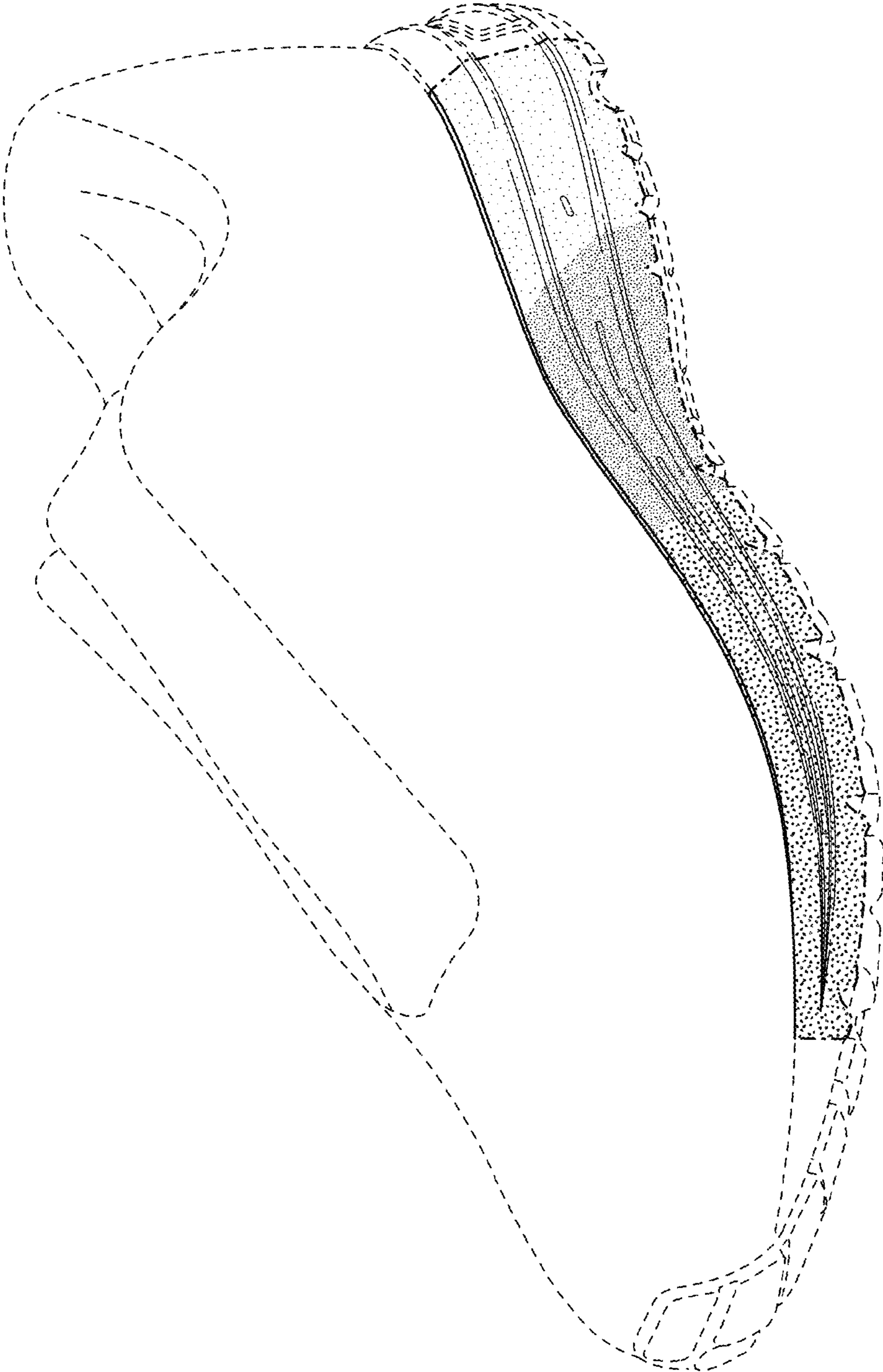

FIG. 5



FIG. 6

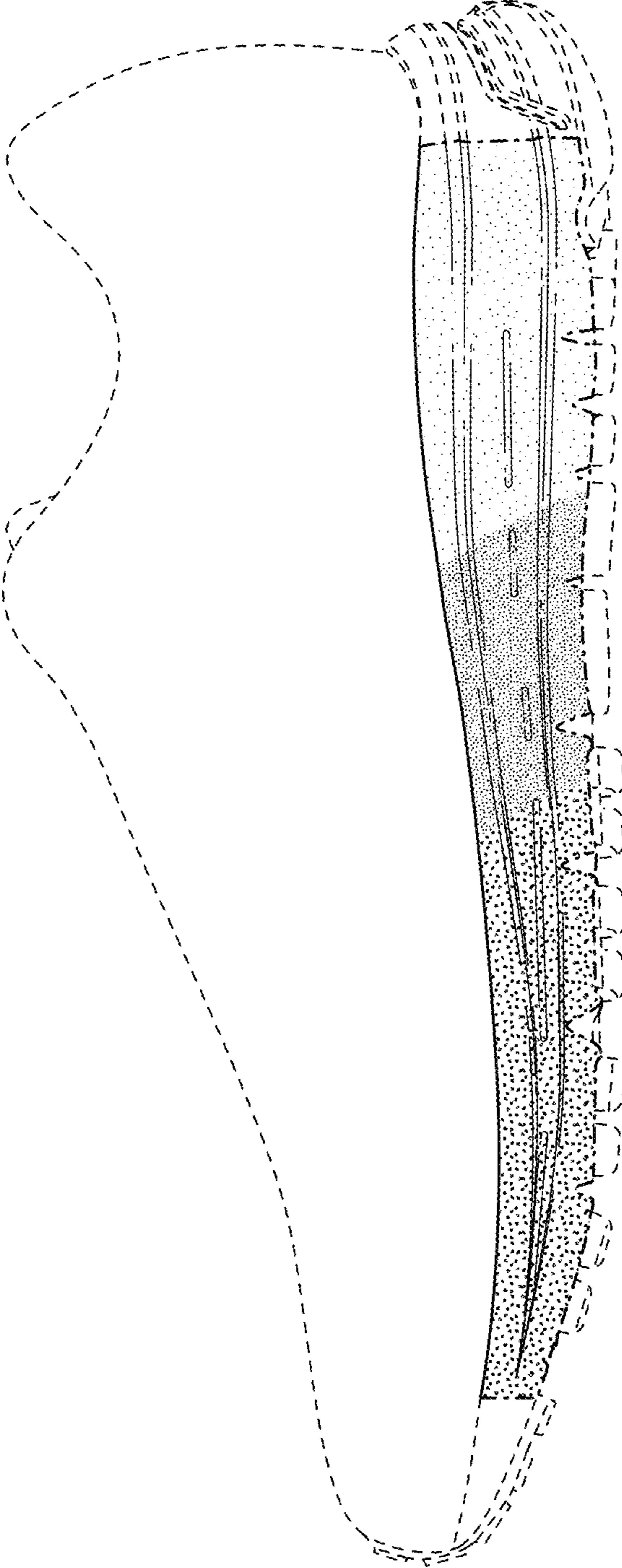

FIG. 7

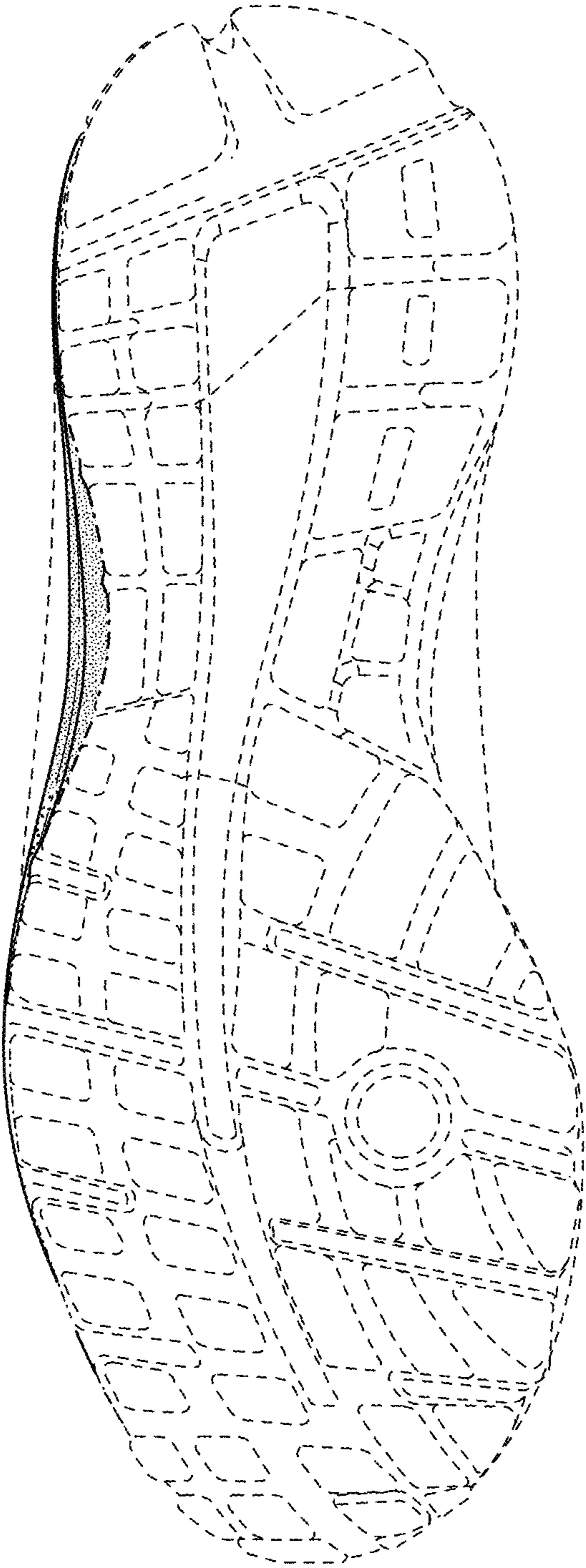

FIG. 8

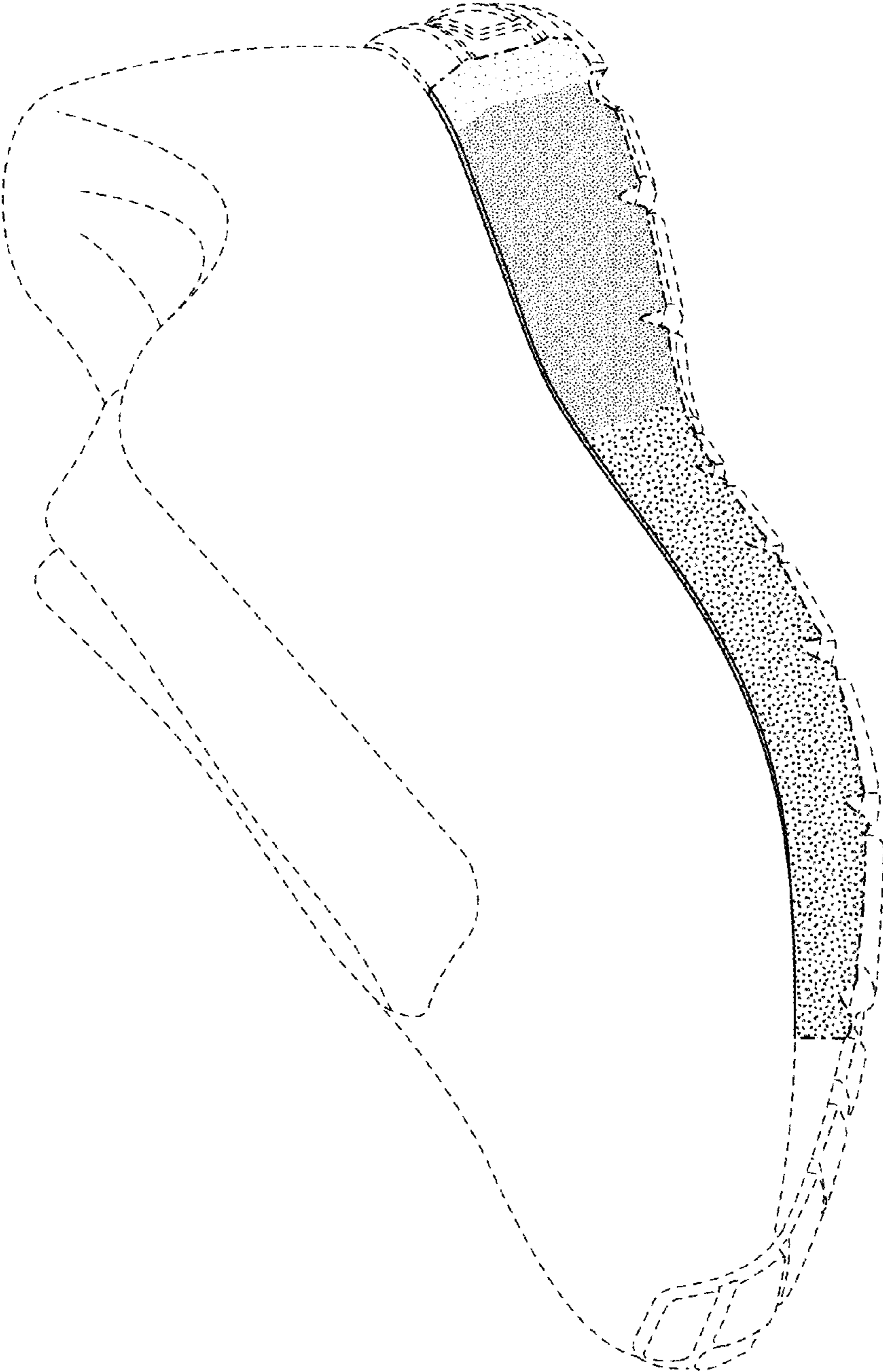

FIG. 9

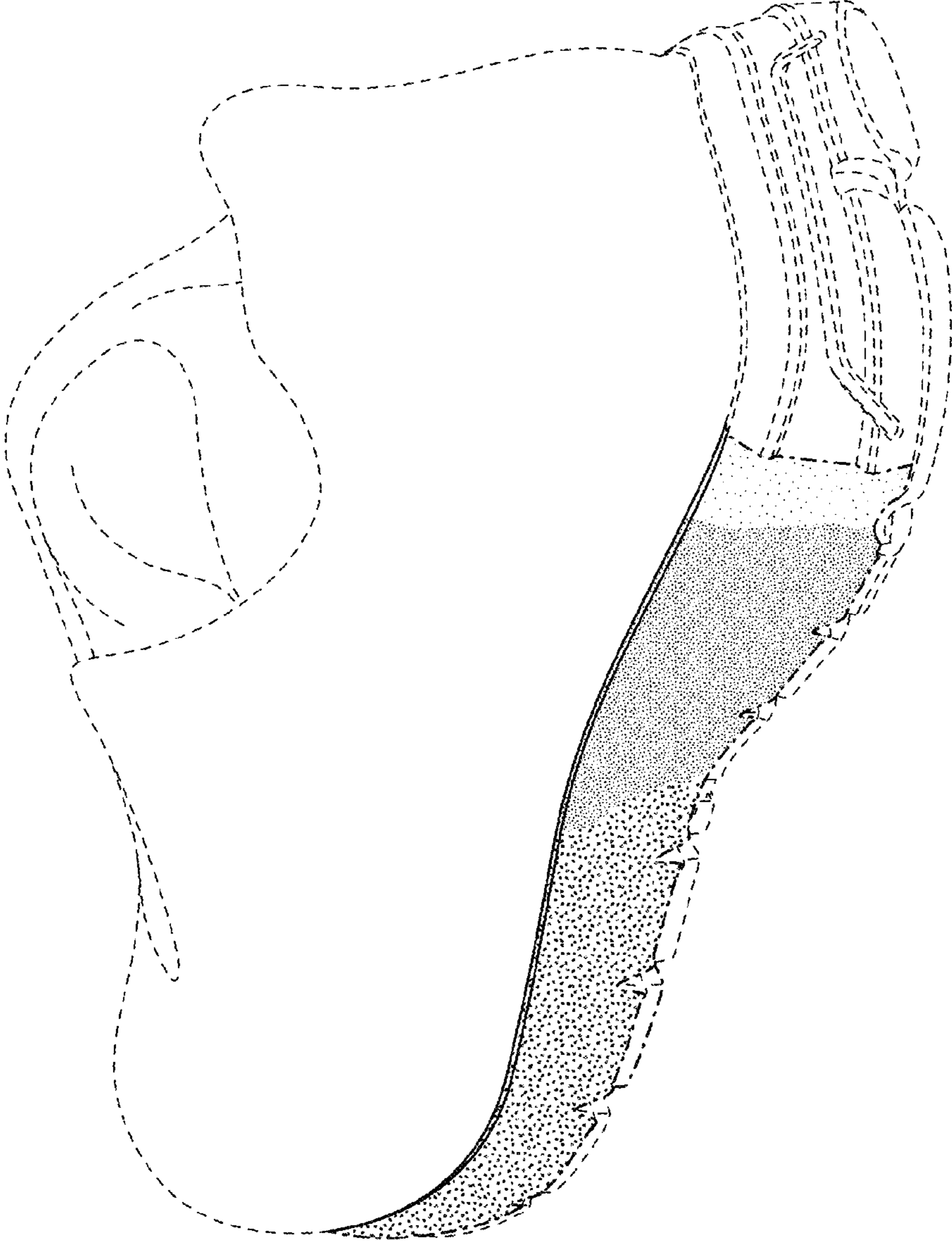

FIG. 10

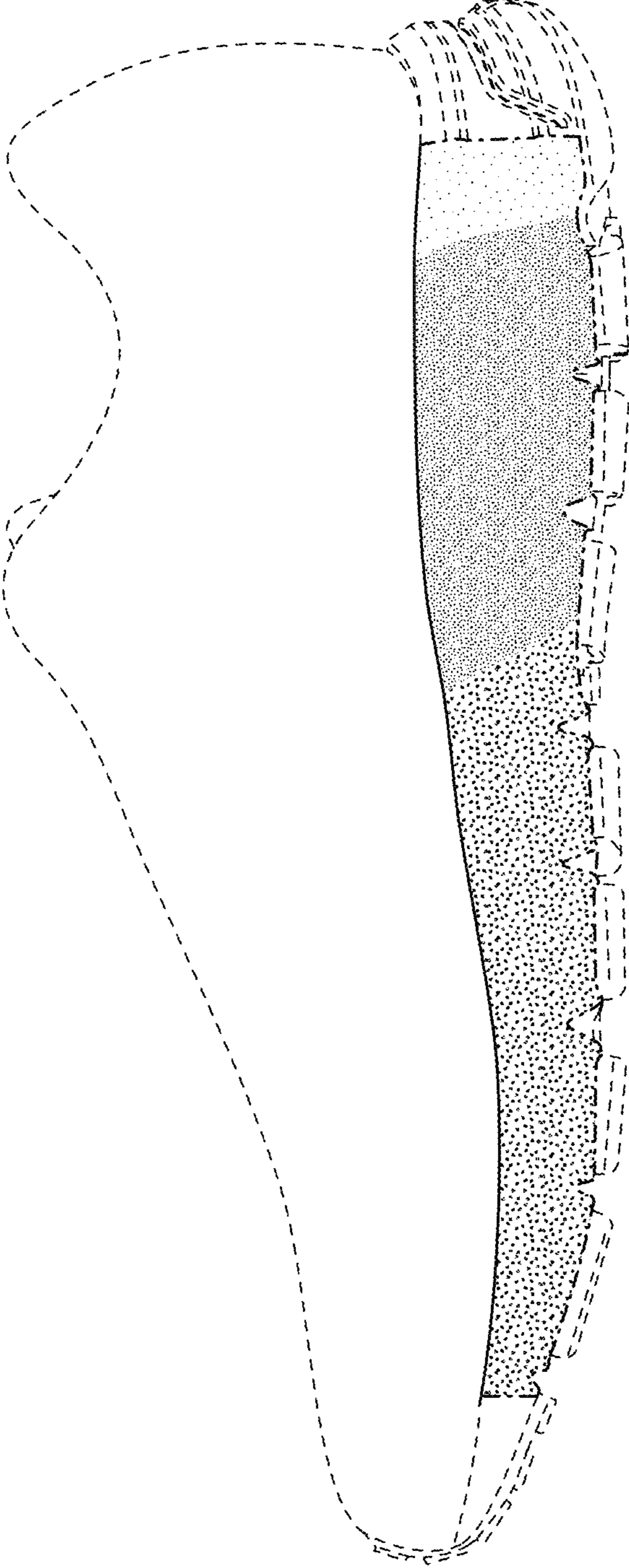

FIG. 11

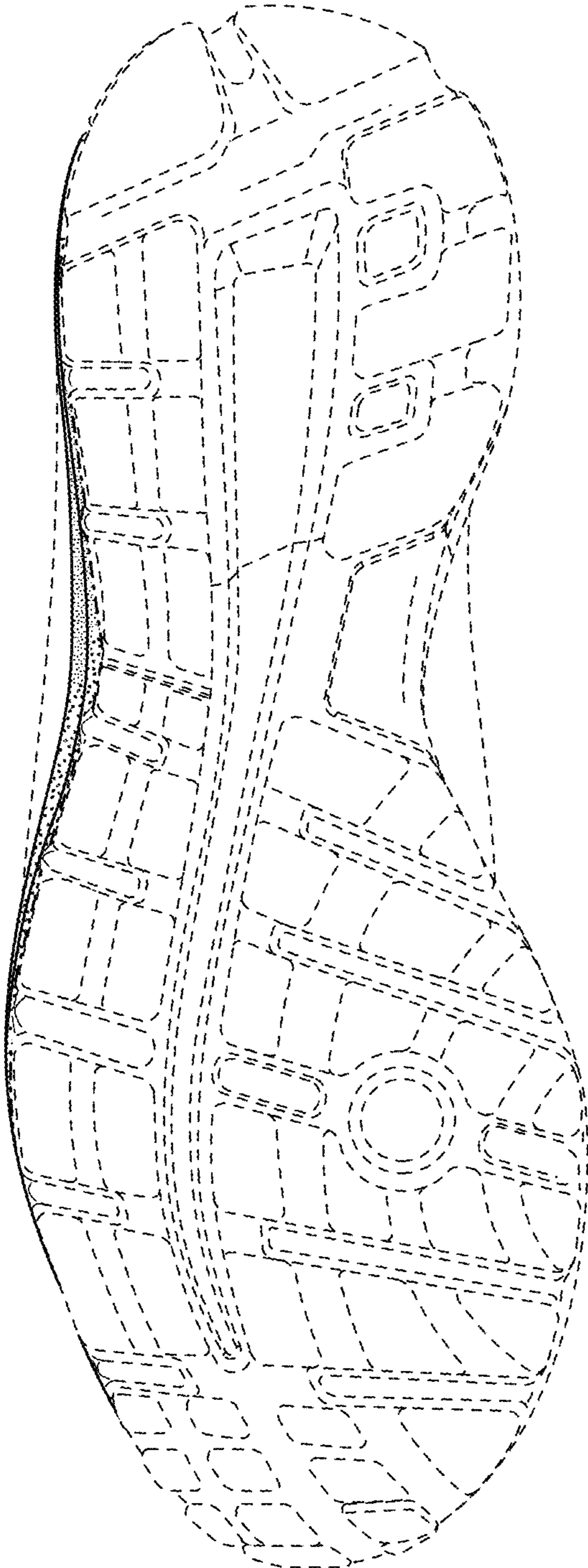

FIG. 12



FIG. 13



FIG. 14

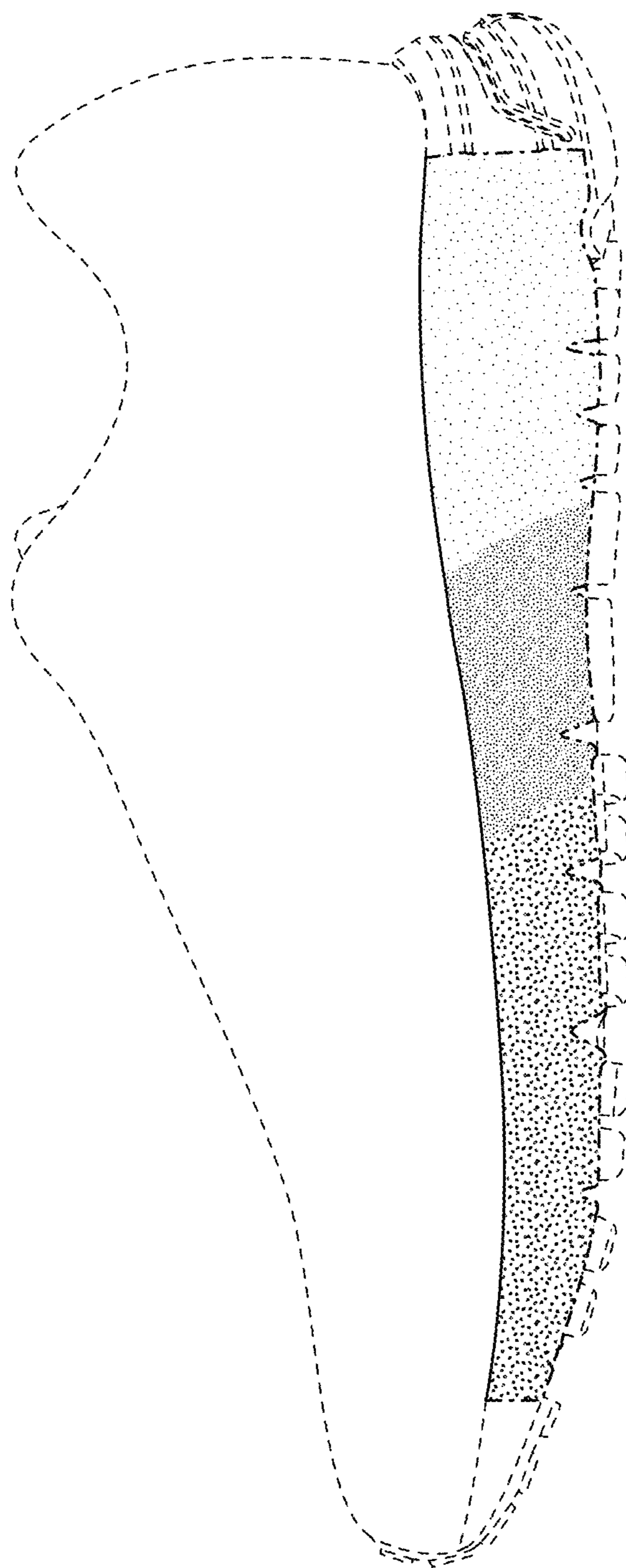

FIG. 15

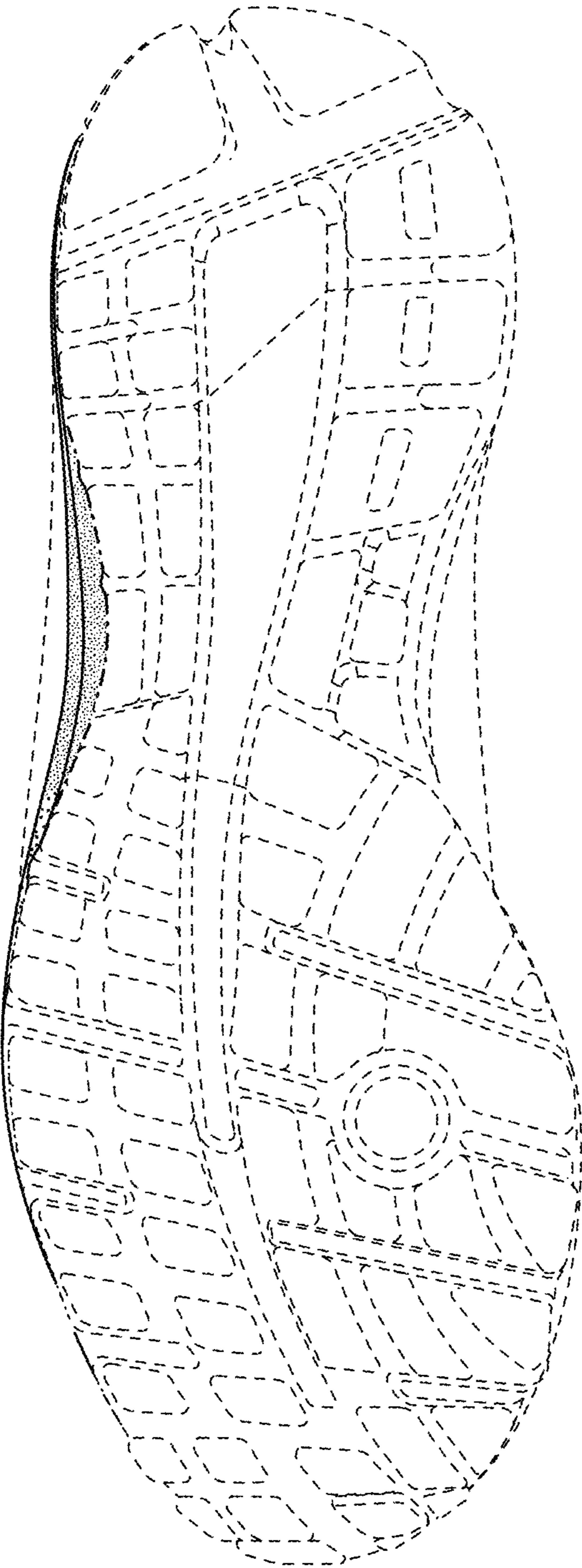

FIG. 16

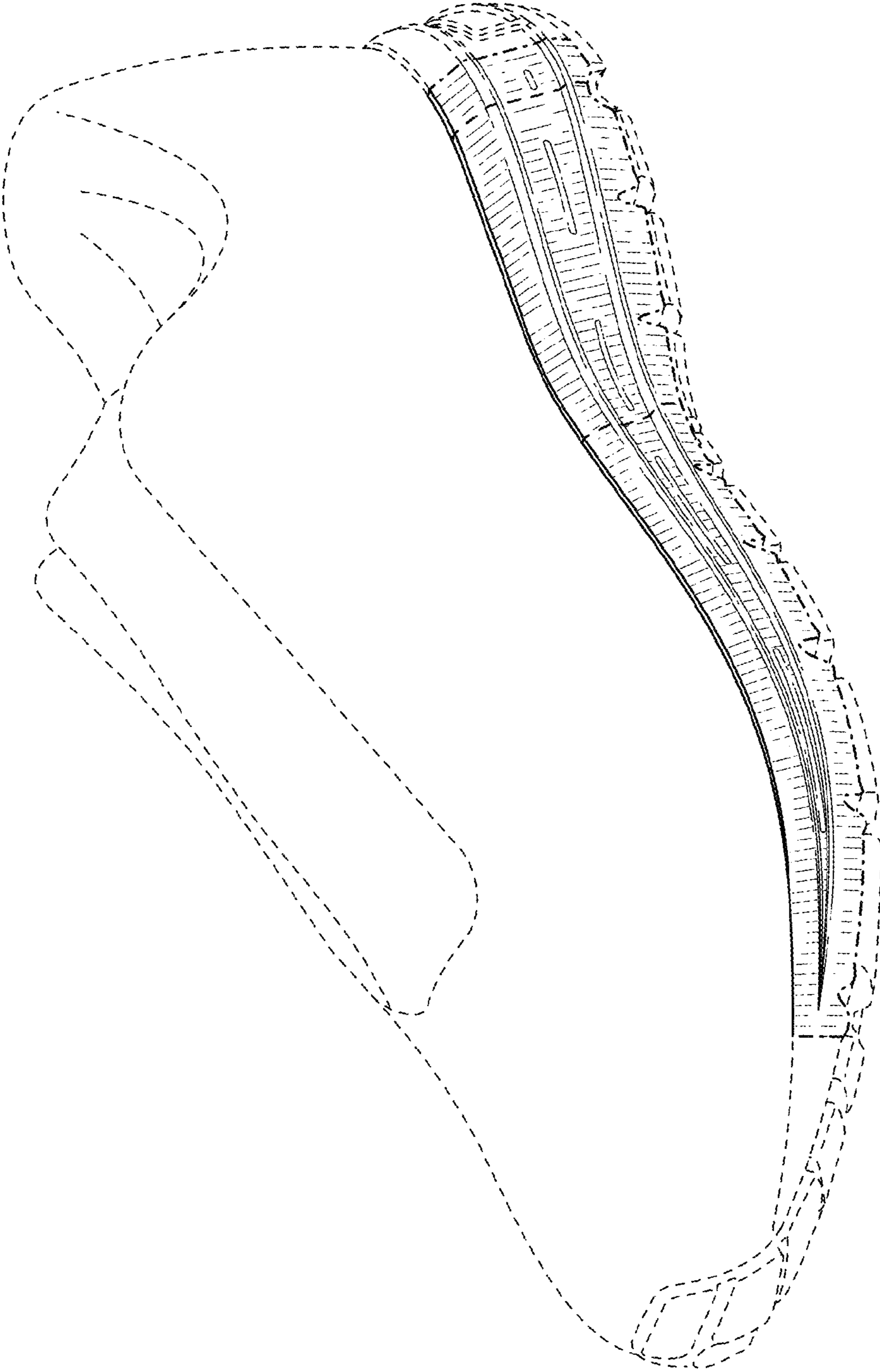

FIG. 17

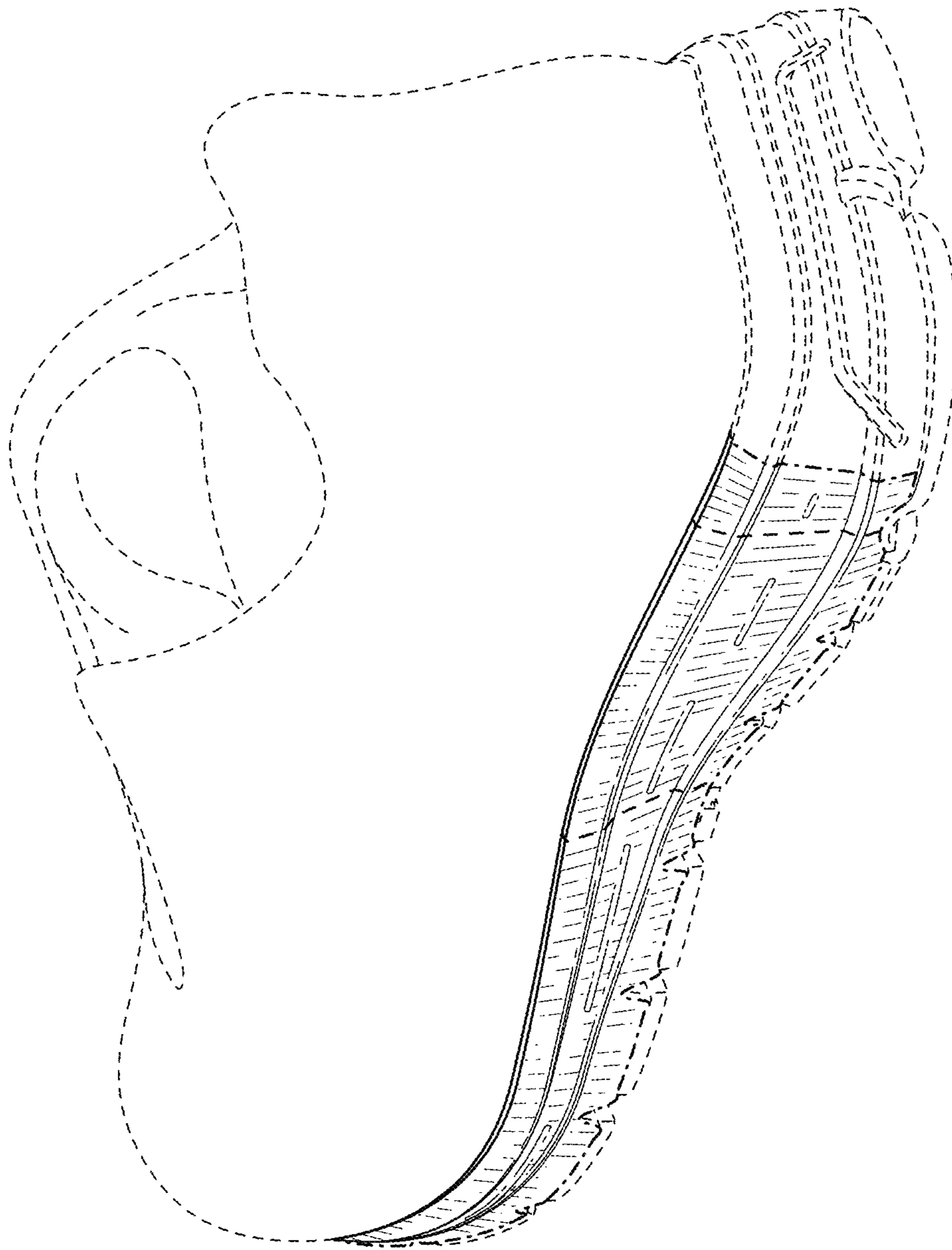

FIG. 18

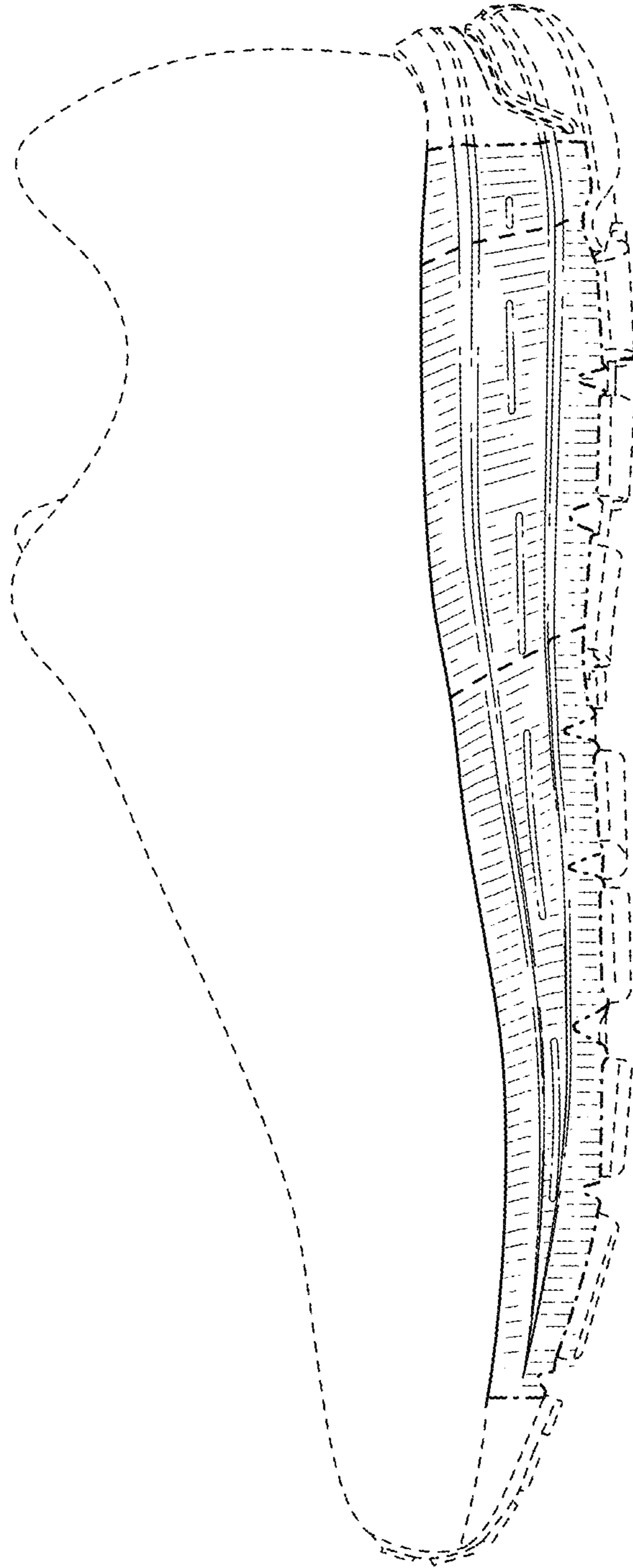

FIG. 19

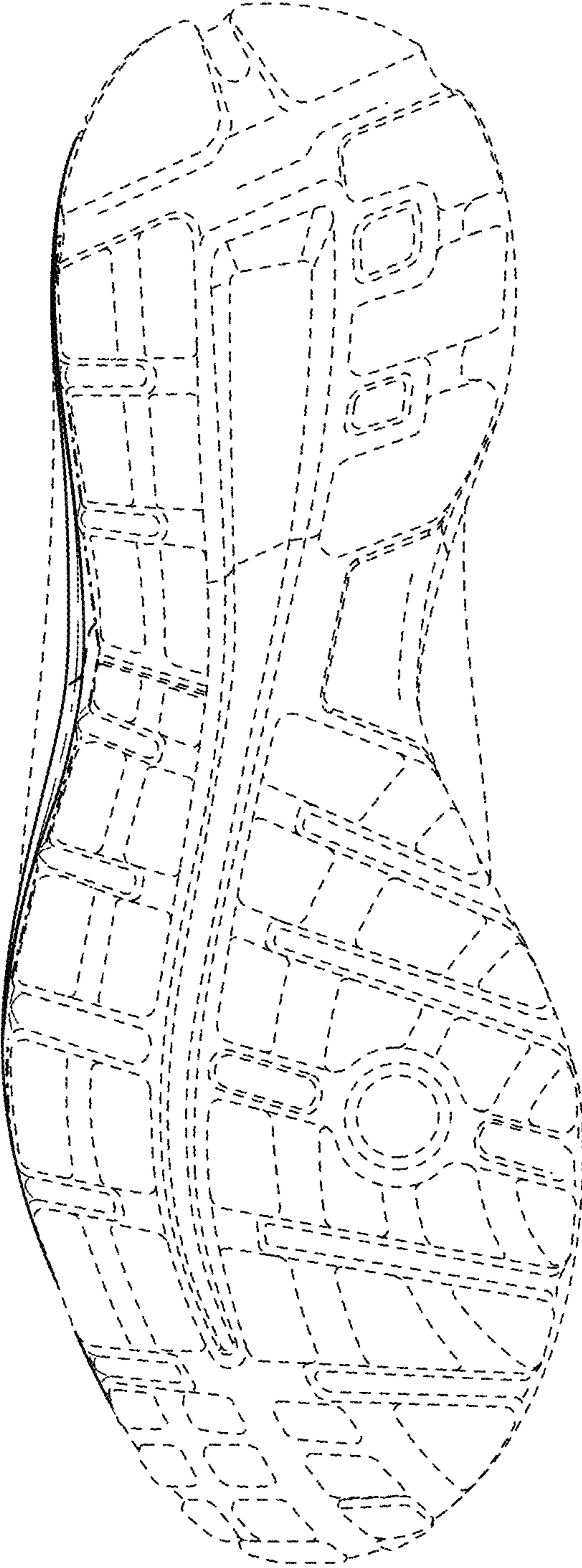

FIG. 20

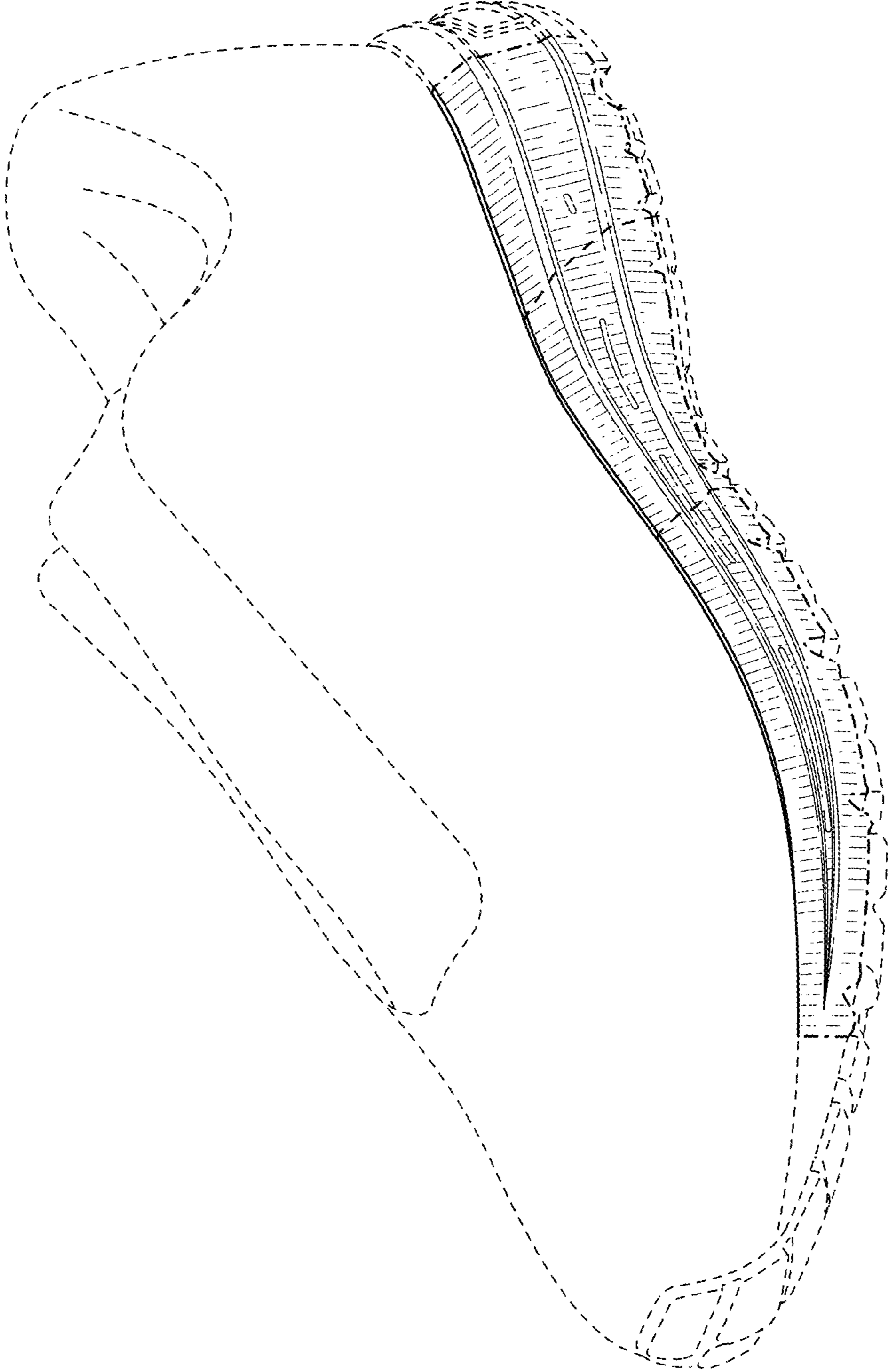

FIG. 21

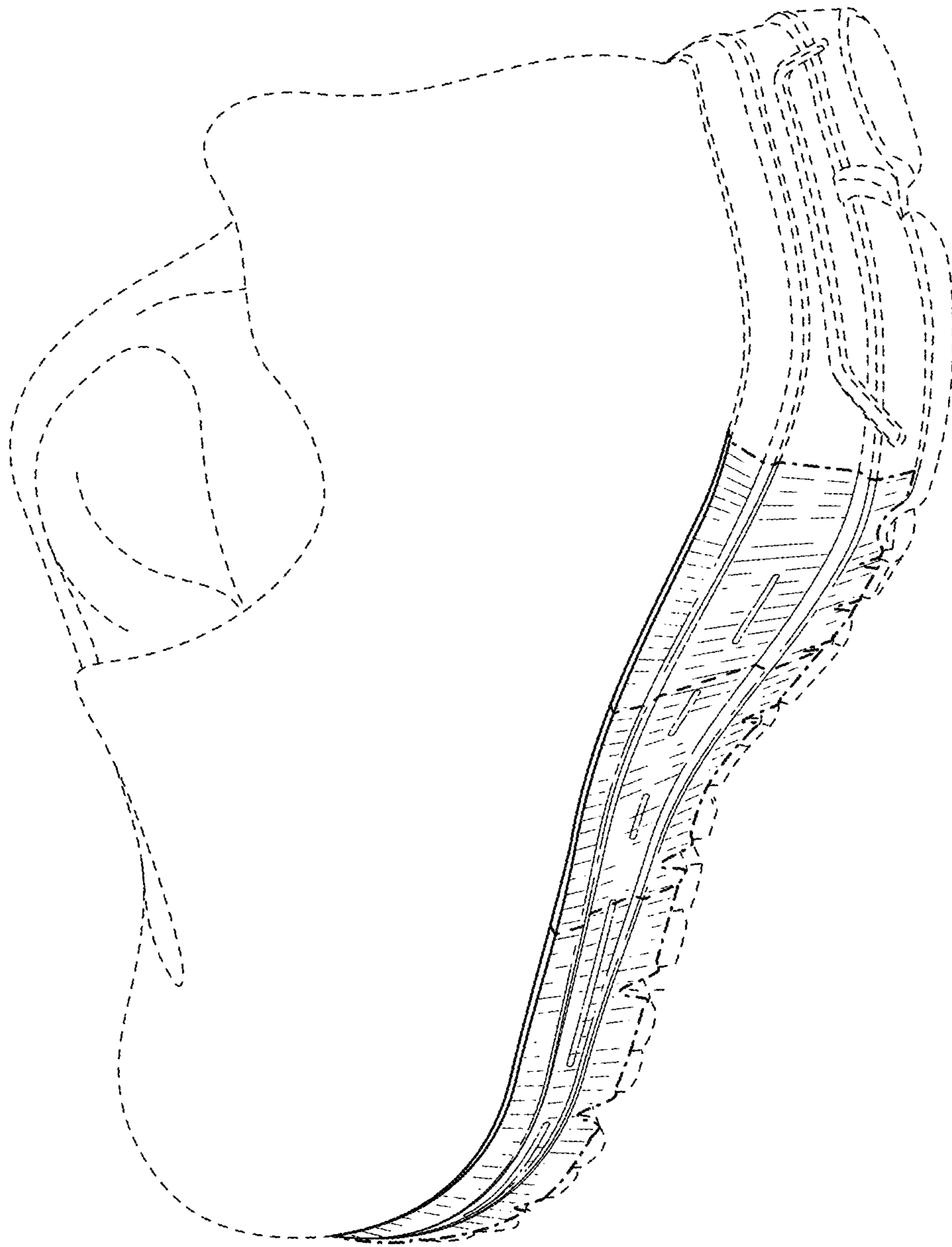

FIG. 22

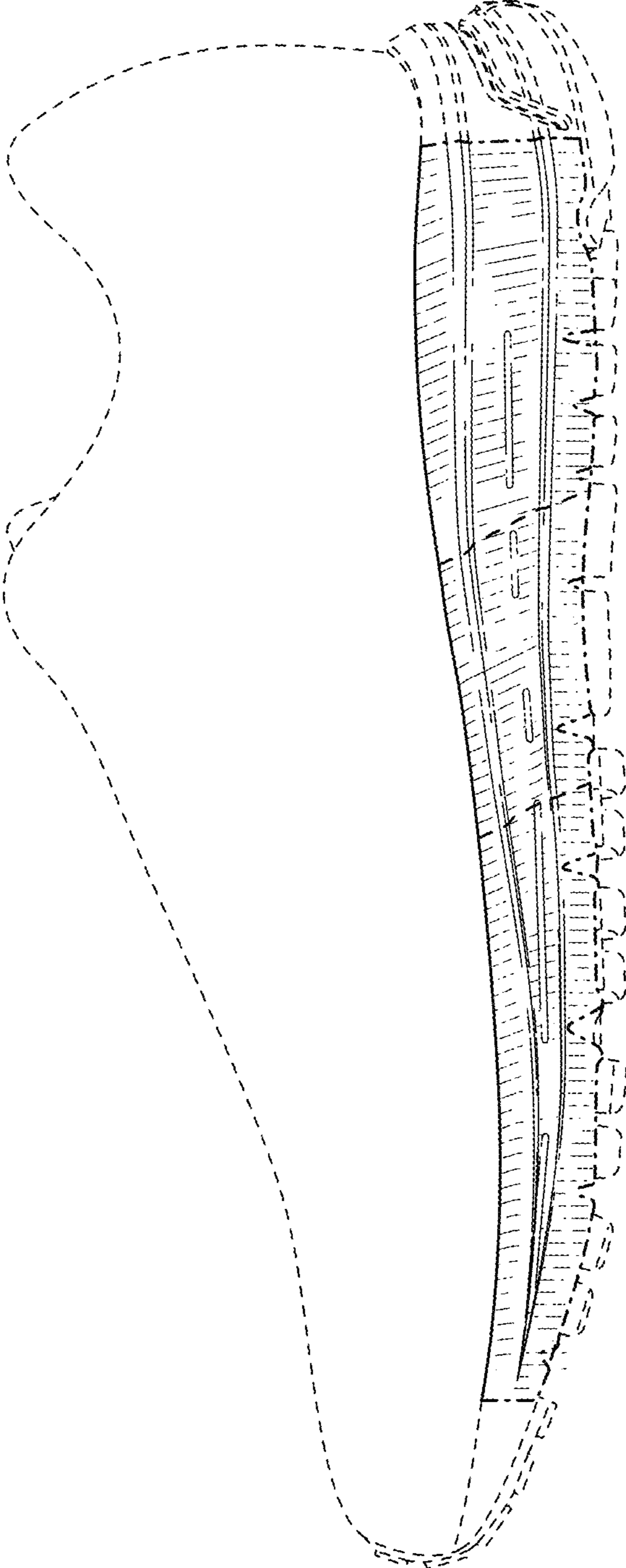

FIG. 23

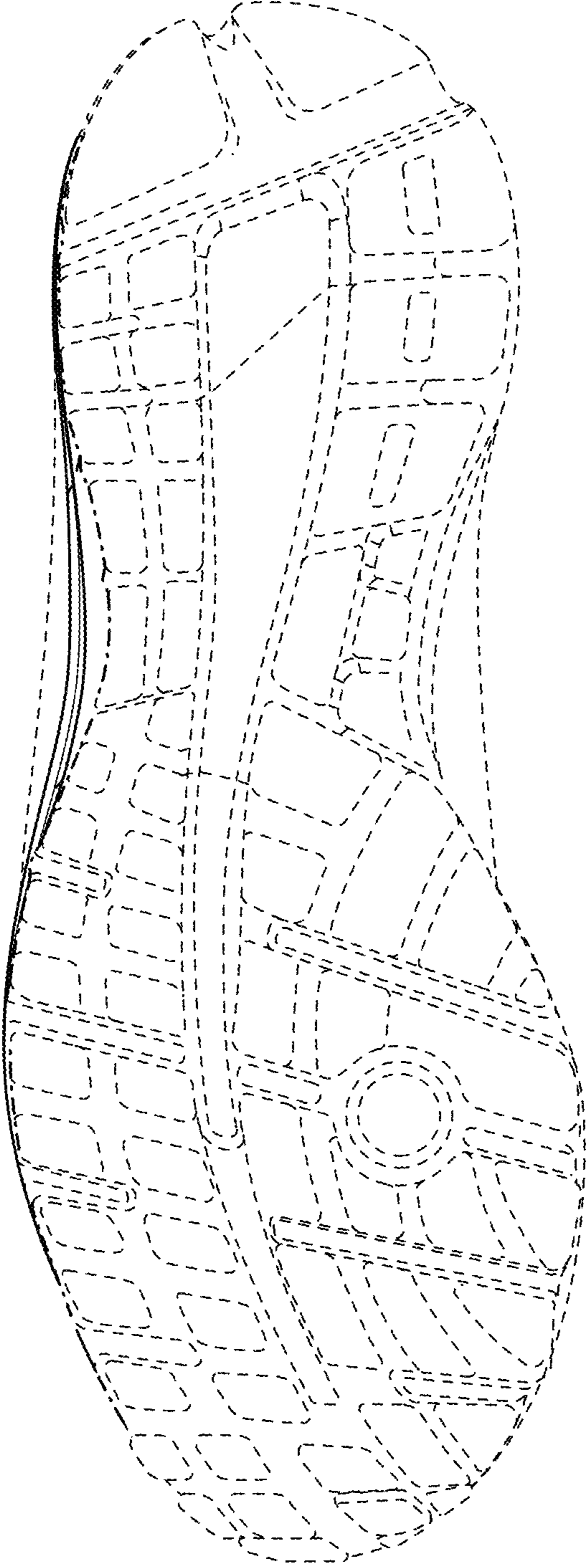

FIG. 24