



US00D747594S

(12) **United States Design Patent**
Del Biondi et al.

(10) **Patent No.:** **US D747,594 S**
(45) **Date of Patent:** **** Jan. 19, 2016**

(54) **FOOTWEAR**

(71) Applicant: **CROCS, INC.**, Niwot, CO (US)

(72) Inventors: **Stefano Del Biondi**, Noventa Padovana (IT); **Federico Fongher**, Villatora di Saonara (IT)

(73) Assignee: **CROCS, INC.**, Niwot, CO (US)

(**) Term: **14 Years**

(21) Appl. No.: **29/477,442**

(22) Filed: **Dec. 21, 2013**

(51) **LOC (10) Cl.** **02-04**

(52) **U.S. Cl.**
USPC **D2/932**; D2/929

(58) **Field of Classification Search**
USPC D2/896, 925-942, 71
CPC A43B 21/00; A43B 21/02; A43B 21/06;
A43B 9/14

See application file for complete search history.

(56) **References Cited**

U.S. PATENT DOCUMENTS

D116,814 S *	9/1939	Calderazzo	D2/927
D126,059 S *	3/1941	Wood	D2/932
D129,120 S *	8/1941	Joyce	D2/927
D129,121 S *	8/1941	Joyce	D2/927
D129,122 S *	8/1941	Joyce	D2/897
D131,841 S *	3/1942	Feifer	D2/927
D134,057 S *	10/1942	Levin	D2/927
D148,219 S *	12/1947	Fister	D2/927
D149,693 S *	5/1948	Sandler	D2/927

D149,694 S *	5/1948	Sandler	D2/927
D162,184 S *	2/1951	Lacek	D2/932
D162,185 S *	2/1951	Lacek	D2/927
D197,761 S *	3/1964	Gould	D2/927
D571,548 S	6/2008	Seamans		
D575,943 S	9/2008	del Biondi et al.		
D714,032 S	9/2014	Del Biondi et al.		
D724,304 S	3/2015	Santos		
D724,305 S	3/2015	Santos		

* cited by examiner

Primary Examiner — Dominic Simone

(74) *Attorney, Agent, or Firm* — Wilmer Cutler Pickering Hale and Dorr LLP

(57) **CLAIM**

The ornamental design for footwear, as shown and described.

DESCRIPTION

FIG. 1 is a front perspective view of footwear showing our new design;

FIG. 2 is a front view thereof;

FIG. 3 is a back view thereof;

FIG. 4 is an outer side view thereof;

FIG. 5 is an inner side view thereof;

FIG. 6 is a top view thereof; and,

FIG. 7 is a bottom view thereof.

The CROCS word mark and the crocodile logo, the tread pattern and the textual material on the sole as well as the raised bump pattern of the foot bed are shown in broken lines for illustrative purposes only and form no part of the claimed design.

1 Claim, 7 Drawing Sheets

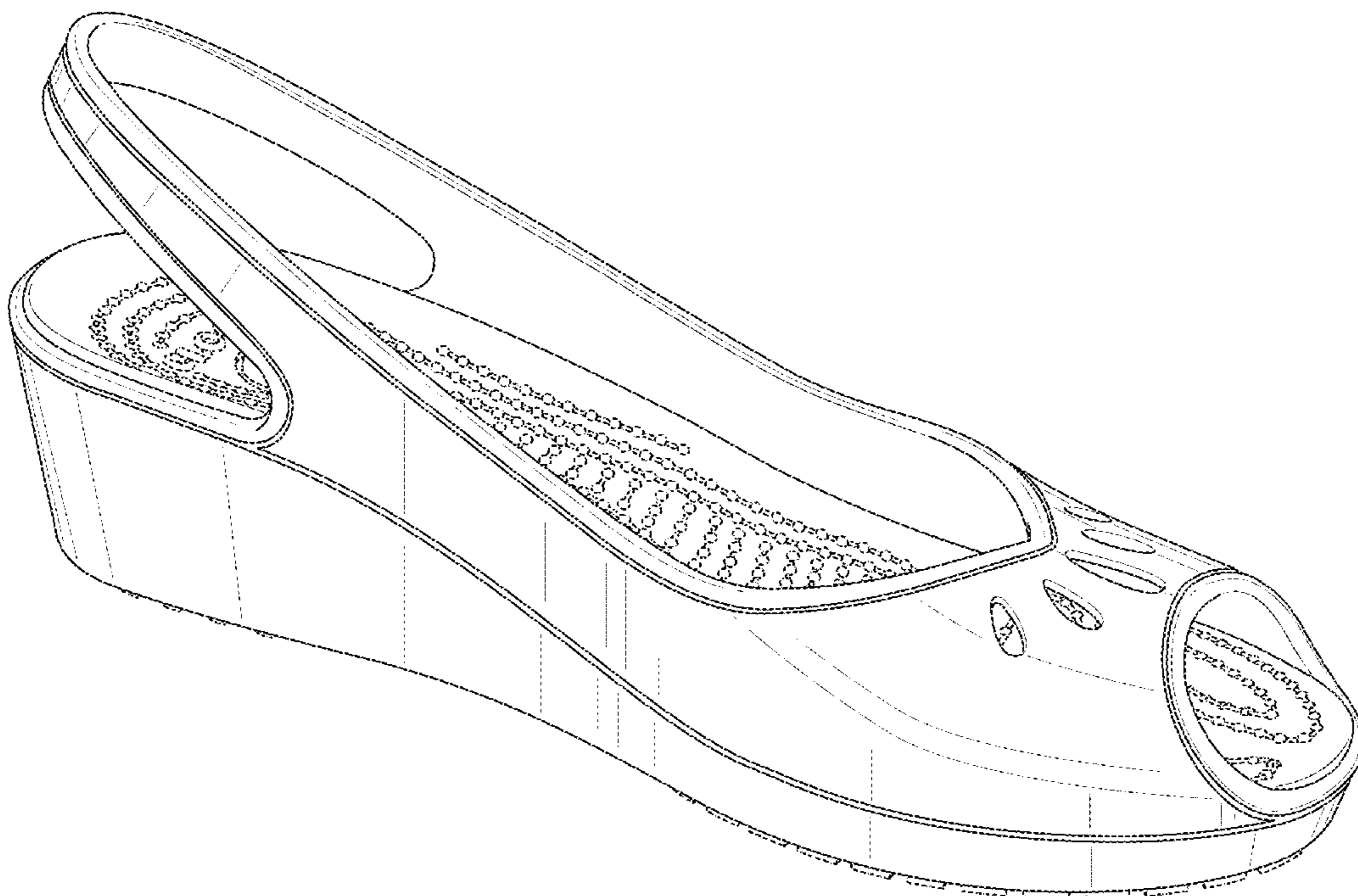

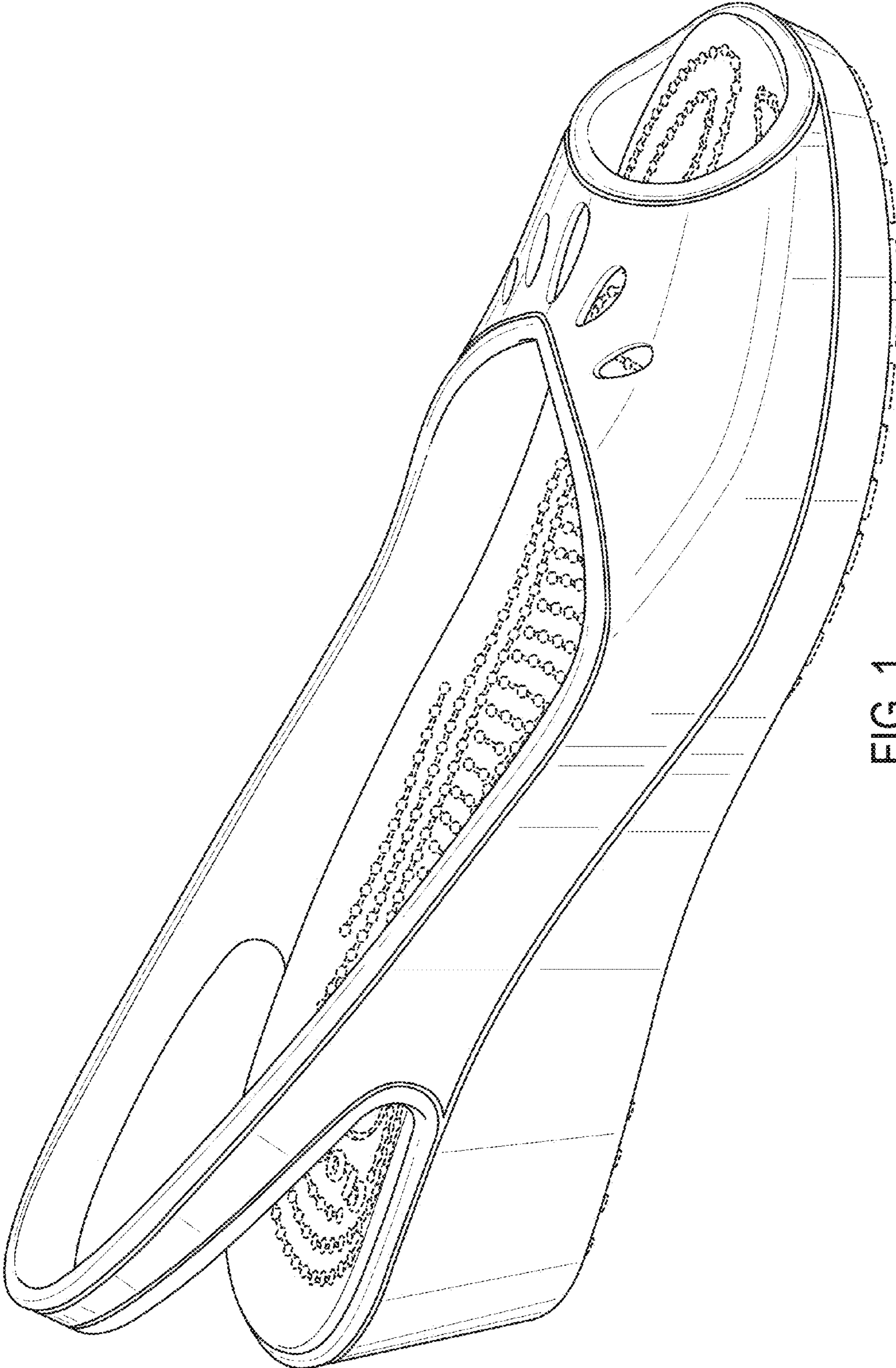

FIG. 1

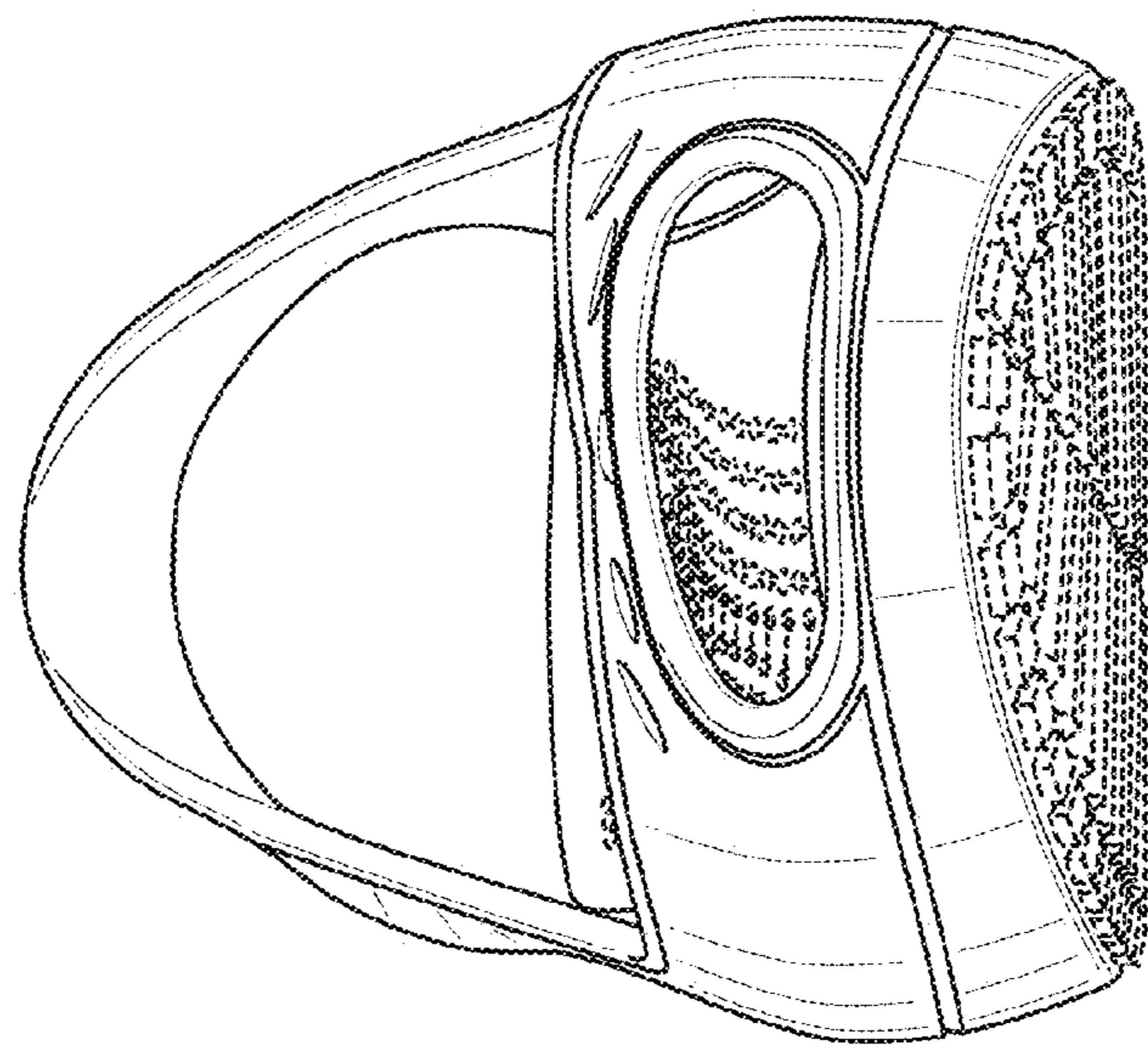

FIG. 2

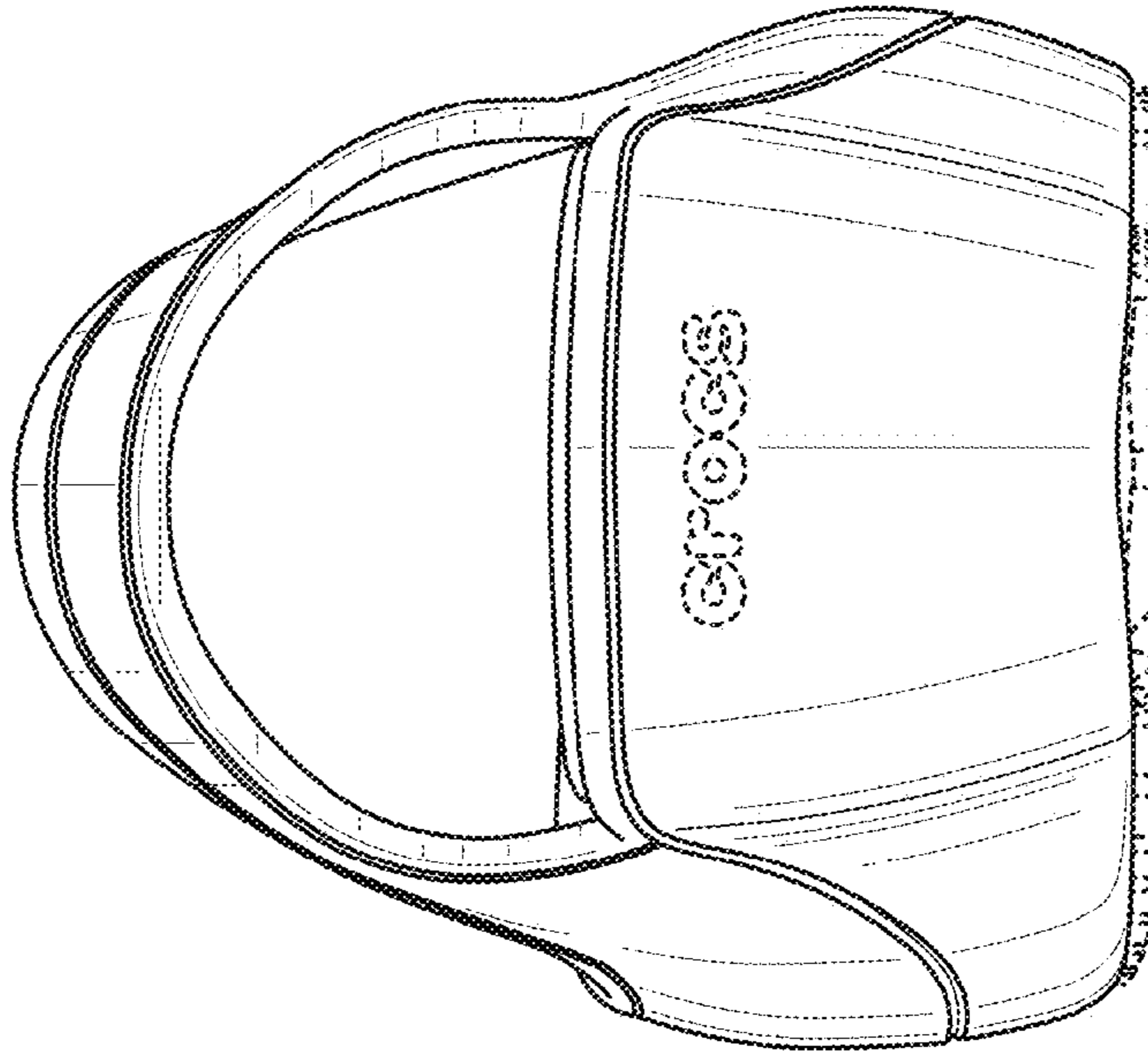

FIG. 3

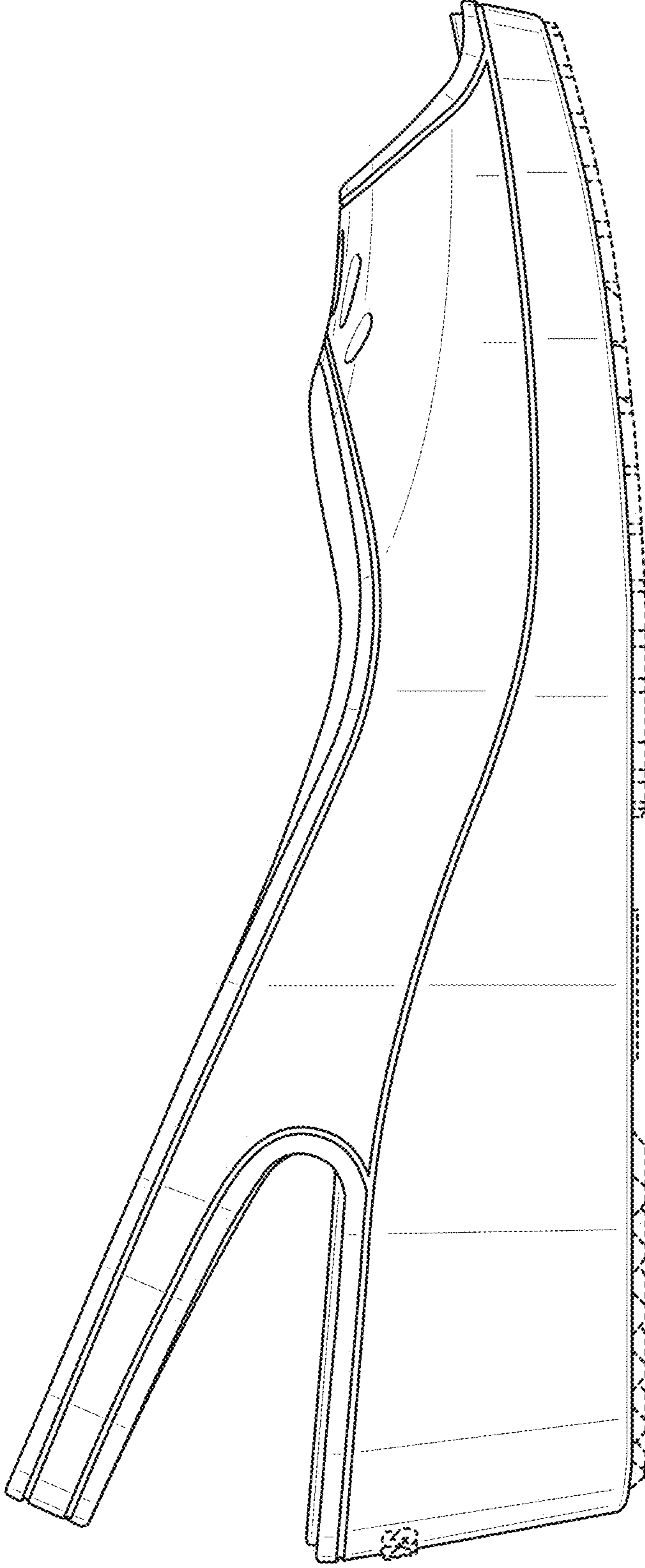

FIG. 4

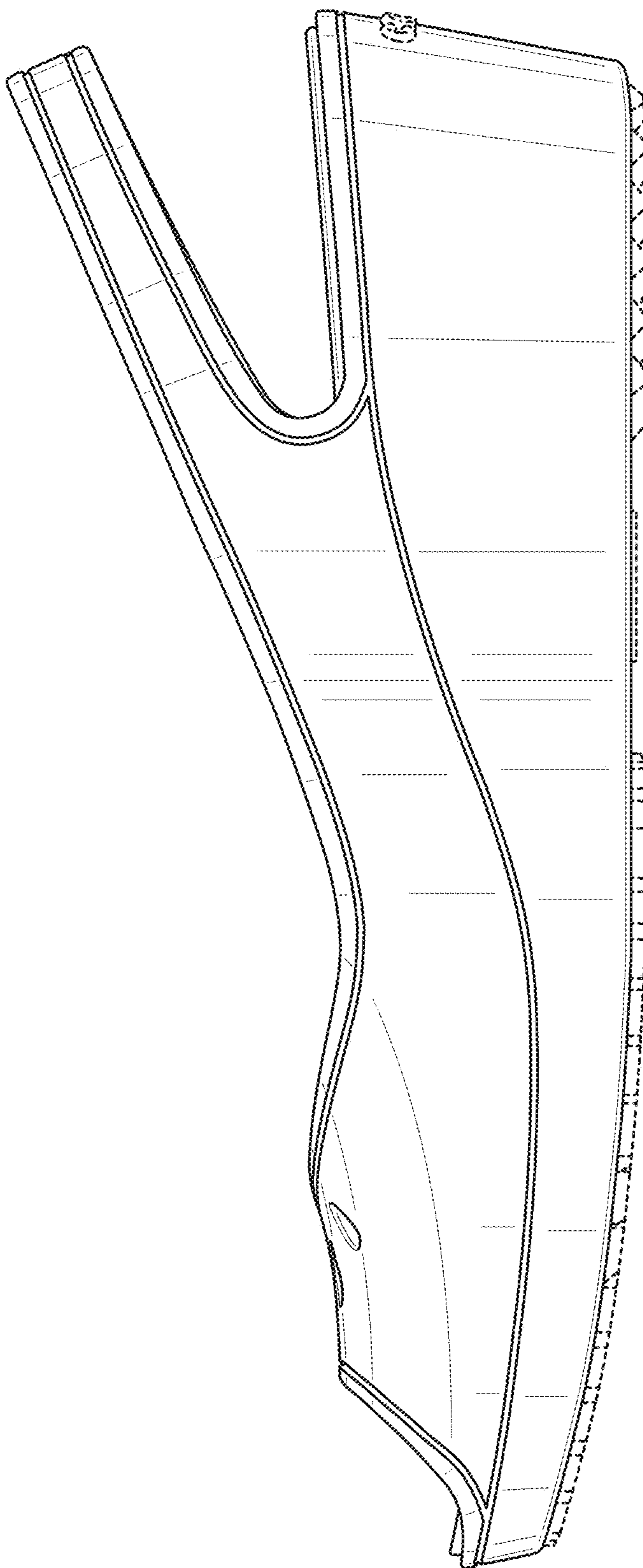

FIG. 5

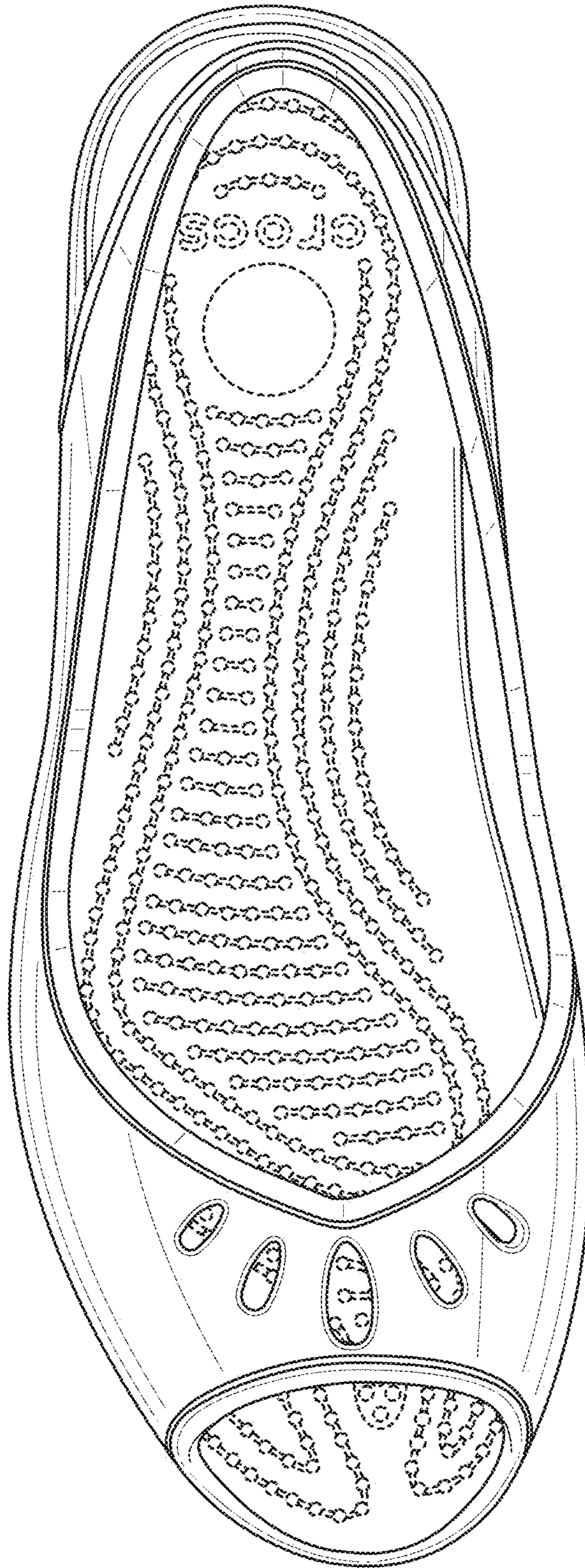

FIG. 6

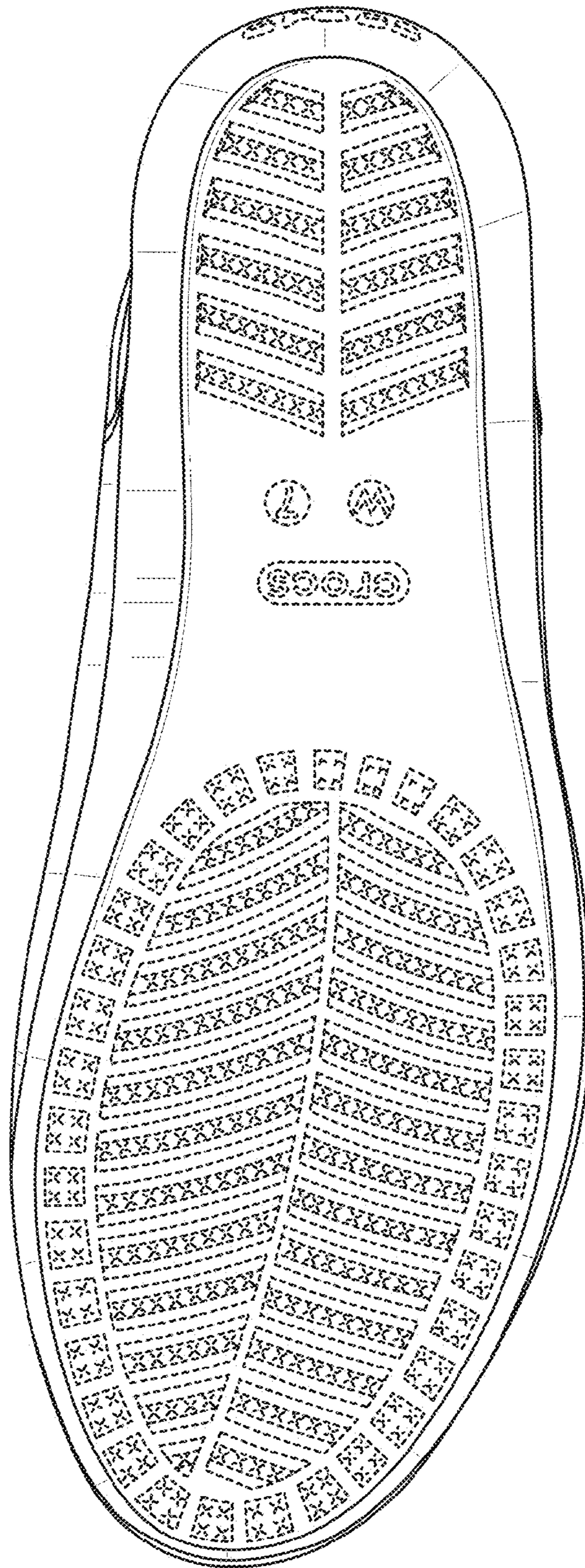

FIG. 7