



US00D747593S

(12) **United States Design Patent**
Caco

(10) **Patent No.:** **US D747,593 S**
(45) **Date of Patent:** **** Jan. 19, 2016**

(54) **CHANGING GARMENT**

FOREIGN PATENT DOCUMENTS

(71) Applicant: **Dennis Caco**, San Diego, CA (US)

DE 825384 C * 12/1951 A41D 7/008
GB 204621 A * 10/1923 A41D 7/008

(72) Inventor: **Dennis Caco**, San Diego, CA (US)

* cited by examiner

(**) Term: **14 Years**

Primary Examiner — Rashida Johnson

(21) Appl. No.: **29/483,248**

(74) *Attorney, Agent, or Firm* — Lewis Kohn & Walker LLP;
David M. Kohn; Kari Moyer-Henry

(22) Filed: **Feb. 26, 2014**

(57) **CLAIM**

The ornamental design for a changing garment, as shown and described.

(51) **LOC (10) Cl.** **02-02**

(52) **U.S. Cl.**

USPC **D2/793**

(58) **Field of Classification Search**

USPC D2/728, 756, 793

See application file for complete search history.

DESCRIPTION

(56) **References Cited**

U.S. PATENT DOCUMENTS

- 2,344,010 A * 3/1944 Walsh A41D 7/008
190/1
- 3,079,611 A * 3/1963 Boryszewski A41D 7/008
2/69
- 5,611,083 A 3/1997 Arnold
- 5,697,102 A 12/1997 Benjamin
- D402,439 S * 12/1998 Marks D2/756
- 6,185,743 B1 2/2001 Mick
- D698,120 S * 1/2014 Yoo D2/756
- 2002/0170104 A1 * 11/2002 Kalina A41D 7/008
2/69
- 2007/0061940 A1 * 3/2007 Cazares A41D 7/008
2/86
- 2009/0249527 A1 10/2009 Hunte
- 2011/0305866 A1 12/2011 Stowe

FIG. 1 is a front perspective view of a changing garment showing my new design;
 FIG. 2 is a left side perspective view thereof; the fastener at the end of the neck strap shown unattached to the garment;
 FIG. 3 is a left side perspective view thereof; showing the bottom of the changing garment in a rolled up position;
 FIG. 4 is a rear perspective view of FIG. 2; the fastener at the end of the neck strap shown attached to the rear of the garment;
 FIG. 5 is a rear perspective view thereof, showing the changing garment as worn;
 FIG. 6 is a right side view thereof; the fastener at the end of the neck strap shown unattached and in a raised position; and,
 FIG. 7 is an enlarged sectional view taken along line-7 in FIG. 6.
 The evenly spaced broken lines in FIGS. 1, 5 and 6, showing portions of the human figure, illustrate the design as worn and form no part of the claim. The dot-dashed broken lines in FIGS. 6 and 7 define the area of the sectional view and form no part of the claimed design.

1 Claim, 4 Drawing Sheets

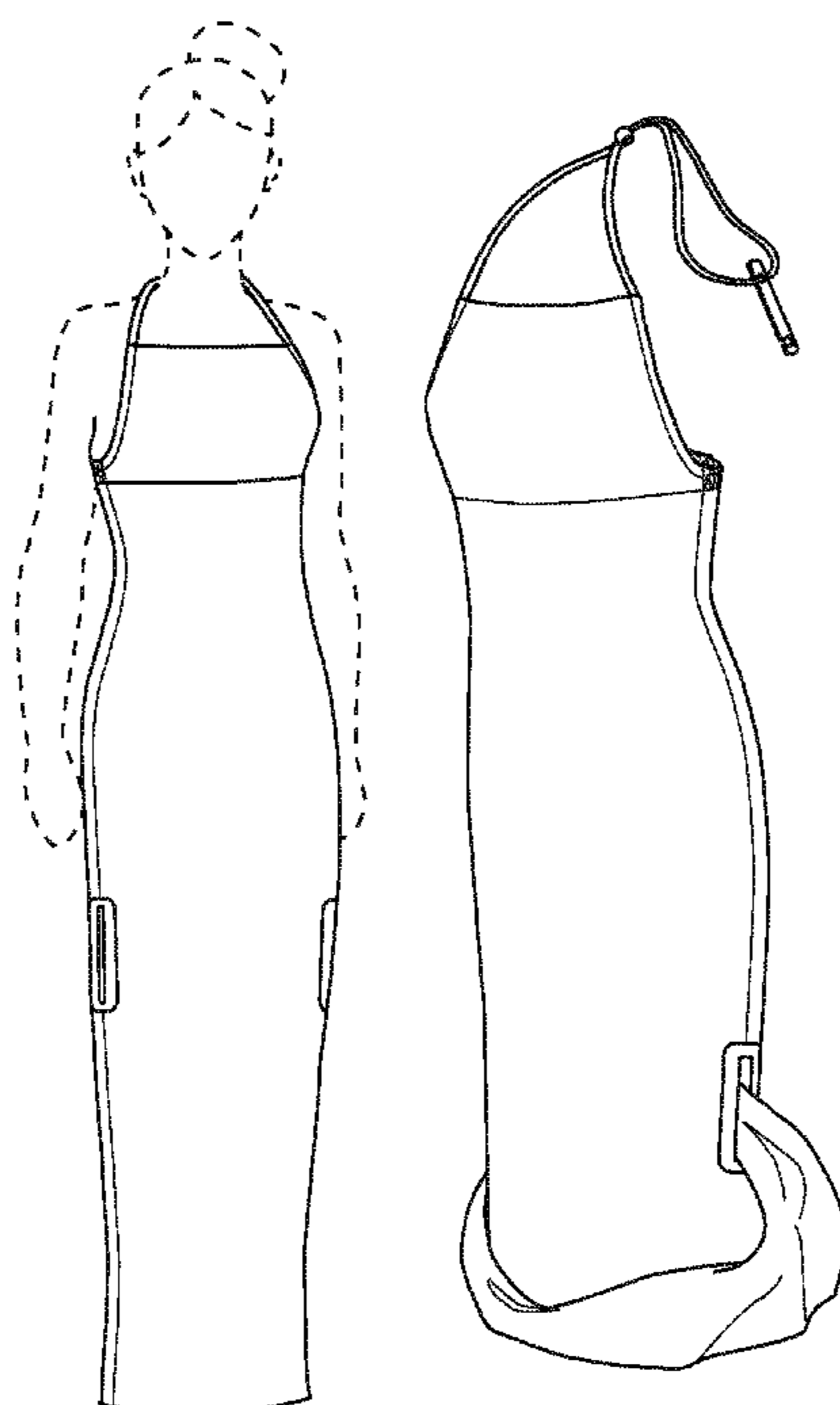

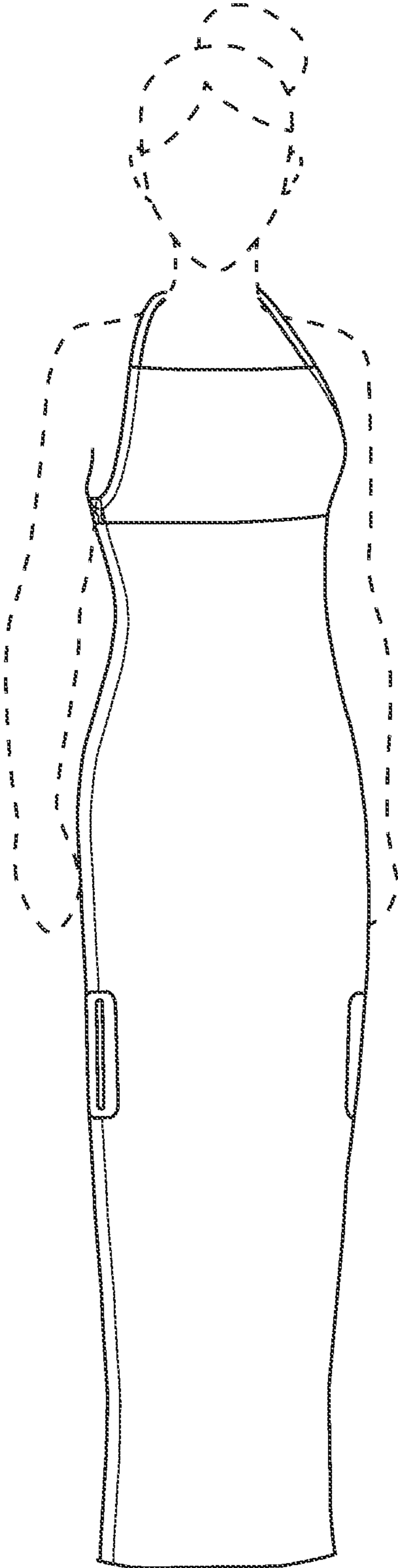

Fig. 1

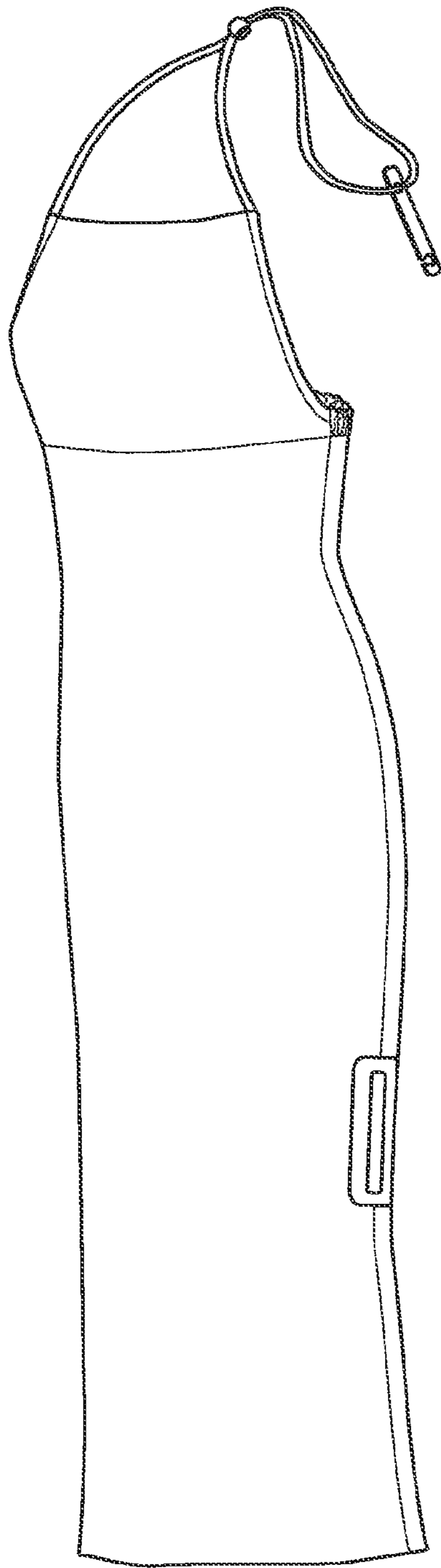

Fig. 2

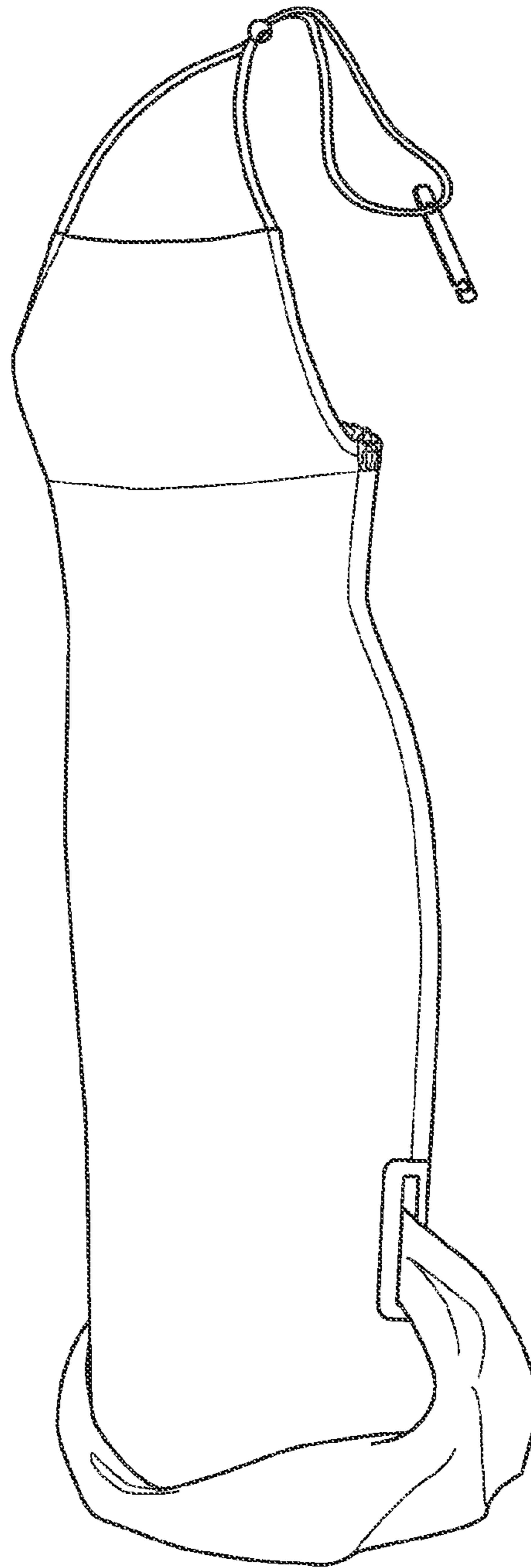

Fig. 3

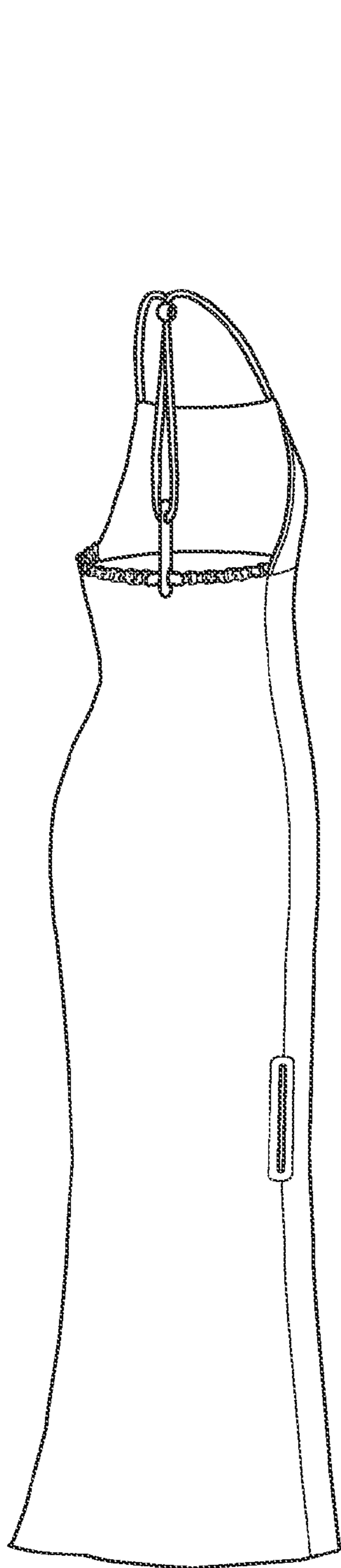

Fig. 4

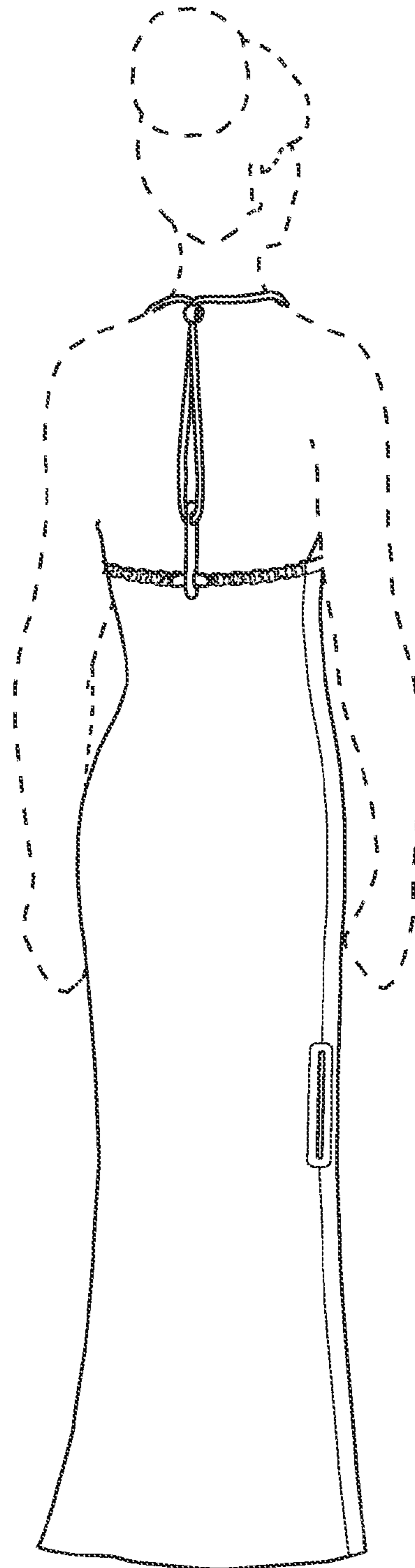

Fig. 5

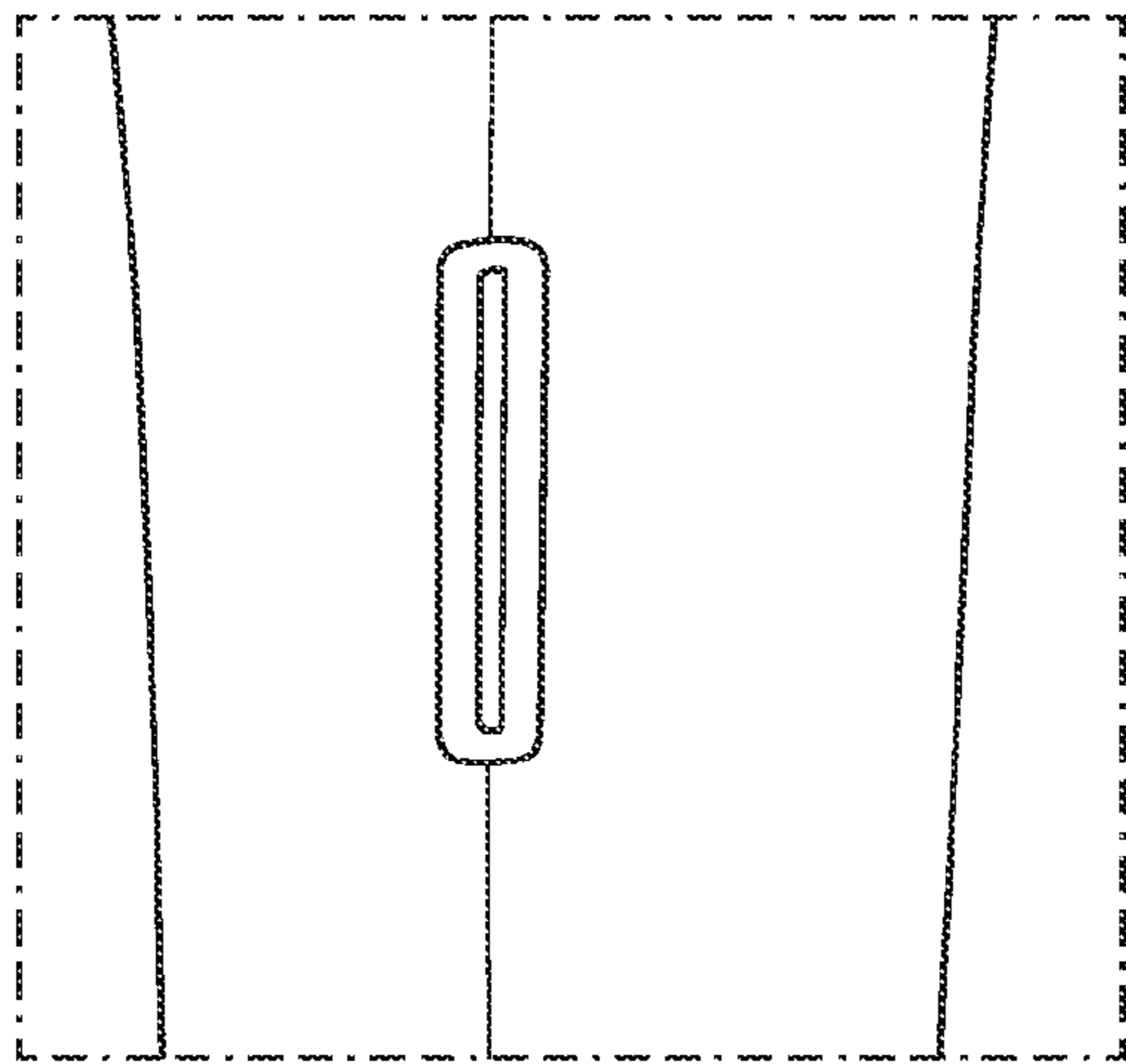

Fig. 7

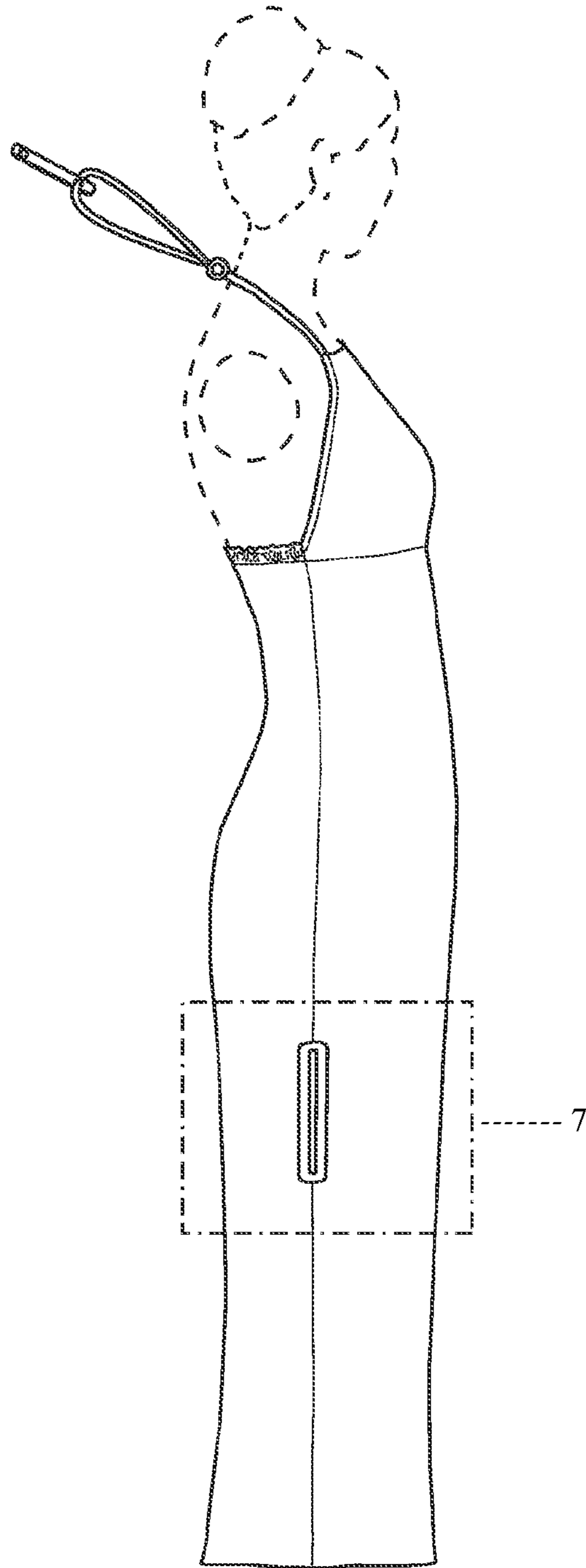

Fig. 6