

US00D747588S

(12) **United States Design Patent**
Sheesley

(10) **Patent No.:** **US D747,588 S**
(45) **Date of Patent:** **** Jan. 12, 2016**

(54) **BELLY-DUMP INTERMODAL CARGO CONTAINER**

(71) Applicant: **John M. Sheesley**, San Antonio, TX (US)

(72) Inventor: **John M. Sheesley**, San Antonio, TX (US)

(73) Assignee: **SandCan, LLC**, San Antonio, TX (US)

(**) Term: **15 Years**

(21) Appl. No.: **29/535,831**

(22) Filed: **Aug. 11, 2015**

Related U.S. Application Data

(63) Continuation of application No. 14/749,591, filed on Jun. 24, 2015.

(51) **LOC (10) Cl.** **12-05**

(52) **U.S. Cl.**
USPC **D34/28**

(58) **Field of Classification Search**
USPC D34/28; 414/414, 528, 288, 332, 523;
222/181/1; 198/546, 311
CPC B65G 65/40; B65G 65/425; B65G 15/00;
B65D 88/54; B65D 88/30
See application file for complete search history.

(56) **References Cited**

U.S. PATENT DOCUMENTS

- 3,825,138 A * 7/1974 Pool A01F 12/46
198/586
- 4,024,939 A * 5/1977 Grieshop A01D 90/10
193/31 A
- 4,415,303 A * 11/1983 Westendorf B60P 1/40
198/536
- D295,102 S * 4/1988 Erickson D34/28
- 4,993,632 A * 2/1991 Martin A01C 3/063
198/533
- 5,224,761 A * 7/1993 Hagenbuch B61D 7/20
105/282.1

- D431,889 S * 10/2000 Jansen D34/28
- 6,588,345 B1 * 7/2003 Aguirre B01D 53/0415
105/247
- D546,023 S * 7/2007 Hawes D34/28
- 7,350,872 B2 * 4/2008 Wood B60P 1/283
298/18
- D637,785 S * 5/2011 Miller D34/28
- 8,529,160 B2 * 9/2013 Ambriz B65D 88/26
406/151
- 8,967,727 B2 * 3/2015 Van Mill B60P 1/56
105/280
- 9,051,801 B1 * 6/2015 Mintz B65D 90/046
- 2006/0201777 A1 * 9/2006 Michel B60P 1/38
198/311
- 2010/0040446 A1 * 2/2010 Renyer A01C 15/003
414/523
- 2012/0093622 A1 * 4/2012 Wood B60P 1/42
414/523
- 2014/0023465 A1 * 1/2014 Oren B65G 65/40
414/288
- 2014/0227068 A1 * 8/2014 Neufeld B60P 1/36
414/304

* cited by examiner

Primary Examiner — Cynthia Ramirez

(74) *Attorney, Agent, or Firm* — Gunn, Lee & Cave, P.C.

(57) **CLAIM**

The ornamental design for belly-dump intermodal cargo container, as shown and described.

DESCRIPTION

FIG. 1 is a front view of a belly-dump intermodal cargo container showing my new design.

FIG. 2 is a left-side elevation view of FIG. 1.

FIG. 3 is a right-side elevation view of FIG. 1.

FIG. 4 is a back view of FIG. 1.

FIG. 5 is a top view of FIG. 1.

FIG. 6 is a bottom view of FIG. 1; and,

FIG. 7 is a perspective view of the belly-dump intermodal cargo container.

The broken lines shown in the figures are included for the purpose of illustrating environment and form no part of the claimed design.

1 Claim, 6 Drawing Sheets

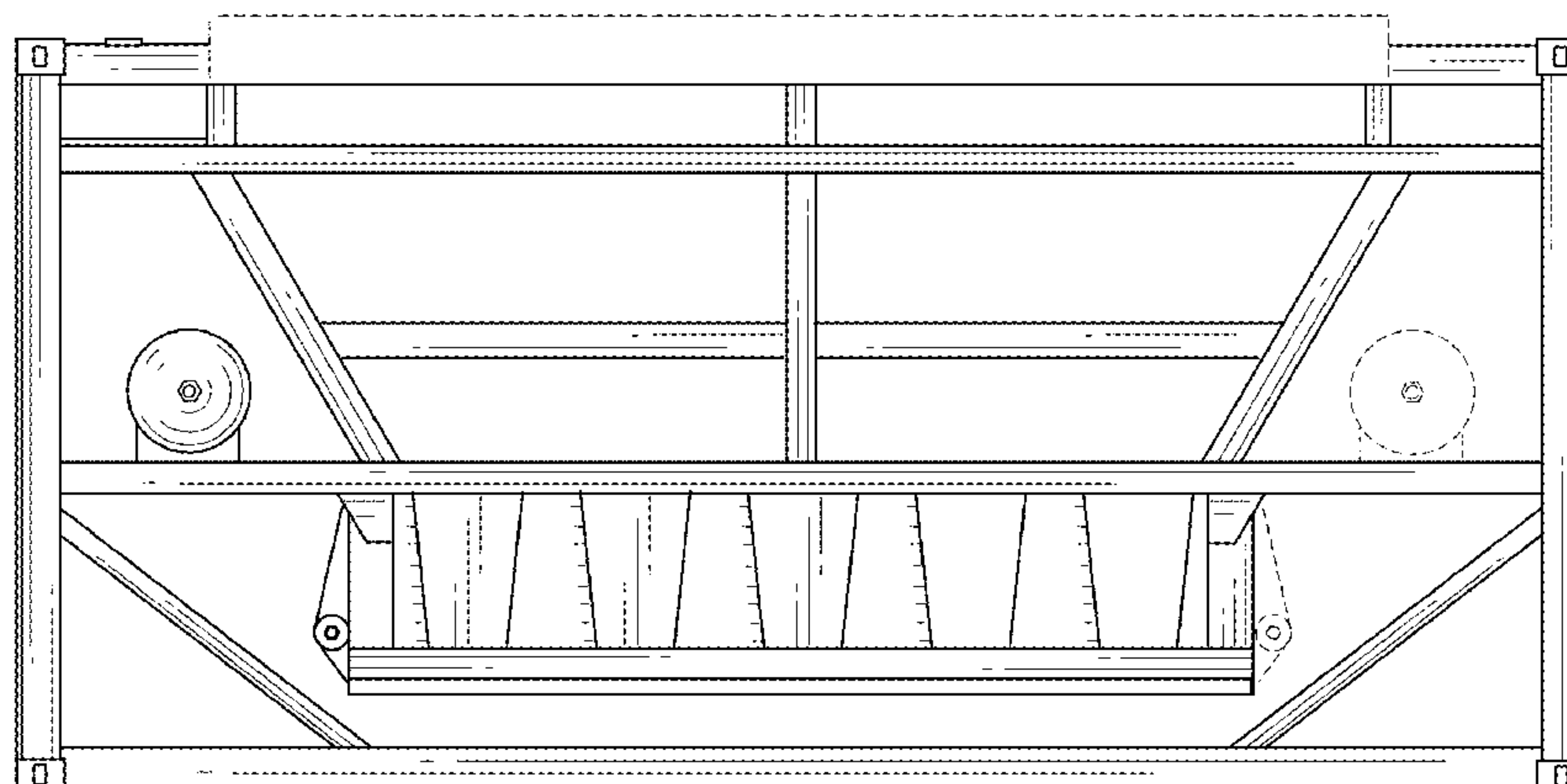

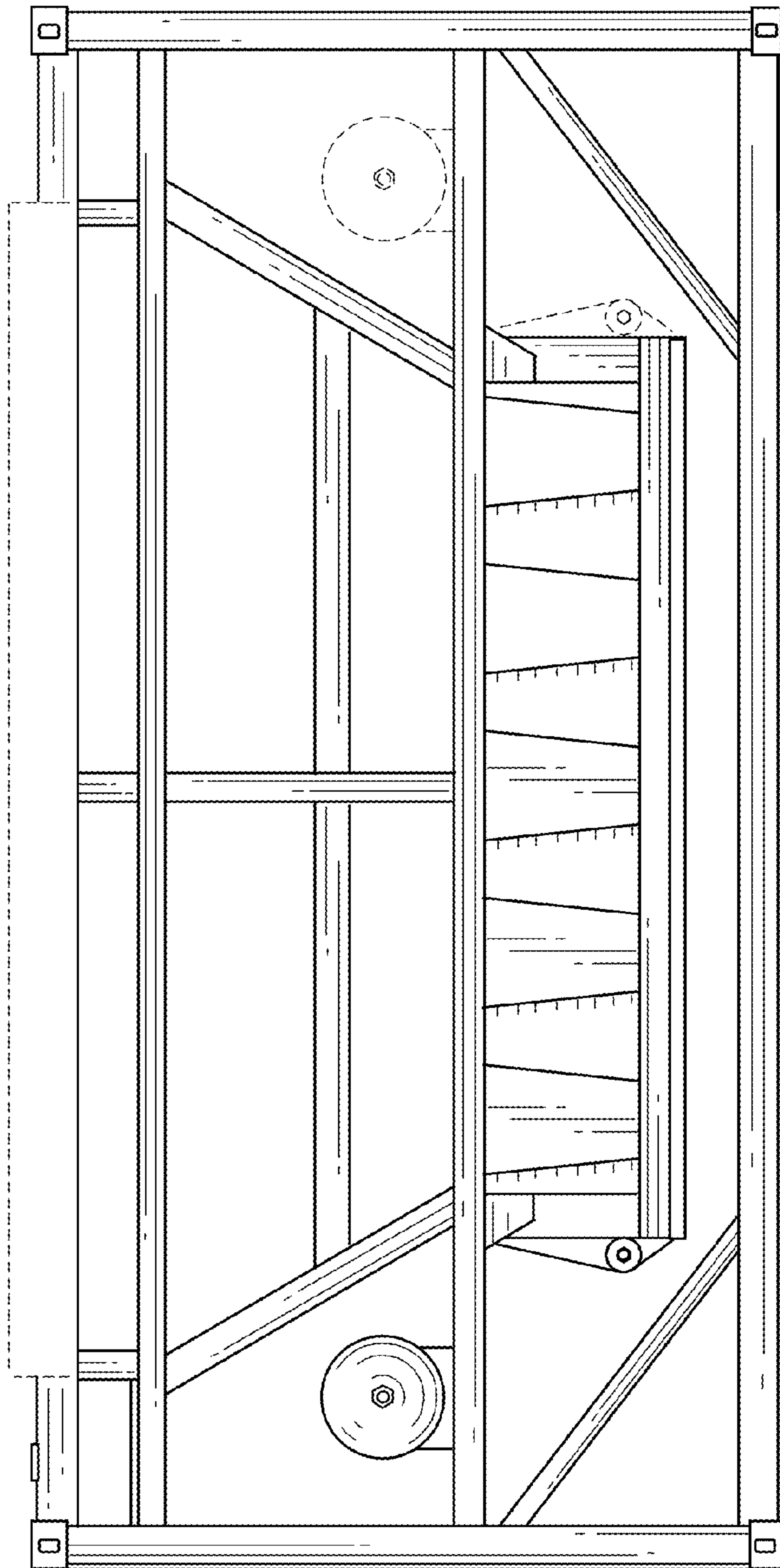

Fig. 1

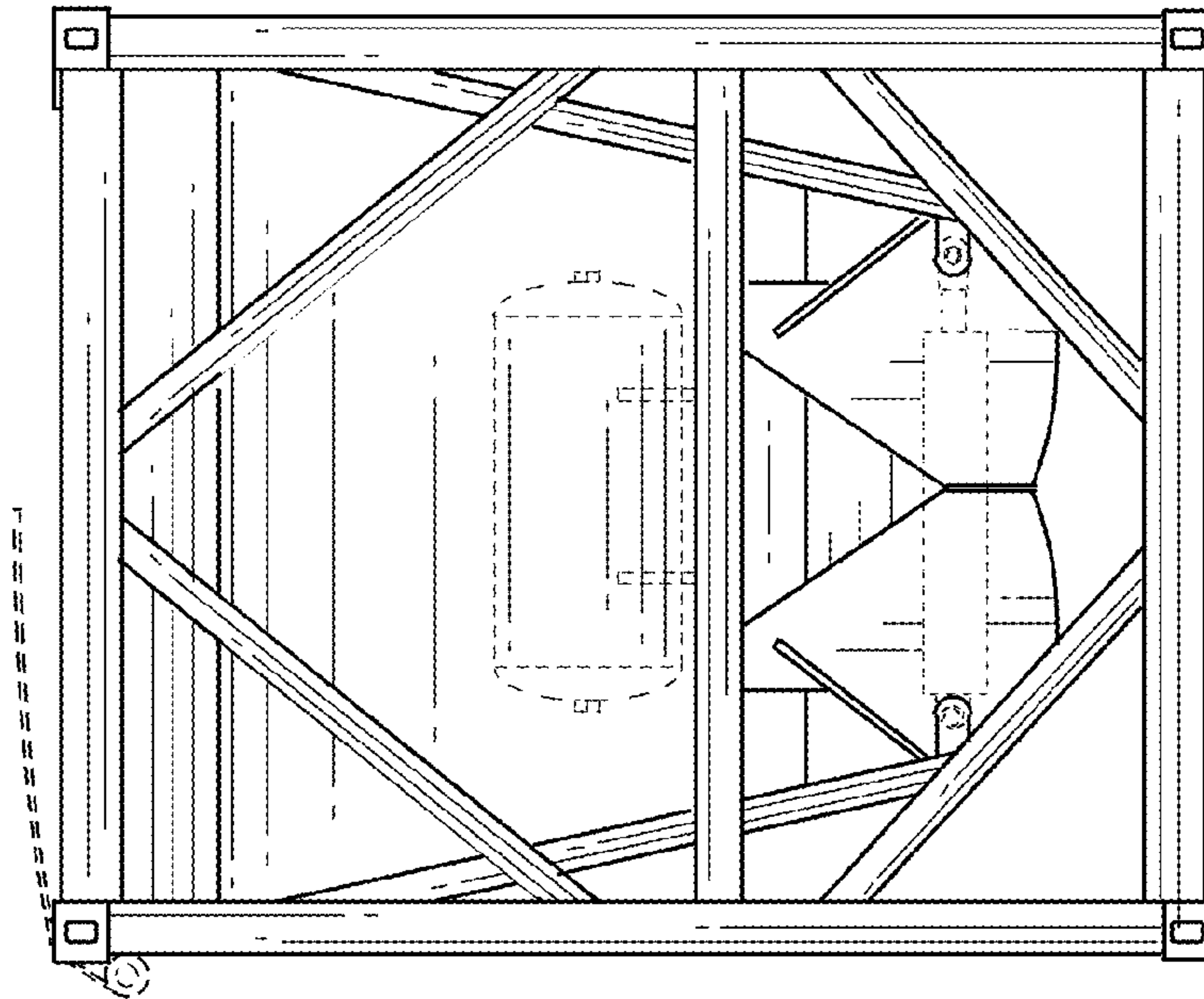

Fig. 3

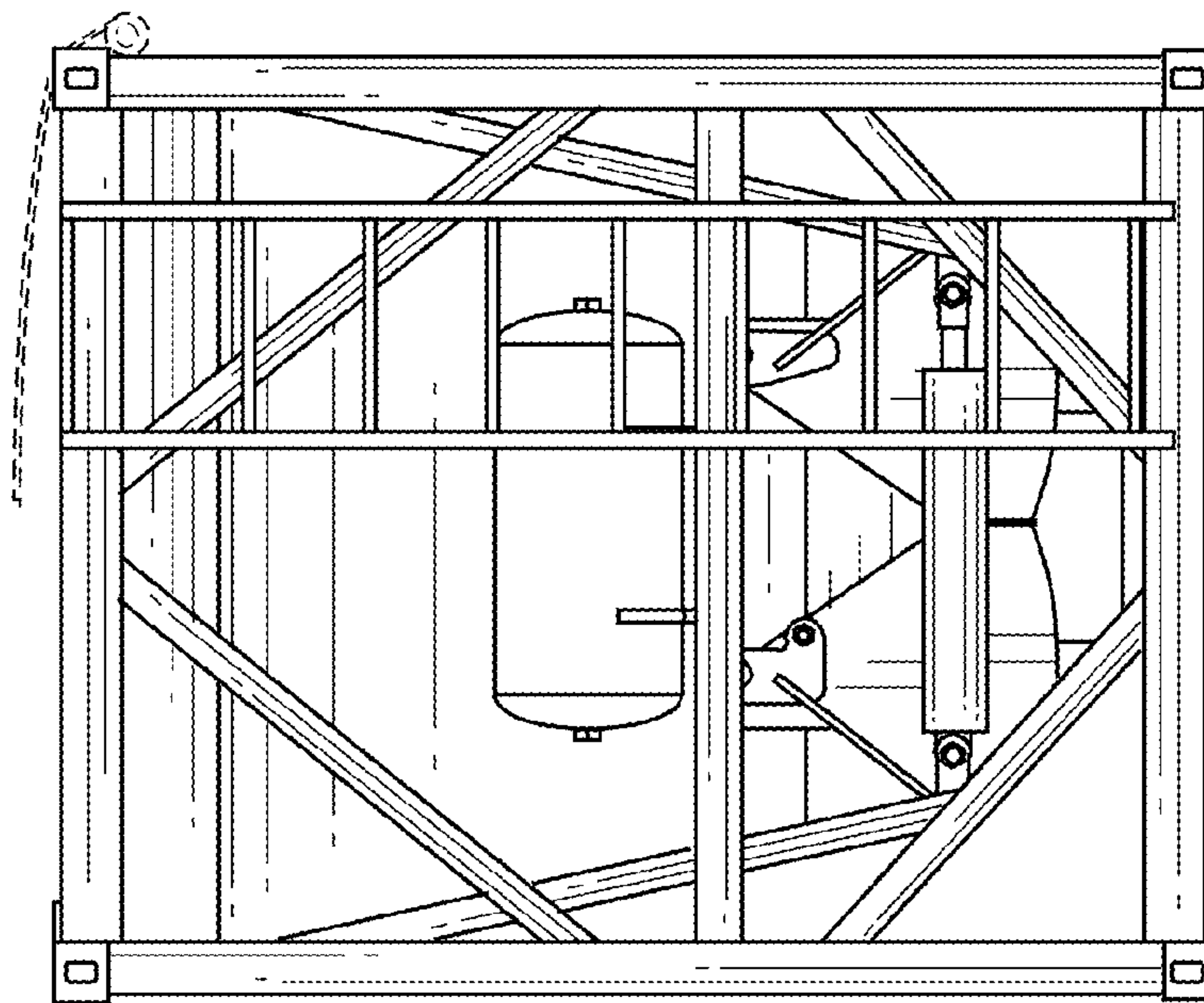

Fig. 2

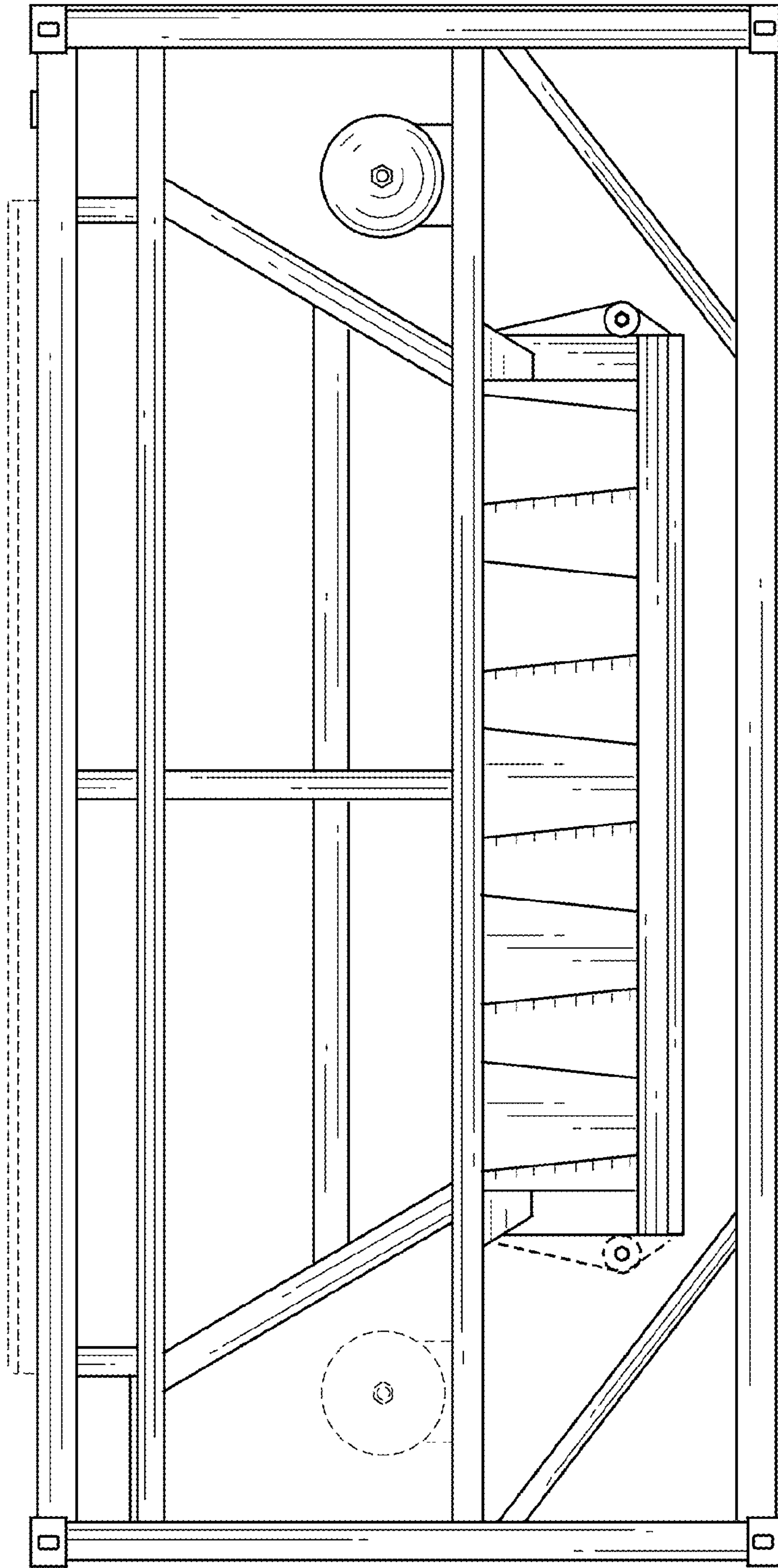

Fig. 4

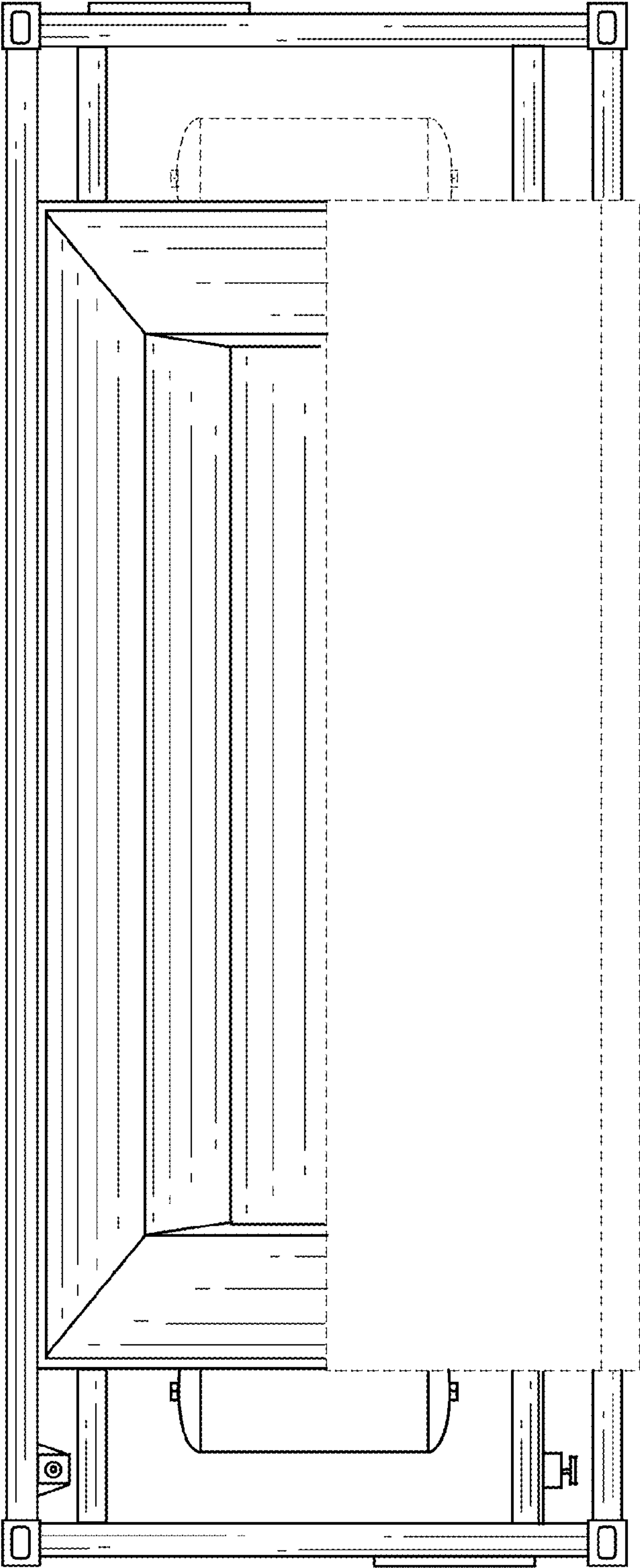

Fig. 5

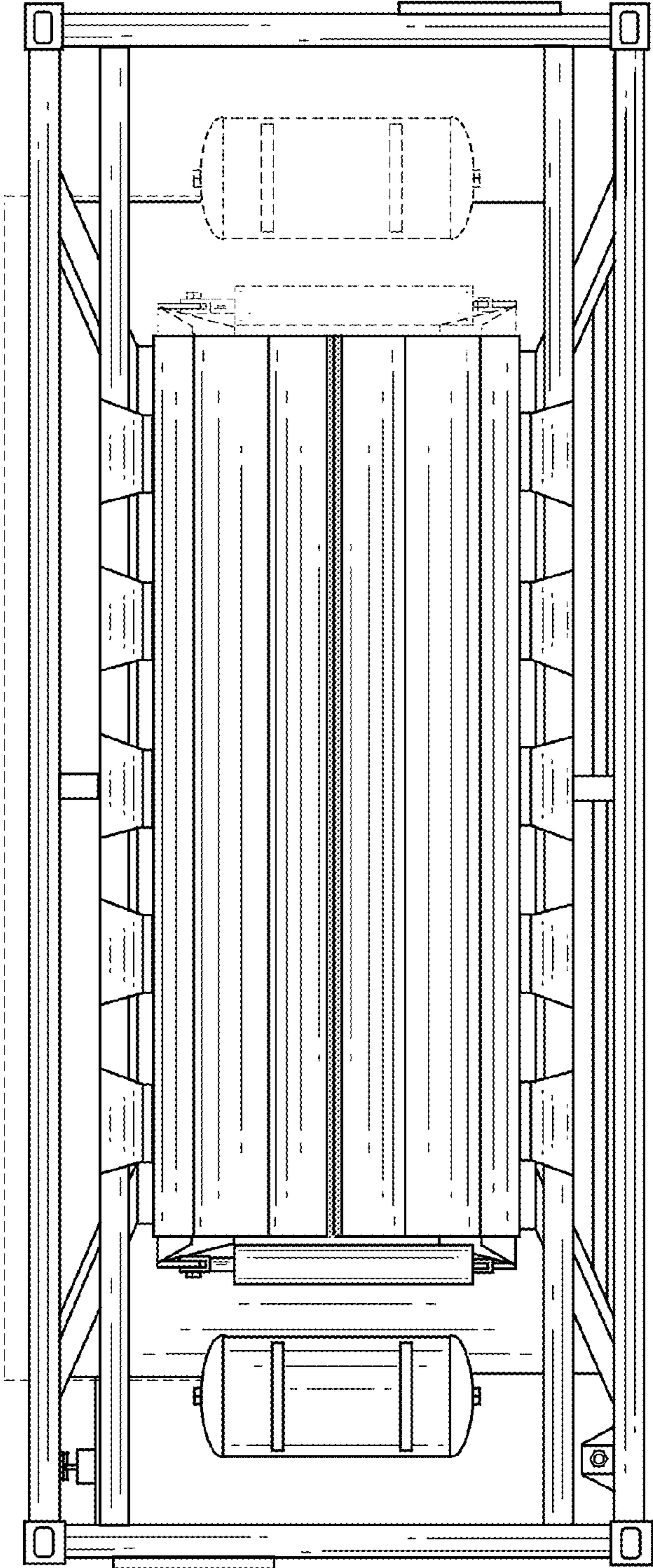

Fig. 6

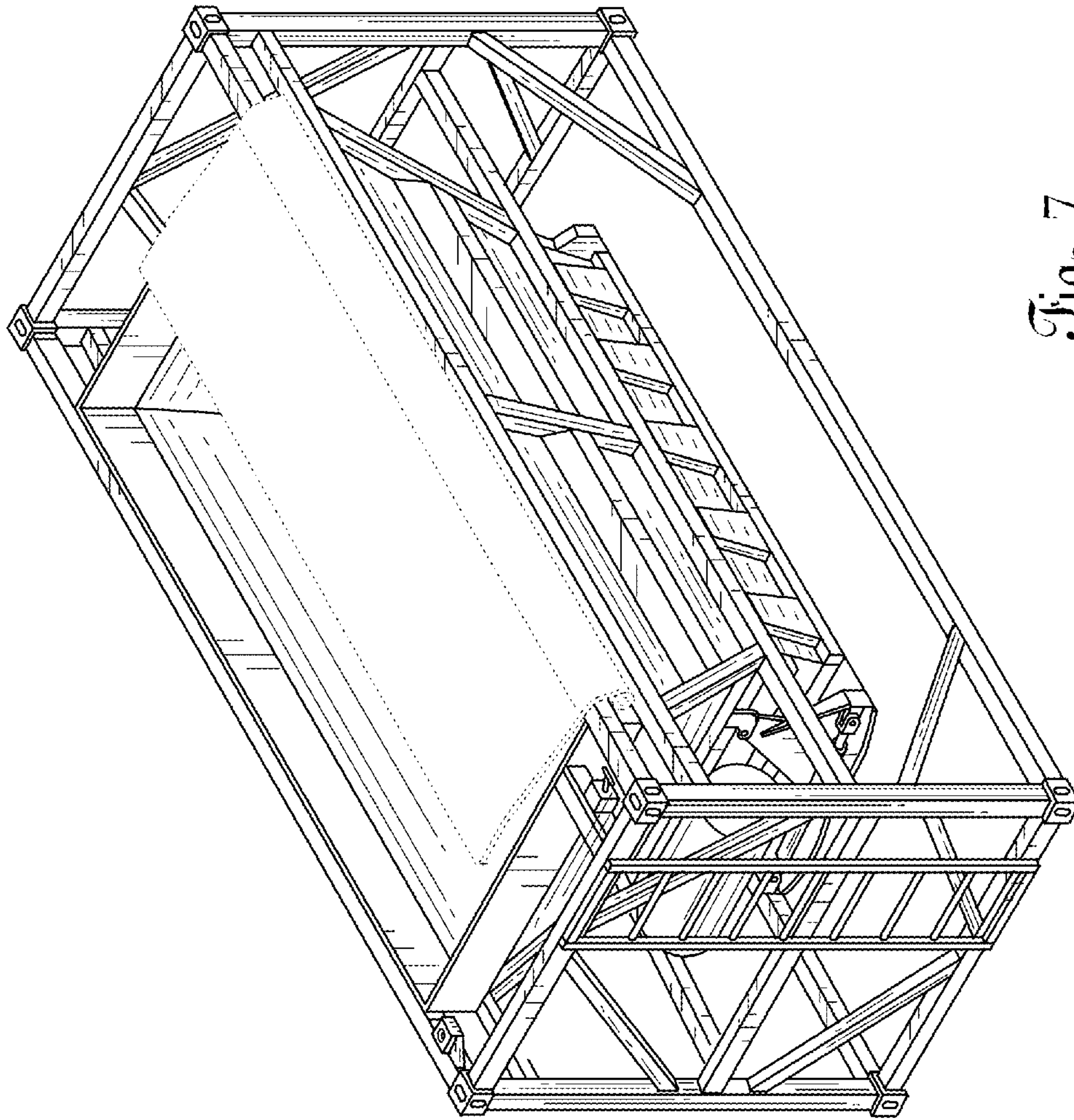

Fig. 7