

US00D747527S

(12) **United States Design Patent**
Guercio et al.

(10) **Patent No.:** **US D747,527 S**
(45) **Date of Patent:** **** Jan. 12, 2016**

(54) **ROADWAY LED LIGHT FIXTURE**
(71) Applicant: **RAB Lighting Inc.**, Northvale, NJ (US)
(72) Inventors: **Vincenzo Guercio**, Wallkill, NY (US);
Jiang Hu, Ningbo (CN)
(73) Assignee: **RAB Lighting Inc.**, Northvale, NJ (US)
(**) Term: **14 Years**

D709,634 S * 7/2014 Coulbeaut D26/71
D709,635 S * 7/2014 Coulbeaut D26/71
2010/0271822 A1 10/2010 Luo et al.
2011/0128746 A1* 6/2011 Zheng F21V 15/01
362/373
2012/0026737 A1* 2/2012 Dinc F21V 29/763
362/247
2013/0088869 A1* 4/2013 Yun F21V 29/004
362/249.01

(Continued)

(21) Appl. No.: **29/507,558**

(22) Filed: **Oct. 29, 2014**

(51) **LOC (10) Cl.** **26-05**

(52) **U.S. Cl.**
USPC **D26/71**

(58) **Field of Classification Search**
USPC D26/69-71, 92
CPC F21S 9/03; F21S 8/085; F21S 8/086;
F21W 2131/103; F21V 15/01
See application file for complete search history.

FOREIGN PATENT DOCUMENTS

CN 201582666 9/2010
JP D1334637 6/2008

(Continued)

Primary Examiner — Clare E Heflin

(74) *Attorney, Agent, or Firm* — ;SmithAmundsen LLC;
Kelly J. Smith; Dennis S. Schell

(57) **CLAIM**

The ornamental design for a roadway led light fixture, as shown and described.

(56) **References Cited**

U.S. PATENT DOCUMENTS

D391,382 S 2/1998 Rahn
D391,659 S 3/1998 Gaskins et al.
D437,958 S 2/2001 Doron, Jr. et al.
7,434,959 B1 10/2008 Wang
D580,582 S * 11/2008 Fan D26/71
D614,336 S 4/2010 Zheng et al.
D615,235 S * 5/2010 Zheng D26/63
D621,988 S 8/2010 Zheng et al.
D622,433 S * 8/2010 Waters D26/71
7,832,898 B2 11/2010 Li
D636,920 S 4/2011 Boissevain
7,959,327 B2 6/2011 Lai et al.
D648,885 S 11/2011 Toratani
D660,496 S * 5/2012 Akdag D26/71
D663,462 S * 7/2012 Butler D26/71
D664,703 S 7/2012 Yu
D673,318 S * 12/2012 Lane D26/71

DESCRIPTION

FIG. 1 is a bottom perspective view of the new design;
FIG. 2 is a first top perspective view of the new design;
FIG. 3 is a second top perspective view of the new design;
FIG. 4 is a front view of the new design;
FIG. 5 is a rear view of the new design;
FIG. 6 is a left side view of the new design;
FIG. 7 is a bottom view of the new design; and,
FIG. 8 is a top view of the new design.

The broken lines shown in the drawings are for the purpose of illustrating portions of the article that form no part of the claimed design. The right side view of the new design is a mirror image of the left side view of the new design and is therefore omitted.

1 Claim, 7 Drawing Sheets

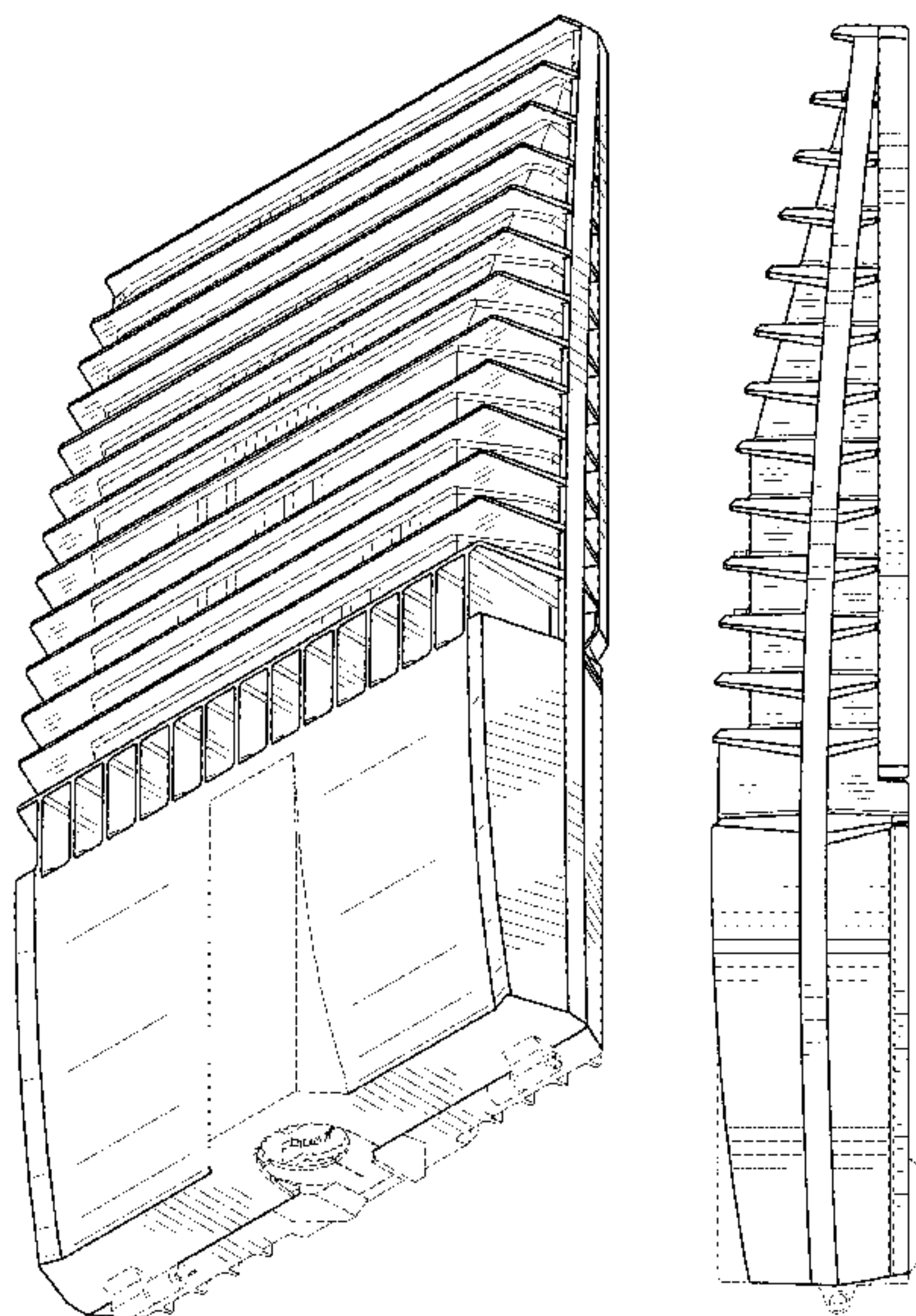

(56)

References Cited

FOREIGN PATENT DOCUMENTS

U.S. PATENT DOCUMENTS

2013/0088882 A1 4/2013 Guercio et al.
2013/0343045 A1* 12/2013 Lodhie F21S 8/086
362/184
2014/0355259 A1* 12/2014 Ku F21S 9/037
362/183

TW 458690 10/2001
TW D128756 11/2009
TW D131999 11/2009

* cited by examiner

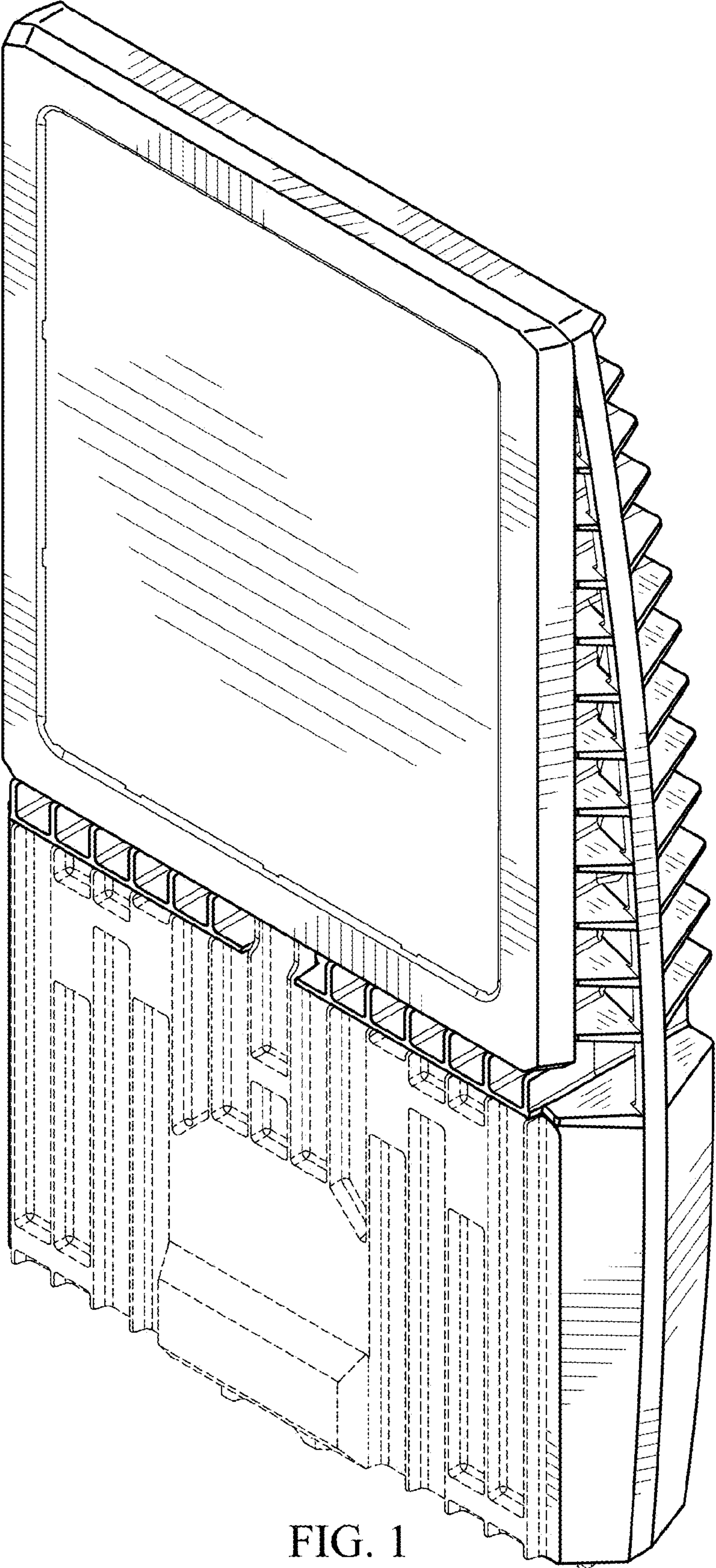

FIG. 1

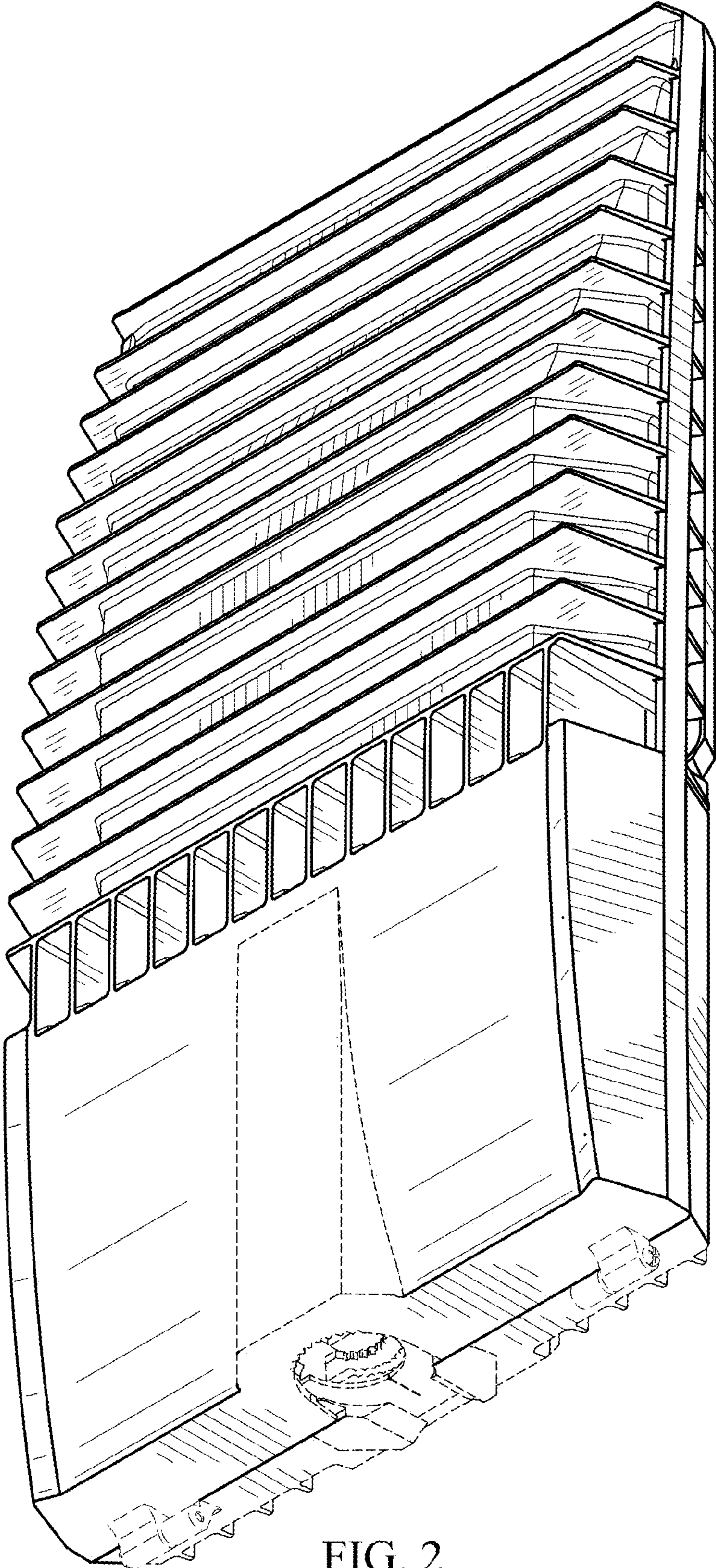

FIG. 2

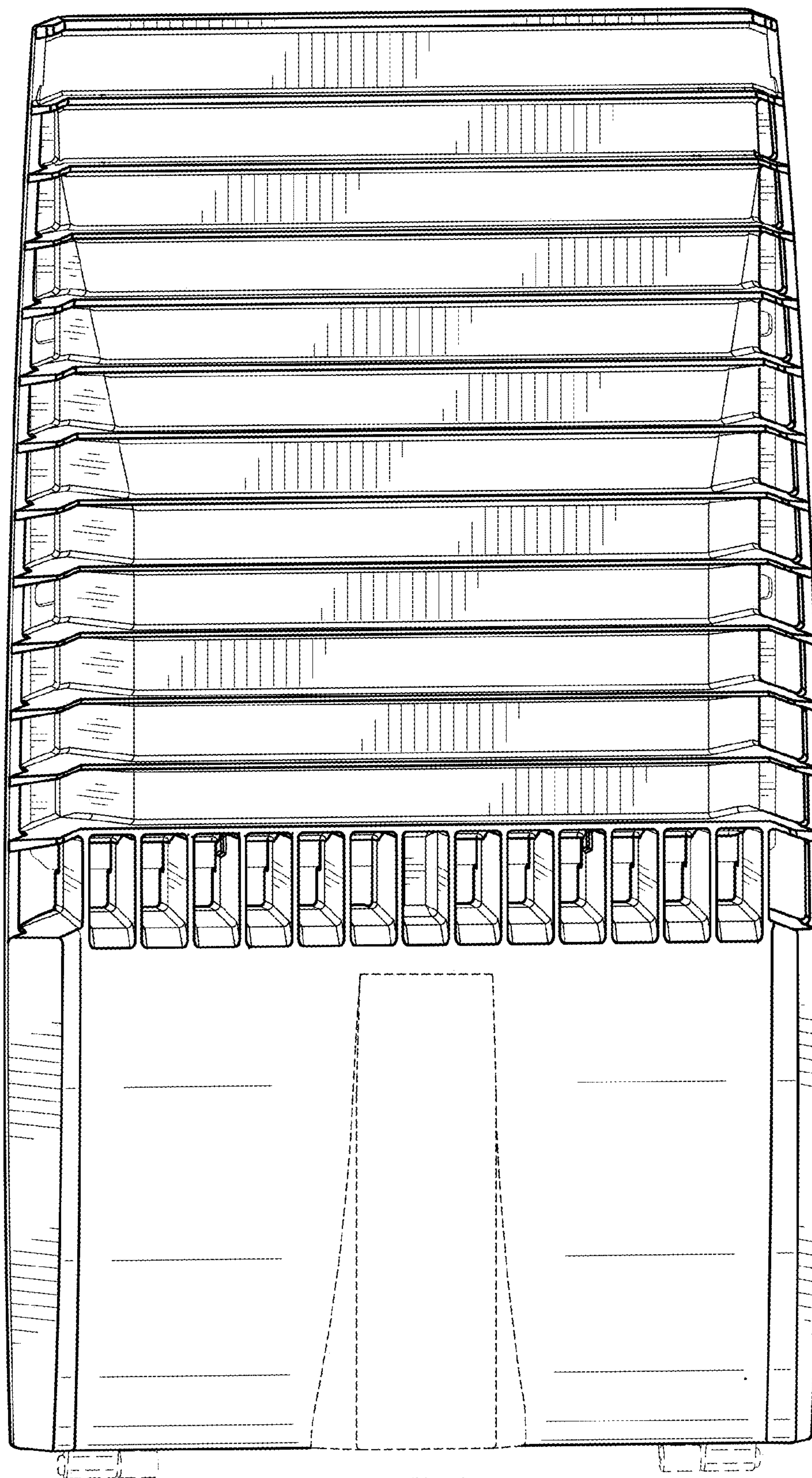

FIG. 3

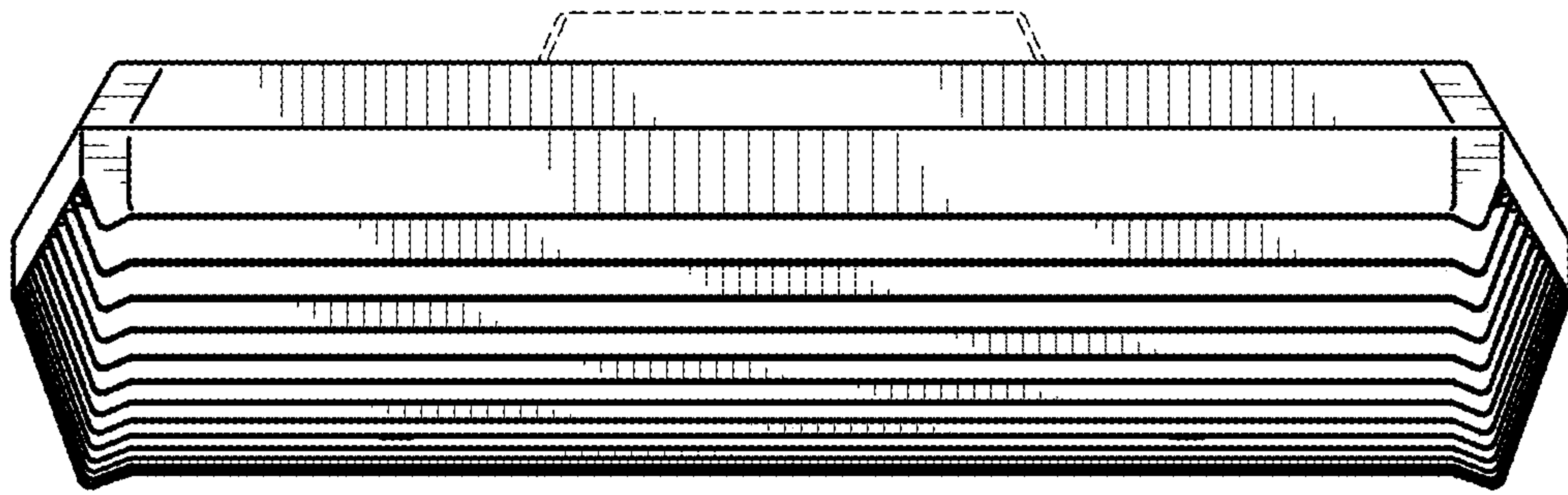

FIG. 4

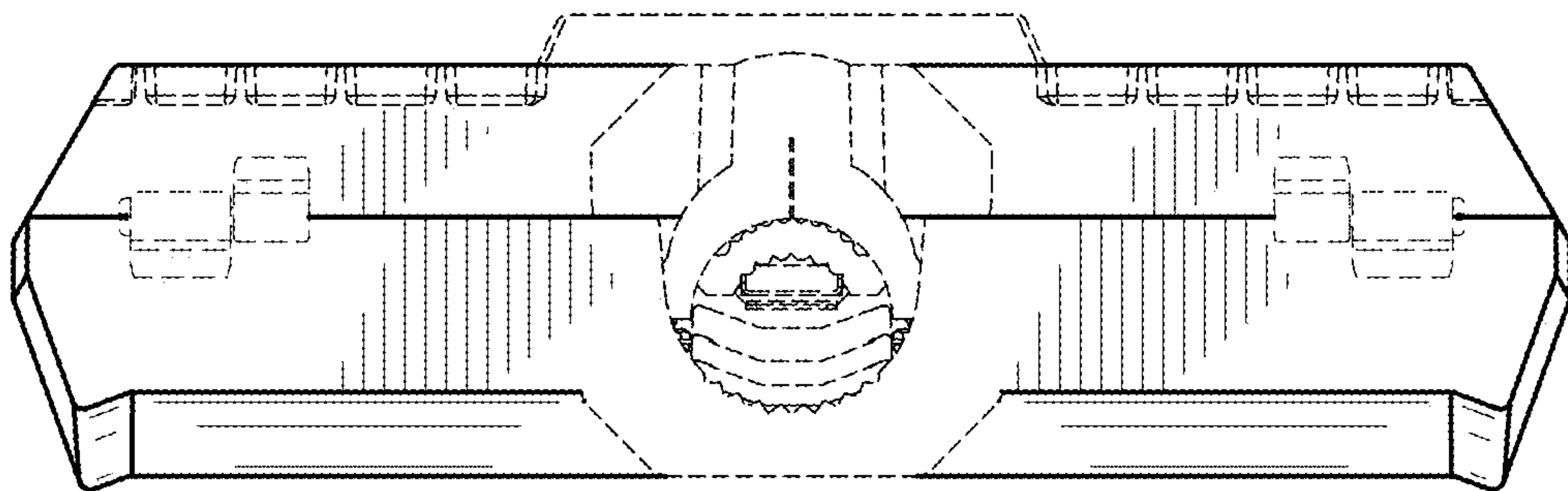

FIG. 5

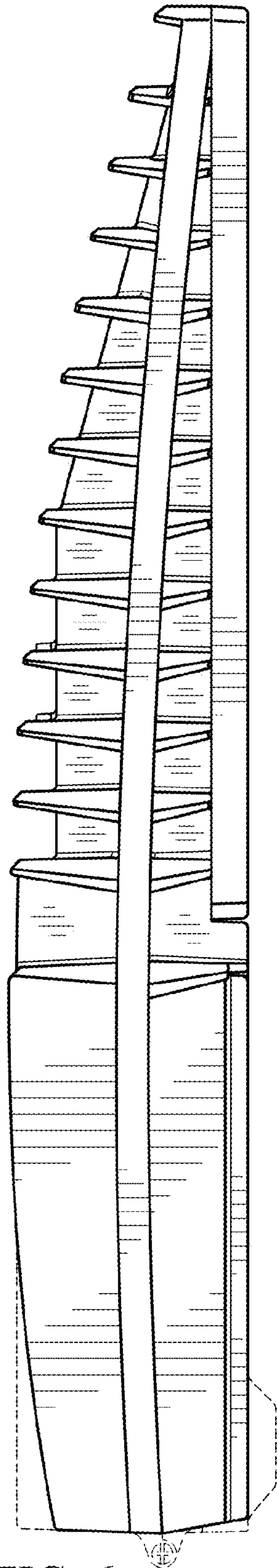

FIG. 6

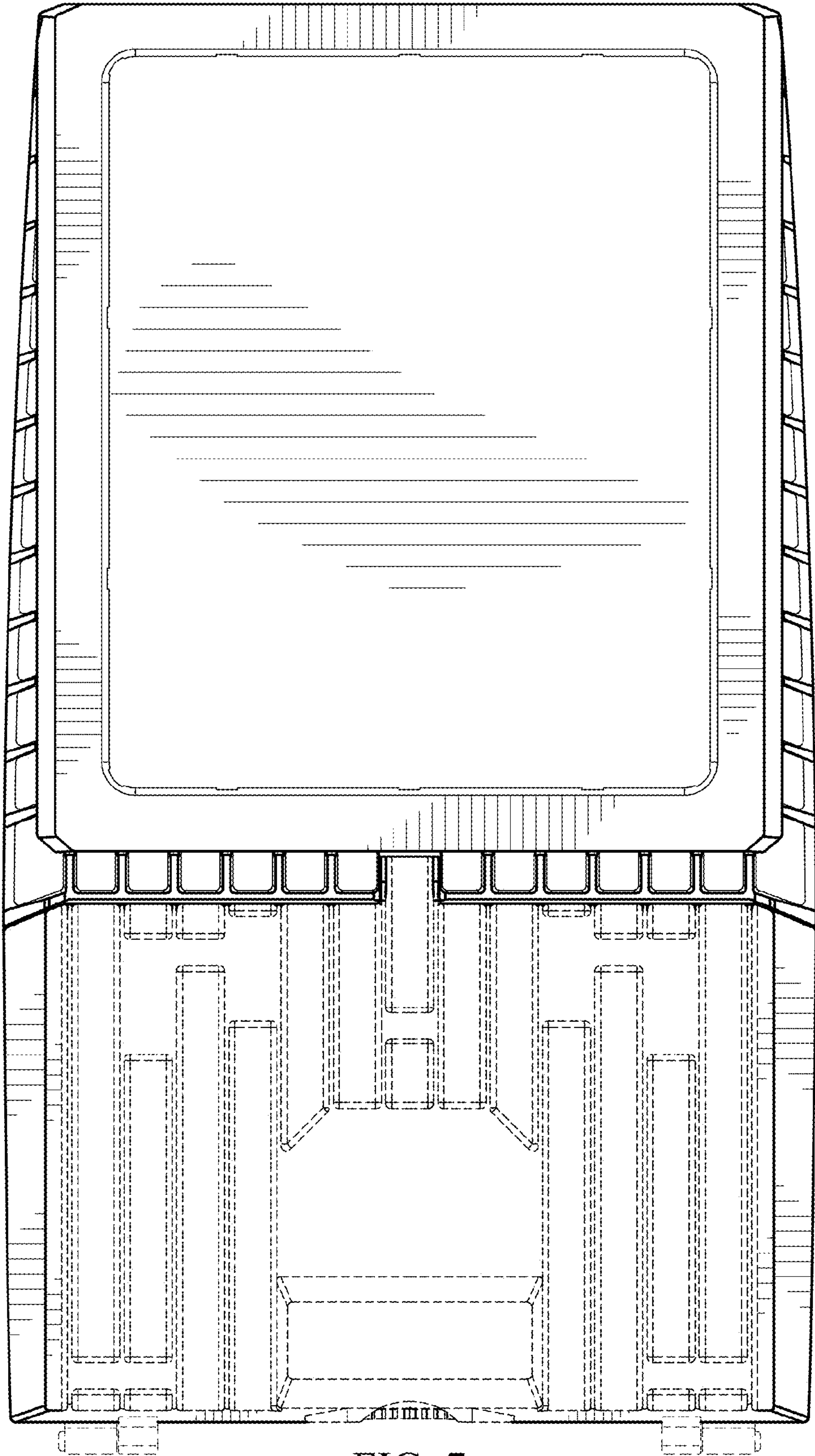

FIG. 7

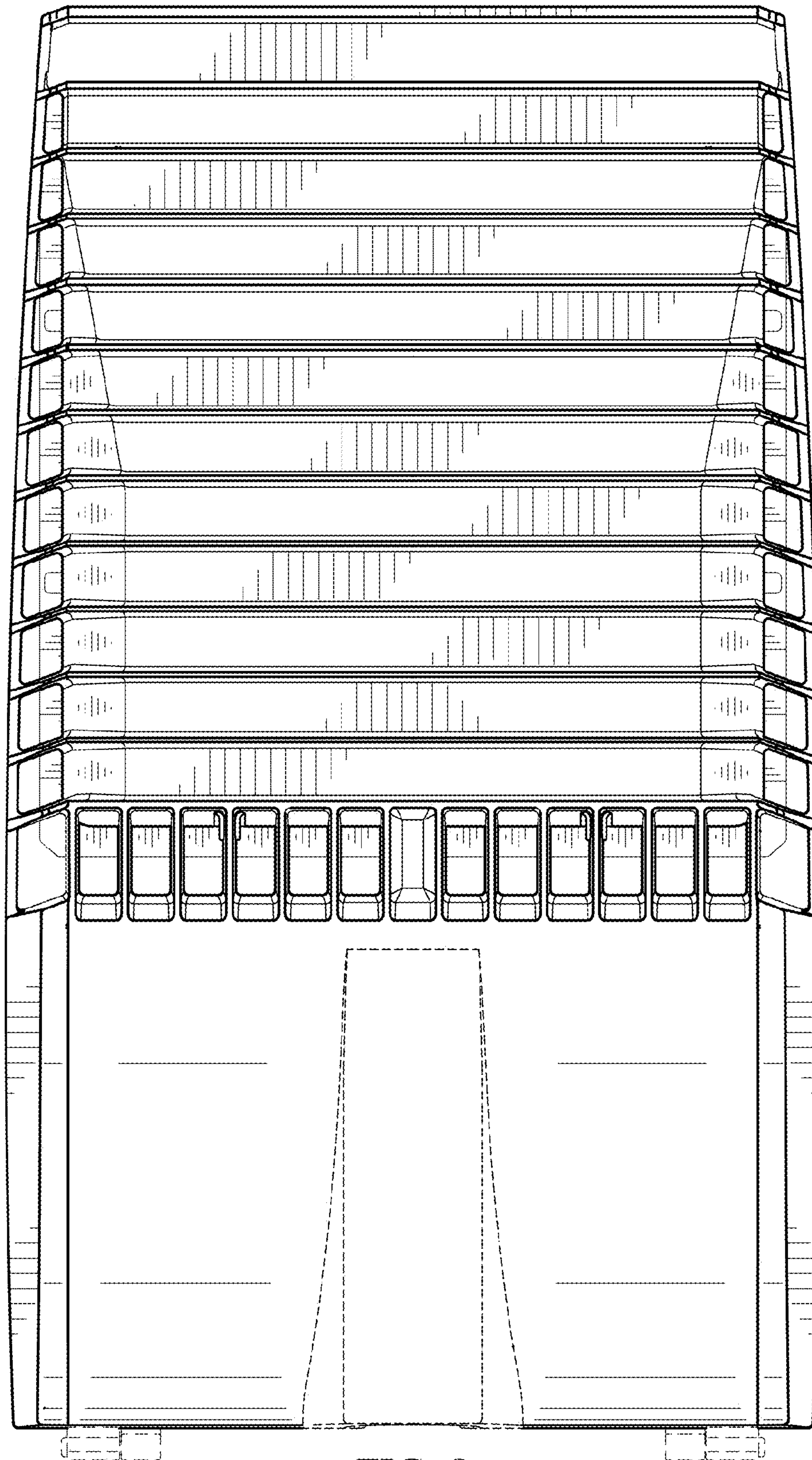

FIG. 8