



US00D747500S

(12) **United States Design Patent**
Rasmussen et al.

(10) **Patent No.:** **US D747,500 S**
(45) **Date of Patent:** **** Jan. 12, 2016**

- (54) **SLATE METAL ROOF PANEL**
- (71) Applicant: **Quality Edge, Inc.**, Walker, MI (US)
- (72) Inventors: **Craig Scott Rasmussen**, Ada, MI (US);
Donald Mark Wilkinson, Holland, MI (US);
Marc Richard Spetoskey, Allendale, MI (US);
Austin Timothy Harms, Grand Rapids, MI (US);
Bradley John Walbridge, Hudsonville, MI (US);
Mark Bredeweg, Zeeland, MI (US)
- (73) Assignee: **Quality Edge, Inc.**, Walker, MI (US)
- (**) Term: **14 Years**
- (21) Appl. No.: **29/472,551**
- (22) Filed: **Nov. 13, 2013**
- (51) **LOC (10) Cl.** **25-01**
- (52) **U.S. Cl.**
USPC **D25/143**
- (58) **Field of Classification Search**
USPC D25/143
CPC E04D 1/00; E04D 1/06; E04D 1/12;
E04D 1/14; E04D 1/24; E04D 1/26
See application file for complete search history.

1,510,614 A	10/1924	Torrence
1,579,693 A	4/1926	Finkeldey et al.
1,583,969 A	5/1926	Greenstreet
1,589,675 A	6/1926	Belding
1,609,127 A	11/1926	Rachlin
1,775,930 A	9/1930	Bosquet
2,004,198 A	6/1935	Fall
2,178,357 A	10/1939	Hoess
2,188,454 A	1/1940	Braddock

(Continued)

FOREIGN PATENT DOCUMENTS

WO	9705345	2/1997
WO	2006005339	1/2006

Primary Examiner — Doris Clark

(74) *Attorney, Agent, or Firm* — Price Heneveld LLP

(57) **CLAIM**

We claim the ornamental design for a slate metal roof panel, as shown and described.

DESCRIPTION

FIG. 1 is a top perspective view of a slate metal roof panel; FIG. 2 is a bottom perspective view of the slate metal roof panel of FIG. 1; FIG. 3 is a top elevational view of the slate metal roof panel of FIG. 1; FIG. 4 is a bottom elevational view of the slate metal roof panel of FIG. 1; FIG. 5 is a front elevational view of the slate metal roof panel of FIG. 1; FIG. 6 is a rear elevational view of the slate metal roof panel of FIG. 1; FIG. 7 is a first side elevational view of the slate metal roof panel of FIG. 1; and, FIG. 8 is a second side elevational view of the slate metal roof panel of FIG. 1. The broken lines are for illustrative purposes only and form no part of the claimed design.

1 Claim, 5 Drawing Sheets

(56) **References Cited**

U.S. PATENT DOCUMENTS

361,031 A	4/1887	Thorn	
422,571 A	3/1890	Cooper	
720,893 A	2/1903	Charlebois	
894,489 A *	7/1908	Farr	E04D 1/26 52/558
996,750 A	7/1911	Dolph	
1,110,272 A	9/1914	Probert	
1,121,594 A	12/1914	Probert	
1,204,885 A	11/1916	Koerner	
1,484,166 A	10/1922	Thompson	
1,460,795 A	7/1923	Harshberger	

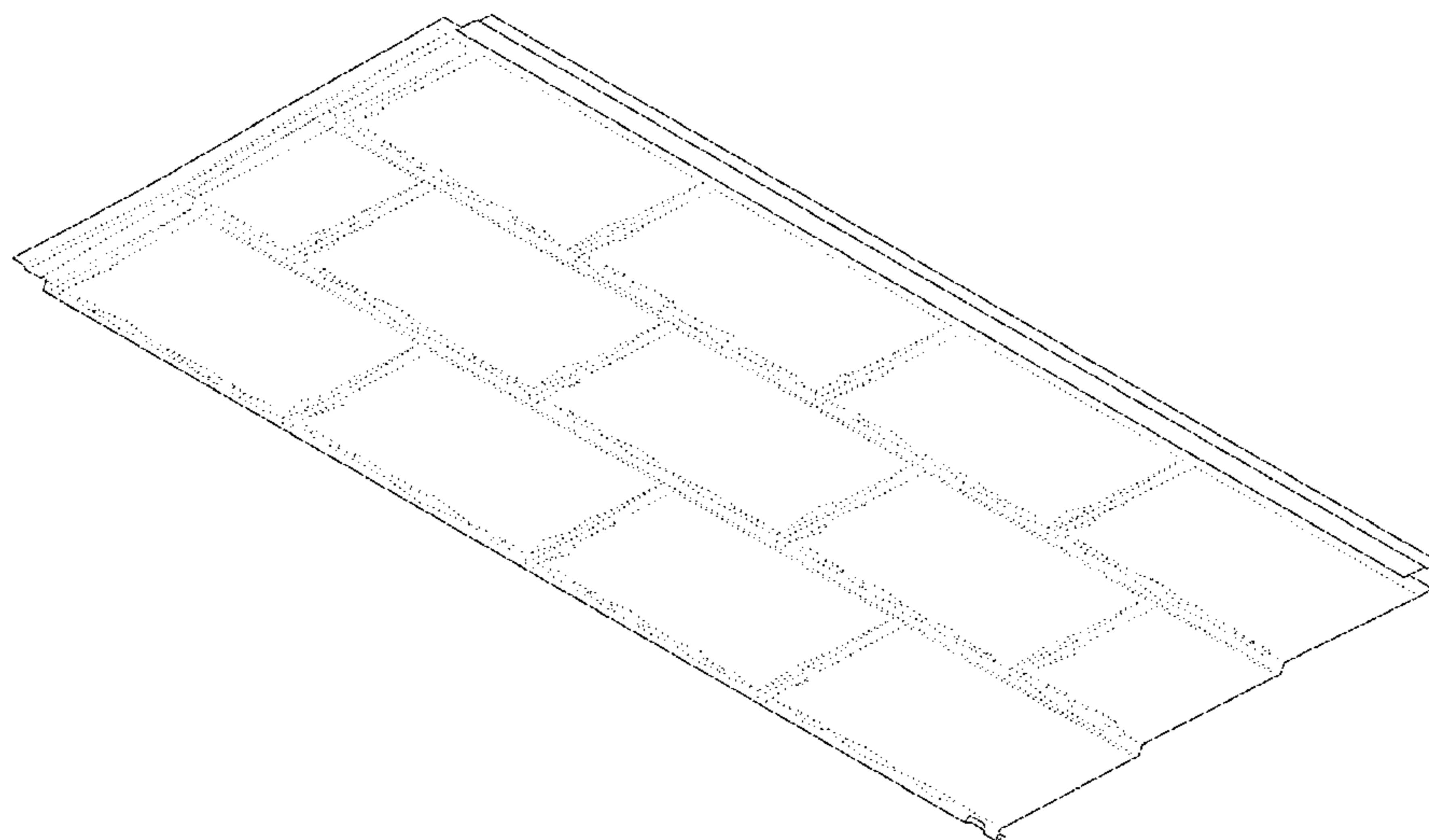

(56)

References Cited

U.S. PATENT DOCUMENTS

2,209,704 A	7/1940	Olden	5,644,886 A	7/1997	Ekmark et al.
D161,210 S	12/1950	Ruggles	D394,718 S	5/1998	Costantini
2,682,236 A	6/1954	Holmstrom et al.	D394,719 S	5/1998	Costantini
2,811,118 A	10/1957	Ball	5,752,355 A	5/1998	Sahramaa
3,058,265 A	10/1962	Lapsensohn	D410,094 S	5/1999	Hedges et al.
3,218,772 A	11/1965	Martin	D410,095 S	5/1999	Hedges et al.
3,363,380 A	1/1968	Merrill	D414,568 S	9/1999	Hedges et al.
3,412,517 A	11/1968	Ellis et al.	D415,848 S	10/1999	Plath et al.
3,593,479 A	7/1971	Jackson	D441,881 S	5/2001	Hahn
3,603,057 A	9/1971	Curran	6,269,603 B1	8/2001	Ross
3,605,369 A	9/1971	Merrill et al.	D449,897 S *	10/2001	Croft D25/139
3,667,184 A	6/1972	Merrill et al.	6,298,625 B1	10/2001	Sweet
3,760,545 A	9/1973	Pearse et al.	D462,129 S	8/2002	Sadosky, Jr. et al.
3,862,532 A	1/1975	Markos	RE38,210 E	8/2003	Plath et al.
3,897,667 A	8/1975	Turek	6,857,239 B2	2/2005	Sadosky, Jr. et al.
3,977,141 A	8/1976	Peters	6,955,019 B2	10/2005	Donlin et al.
4,001,997 A	1/1977	Saltzman	7,246,474 B2	7/2007	Dombek et al.
4,015,391 A	4/1977	Epstein et al.	7,331,150 B2	2/2008	Martinique
4,084,365 A	4/1978	Read	7,775,009 B2	8/2010	King
D256,953 S	9/1980	Morita	D629,924 S	12/2010	Cornett
D256,954 S	9/1980	Morita	D636,502 S	4/2011	Hudson, Jr. et al.
4,279,106 A	7/1981	Gleason et al.	D637,317 S	5/2011	Hudson, Jr. et al.
4,343,126 A	8/1982	Hoofe, III	D643,133 S *	8/2011	Steffes D25/141
4,598,522 A	7/1986	Hoofe, III	D644,342 S	8/2011	Hudson, Jr. et al.
4,680,911 A	7/1987	Davis et al.	D644,754 S	9/2011	Hudson, Jr. et al.
4,736,565 A	4/1988	Bisson	D644,755 S	9/2011	Hudson, Jr. et al.
5,012,623 A	5/1991	Taylor	D648,040 S	11/2011	Hudson, Jr. et al.
5,072,562 A	12/1991	Crick et al.	D650,920 S	12/2011	Hudson, Jr. et al.
5,074,093 A	12/1991	Meadows	D650,921 S	12/2011	Hudson, Jr. et al.
5,174,092 A	12/1992	Naden	D650,922 S	12/2011	Hudson, Jr. et al.
5,249,402 A	10/1993	Crick et al.	D650,923 S	12/2011	Hudson, Jr. et al.
5,455,099 A	10/1995	Banner	D653,361 S	1/2012	Hudson et al.
5,469,680 A	11/1995	Hunt	2005/0072091 A1	4/2005	Morris
5,537,792 A	7/1996	Moliere	2007/0137132 A1	6/2007	Plowright
5,613,337 A	3/1997	Plath et al.	2010/0186334 A1	7/2010	Seem
			2011/0036037 A1	2/2011	King
			2012/0312373 A1	12/2012	Hudson, Jr. et al.

* cited by examiner

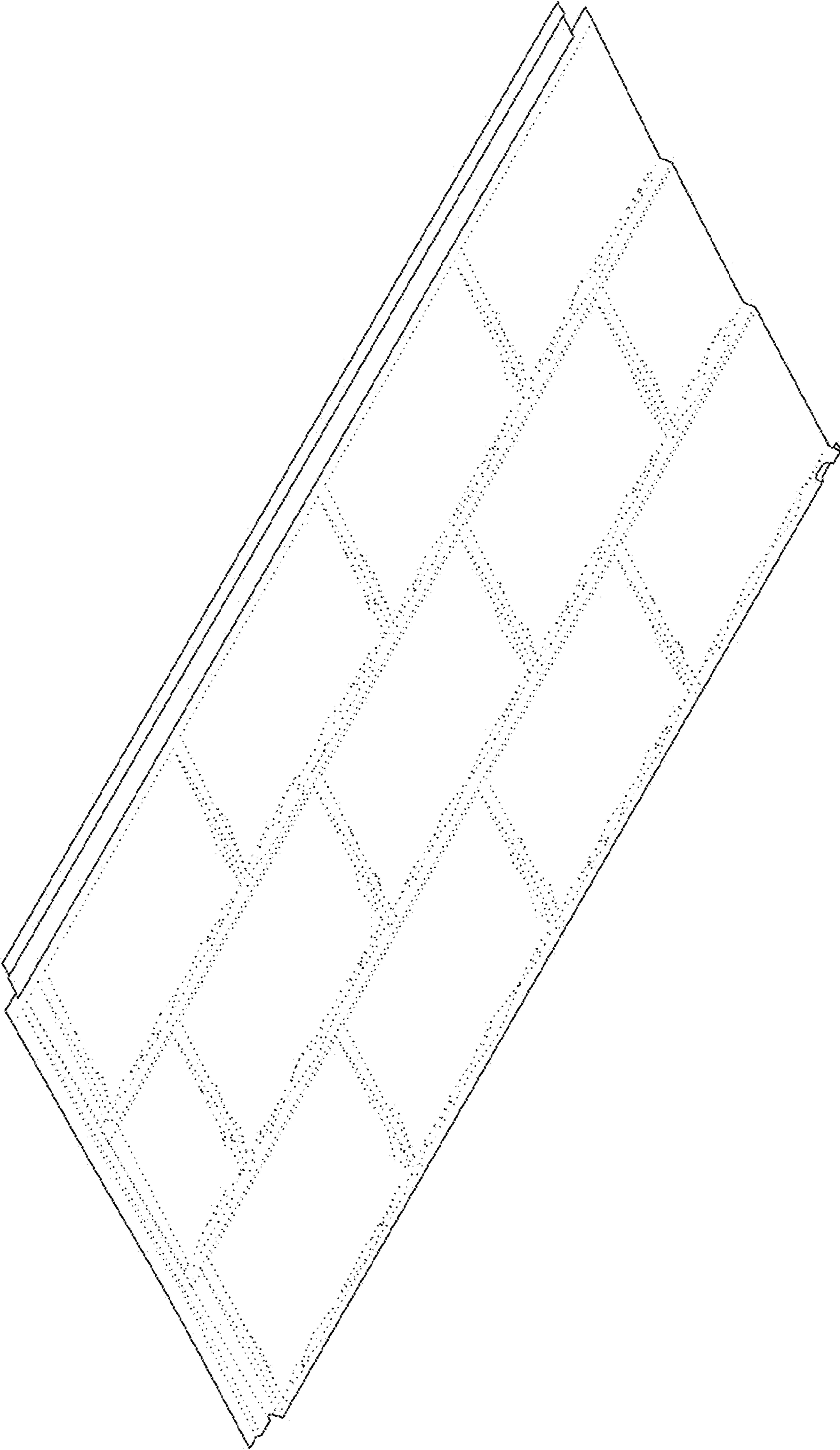

FIG. 1

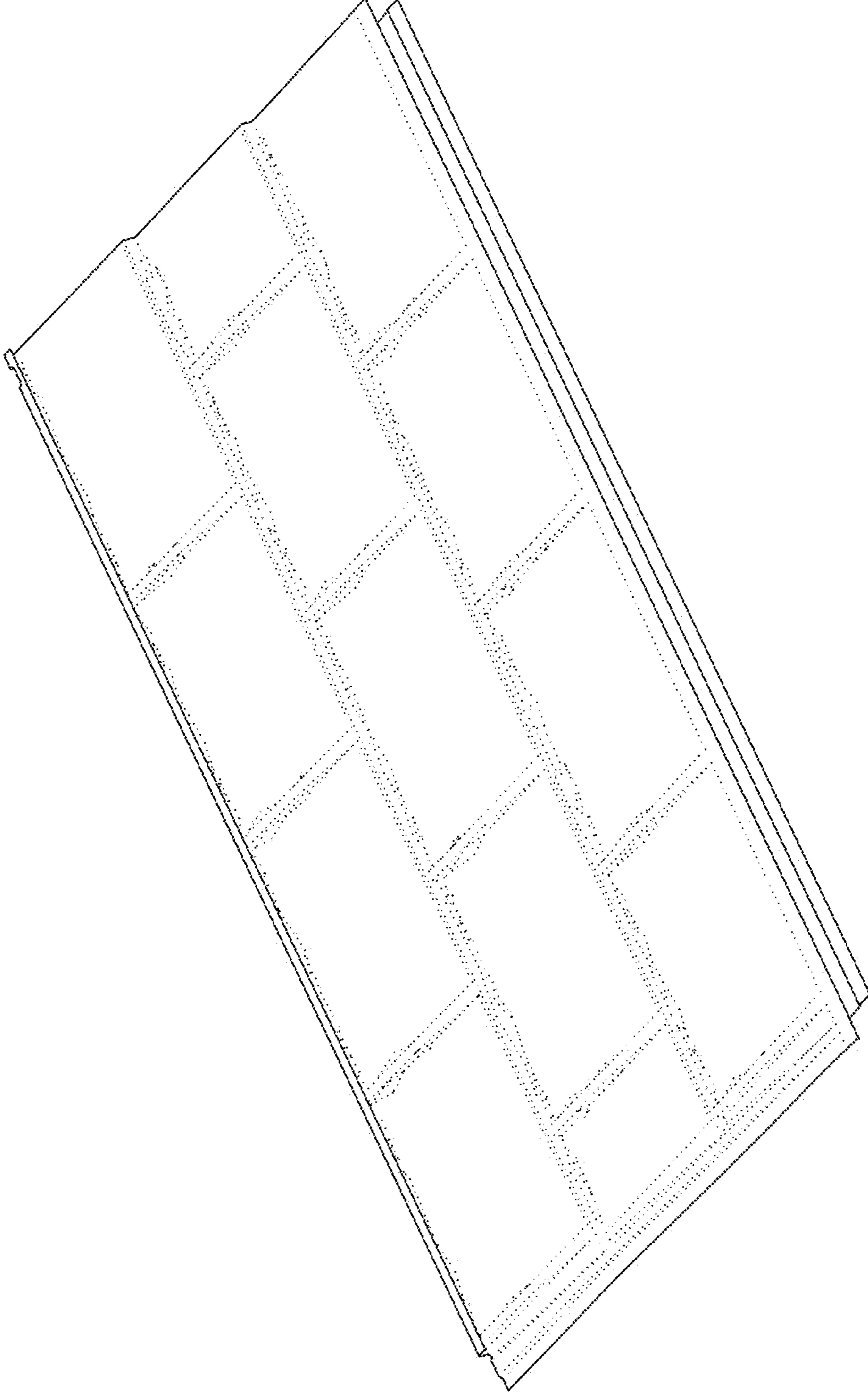

FIG. 2

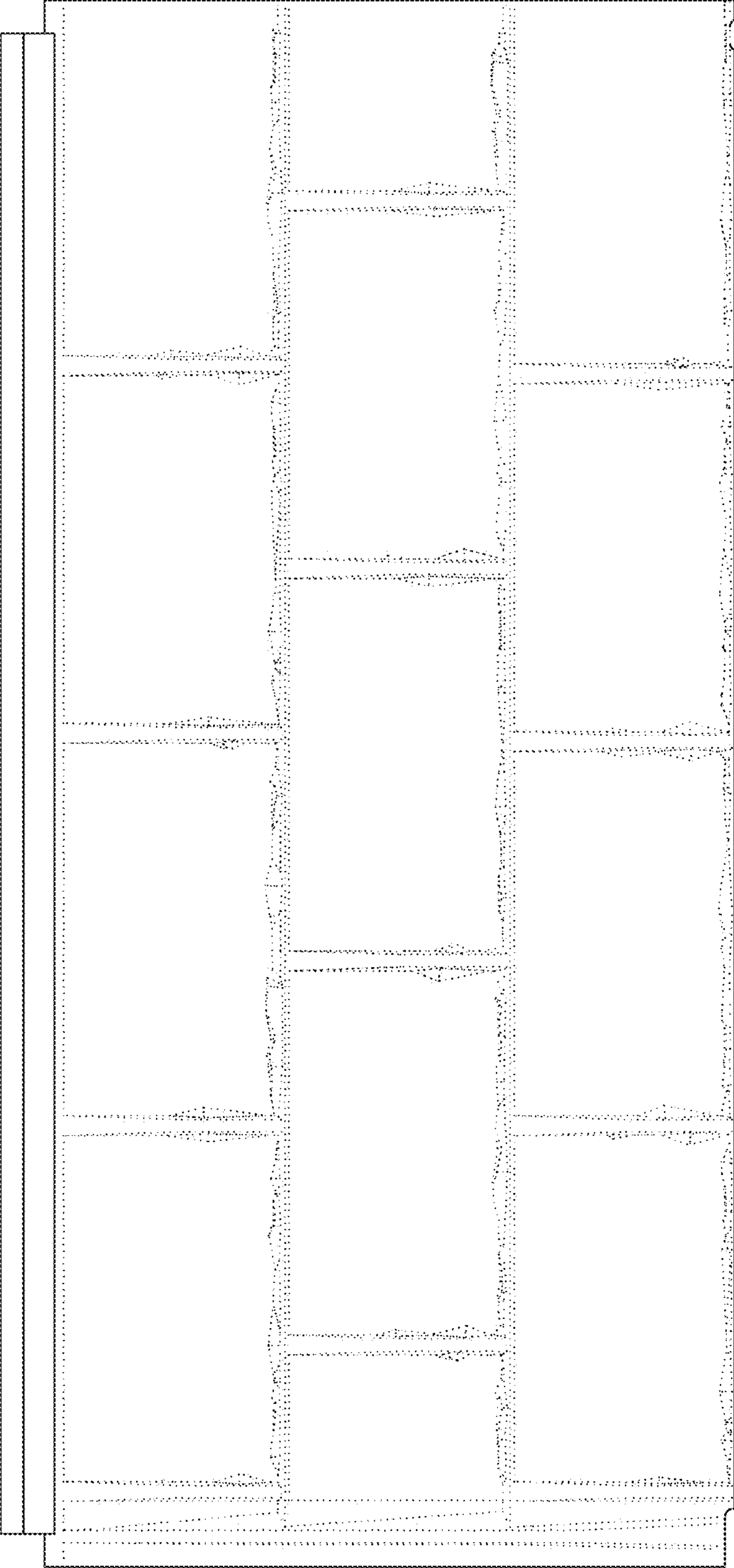

FIG. 3

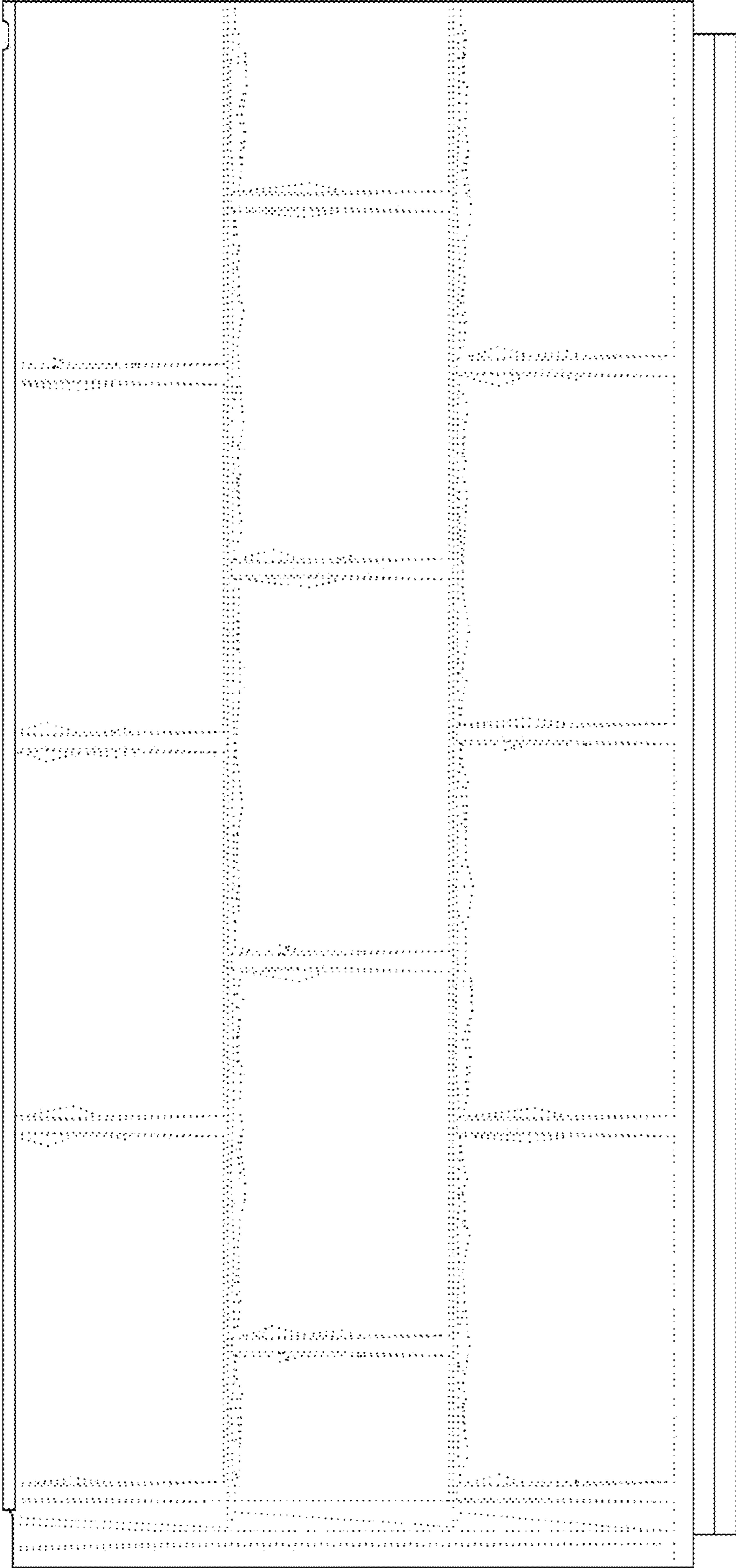

FIG. 4

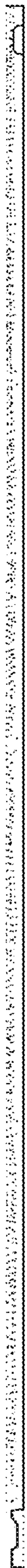

FIG. 5

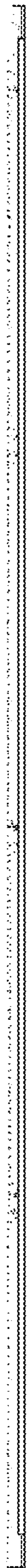

FIG. 6



FIG. 7



FIG. 8