



US00D747364S

(12) **United States Design Patent**
Larsen

(10) **Patent No.:** **US D747,364 S**
(45) **Date of Patent:** **** Jan. 12, 2016**

(54) **PAIR OF DIPPER DOOR STRUCTURE PLATES**

(71) Applicant: **Jonathan Denny Larsen**, Riverton, UT (US)

(72) Inventor: **Jonathan Denny Larsen**, Riverton, UT (US)

(**) Term: **14 Years**

(21) Appl. No.: **29/497,675**

(22) Filed: **Jul. 28, 2014**

(51) **LOC (10) Cl.** **15-03**

(52) **U.S. Cl.**
USPC **D15/28**

(58) **Field of Classification Search**
USPC D15/10, 28; 37/444, 445; 414/726
CPC B66F 9/00; B66C 23/00; E02F 3/40;
E02F 3/4075; E02F 3/00; E02F 3/401; E02F 3/407;
E02F 9/00; E02F 9/28; E02F 9/006
See application file for complete search history.

(56) **References Cited**

U.S. PATENT DOCUMENTS

1,383,102	A *	6/1921	Greuling	E02F 3/4075 292/171
1,864,210	A *	6/1932	Meyer	E02F 3/40 37/444
1,944,949	A *	1/1934	Ratkowski	E02F 3/4075 292/143
1,981,267	A *	11/1934	Heffelfinger	E02F 3/40 37/444
2,374,108	A *	4/1945	Larsen	E02F 3/4075 292/188
2,735,559	A *	2/1956	Burdick et al.	E02F 3/4075 37/444
5,815,958	A *	10/1998	Olds	E02F 3/4075 37/411
7,096,610	B1 *	8/2006	Gilmore	E02F 3/4075 37/445
8,590,180	B2 *	11/2013	Hren	E02F 3/4075

2007/0107269	A1 *	5/2007	Hren	E02F 3/4075 37/398
2010/0212194	A1 *	8/2010	Hren	E02F 3/4075 37/445
2011/0146114	A1 *	6/2011	Hren	E02F 3/4075 37/445
2012/0260538	A1 *	10/2012	Schob	E02F 3/4075 37/445
2013/0192101	A1 *	8/2013	Gilmore	E02F 9/006 37/445
2015/0089847	A1 *	4/2015	Gross	E02F 3/58 37/445

* cited by examiner

Primary Examiner — Mark Goodwin

(57) **CLAIM**

The ornamental design for a pair of dipper door structure plates, as shown and described.

DESCRIPTION

FIG. 1 is a perspective front view of a pair of dipper door structure plates, a portion of the structure plates being broken away to indicate indeterminate length;

FIG. 2 is a front elevation view of the pair of dipper door structure plates;

FIG. 3 is a rear elevation view of the pair of dipper door structure plates;

FIG. 4 is a left side elevation view of the pair of dipper door structure plates, the right side view being a mirror image thereof, a portion of the structure plates being broken away to indicate indeterminate length;

FIG. 5 is a top plan view of the pair of dipper door structure plates, a portion of the structure plates being broken away to indicate indeterminate length; and,

FIG. 6 is a bottom plan view of the pair of dipper door structure plates, a portion of the structure plates being broken away to indicate indeterminate length.

The dipper door is shown in broken lines for illustrative purposes only and forms no part of the claimed design.

1 Claim, 3 Drawing Sheets

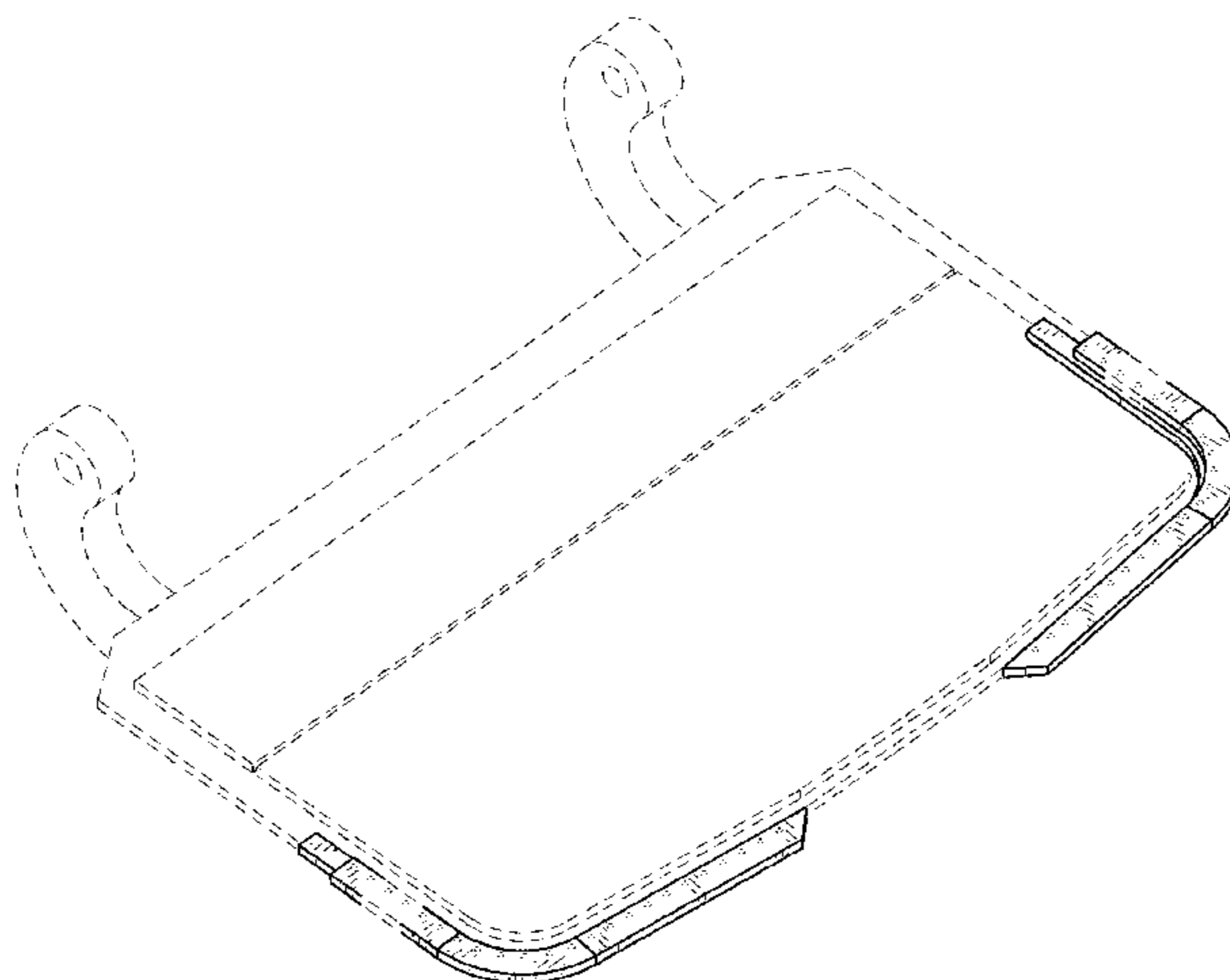

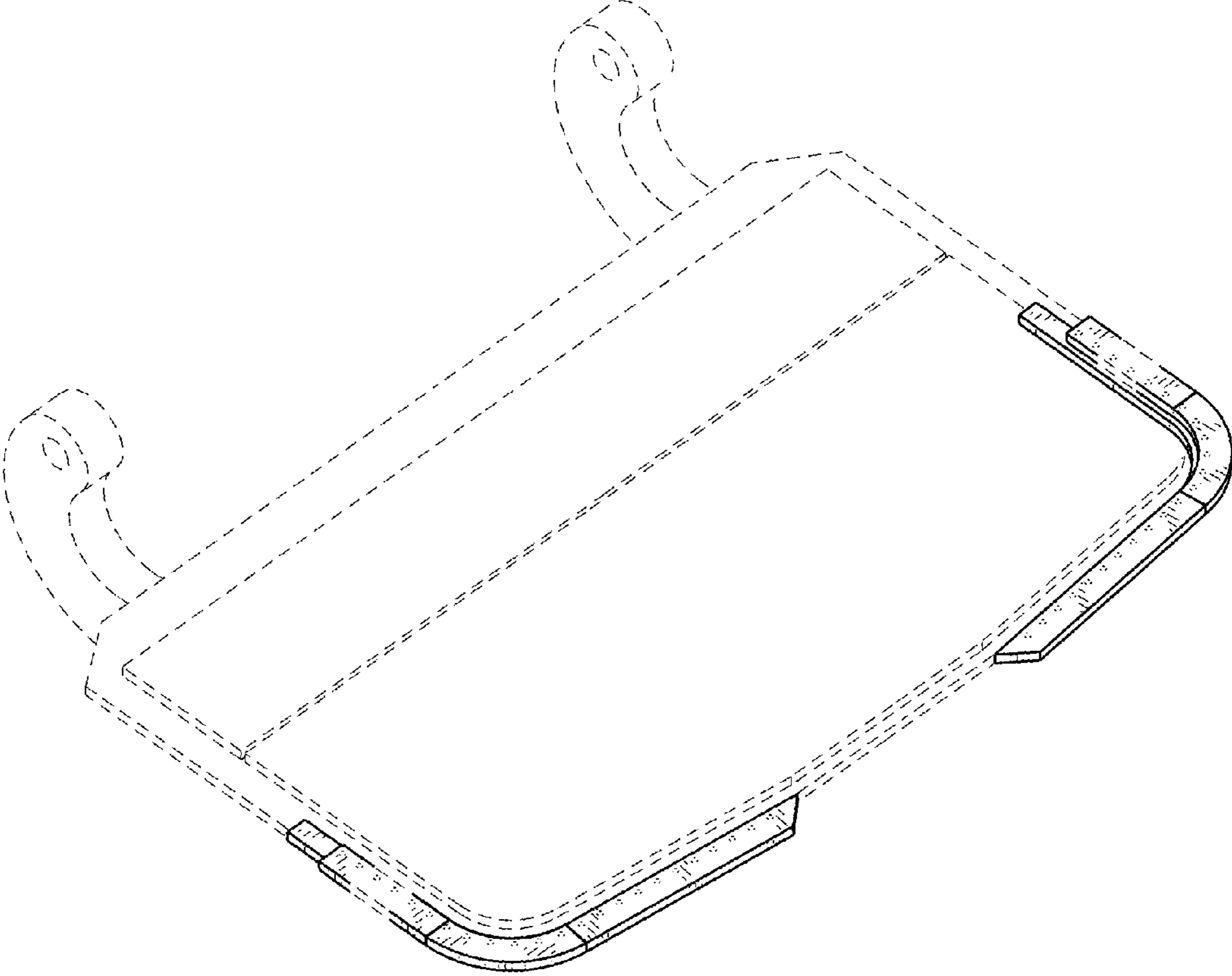

FIG. 1

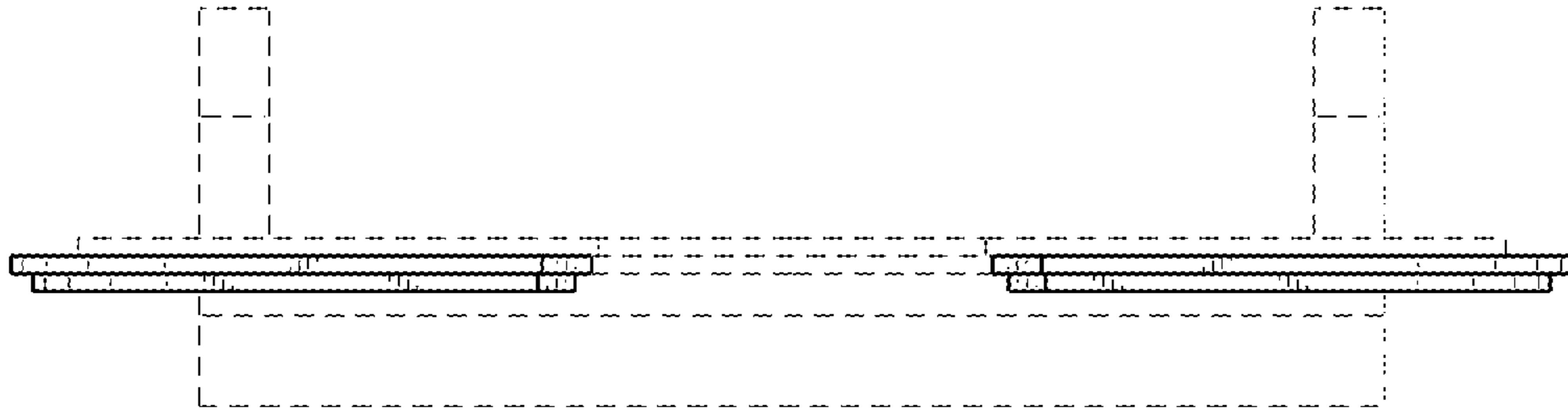

FIG. 2

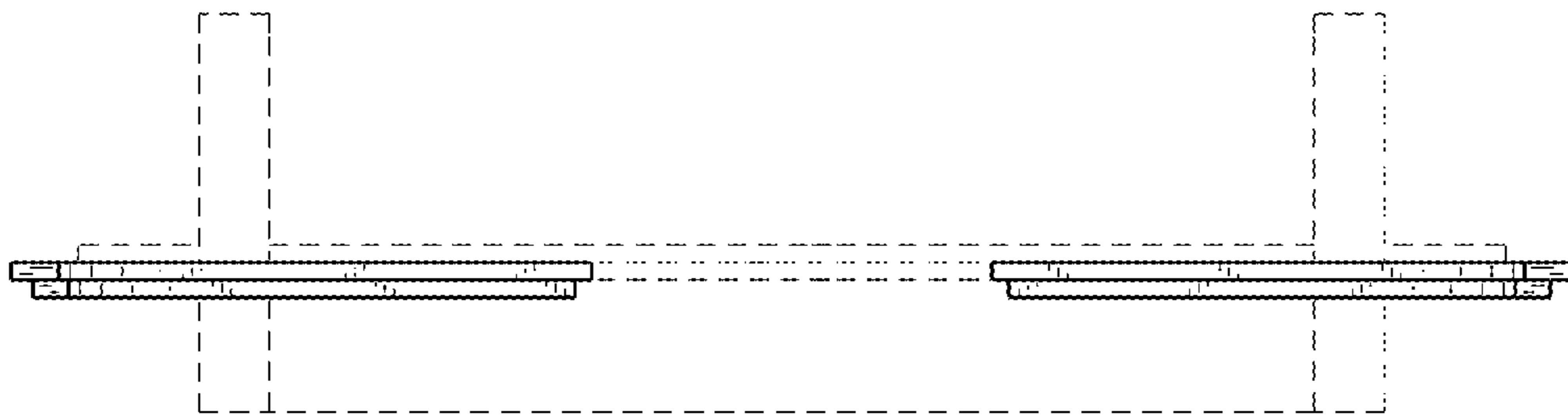

FIG. 3

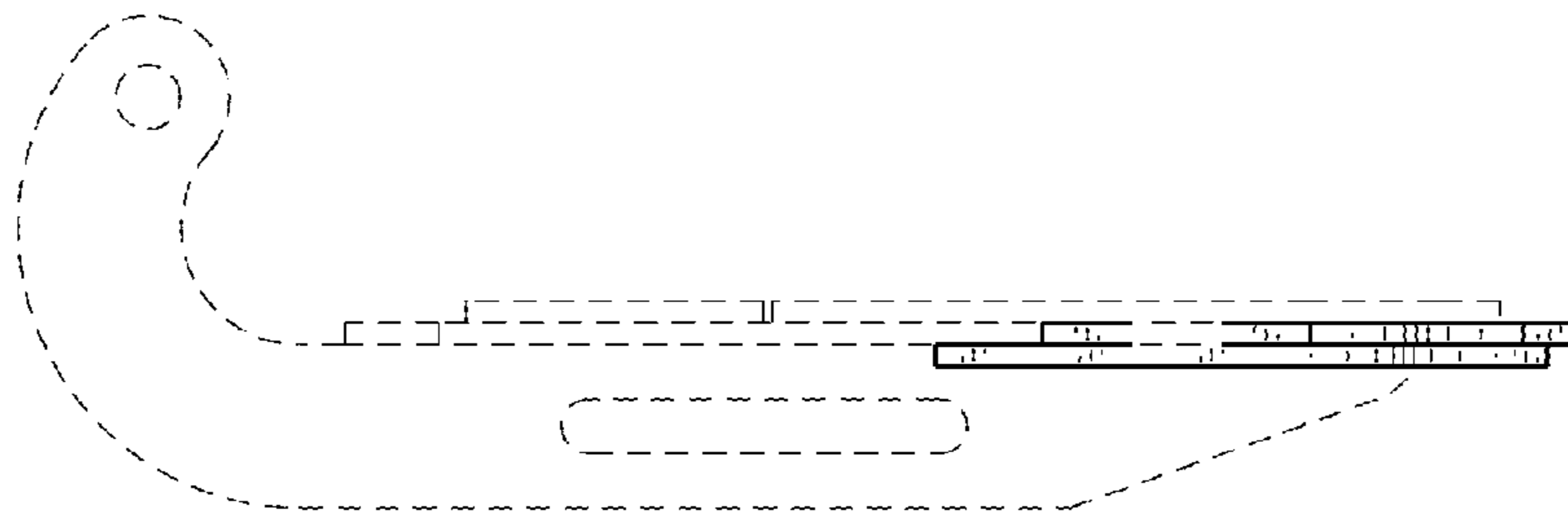

FIG. 4

FIG. 5

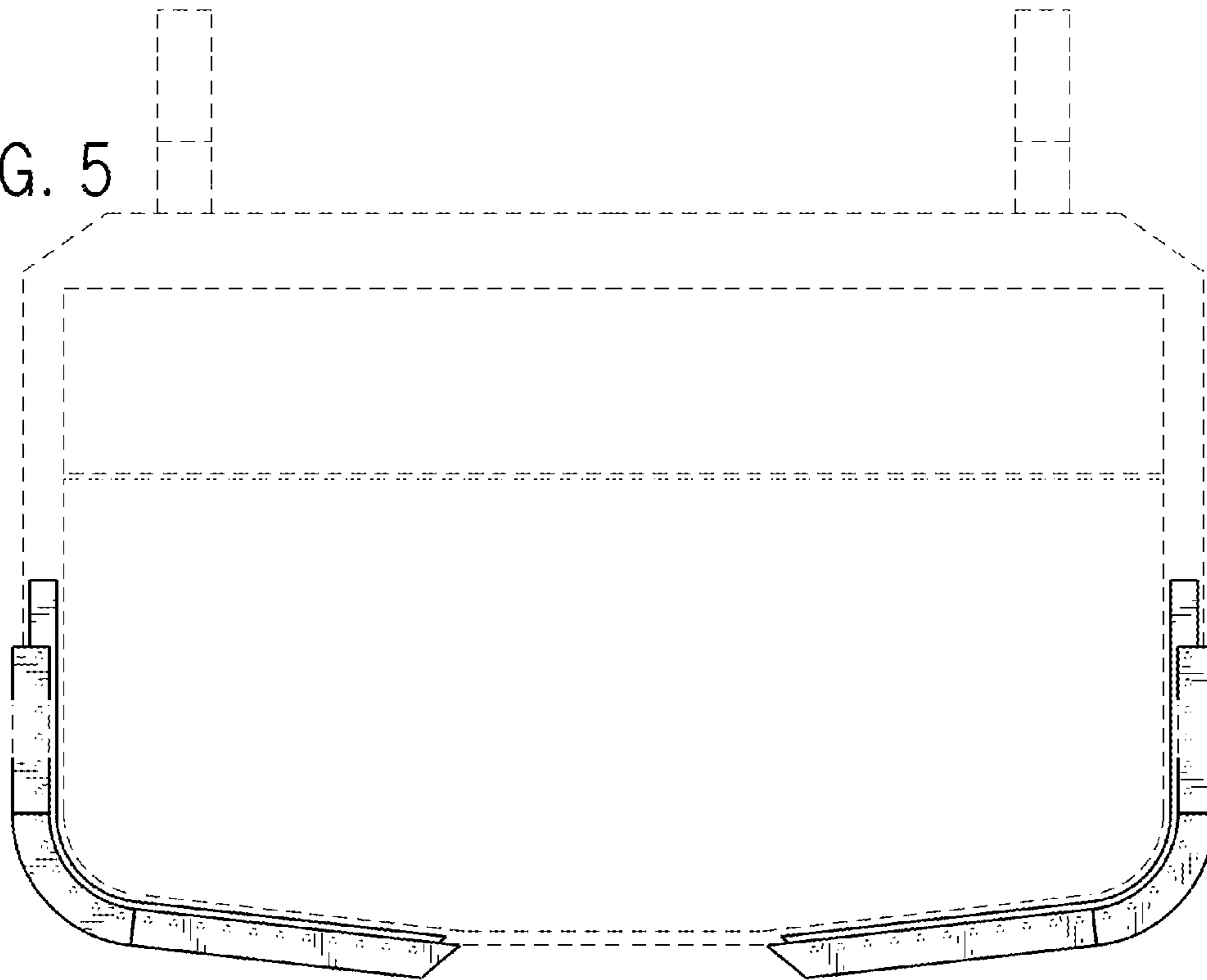

FIG. 6

