



US00D747319S

(12) **United States Design Patent**
Lee

(10) **Patent No.:** **US D747,319 S**
(45) **Date of Patent:** **** Jan. 12, 2016**

(54) **COMPONENT OF AN ELECTRONIC DEVICE**

(71) Applicant: **Samsung Electronics Co., Ltd.**,
Suwon-si, Gyeonggi-do (KR)

(72) Inventor: **Jae-Woo Lee**, Seoul (KR)

(73) Assignee: **SAMSUNG ELECTRONICS CO., LTD.** (KR)

(**) Term: **14 Years**

(21) Appl. No.: **29/455,033**

(22) Filed: **May 16, 2013**

(51) **LOC (10) Cl.** **14-02**

(52) **U.S. Cl.**
USPC **D14/439**

(58) **Field of Classification Search**
USPC D14/341–347, 424, 425, 432–453, 464,
D14/468, 469, 471, 496, 511, 138 AA,
D14/138 AD, 138 C, 138 G, 203.1–203.8,
D14/217, 238.1, 248, 250, 257, 299;
361/679.01, 679.02, 679.03, 679.3,
361/679.55, 679.56; 455/550.1, 556.1,
455/556.2, 575.1, 575.3–575.5, 575.8,
455/90.3; 343/702; D13/147
CPC H05K 1/00; H05K 1/14; H05K 1/181;
H05K 5/0004; H05K 5/0017; H04M 220/50;
H04M 2250/00

See application file for complete search history.

(56) **References Cited**

U.S. PATENT DOCUMENTS

D469,772 S * 2/2003 Nishio et al. D14/433
D499,731 S * 12/2004 Fan D14/433

D548,739 S * 8/2007 Nakamura et al. D14/433
D559,255 S * 1/2008 Nishio et al. D14/433
7,660,560 B2 * 2/2010 Zuo et al. 455/90.3
D677,664 S * 3/2013 Akana et al. D14/439
D697,918 S * 1/2014 Akana et al. D14/439
D717,800 S * 11/2014 Akana et al. D14/432
D718,767 S * 12/2014 Akana et al. D14/439
D723,567 S * 3/2015 Akana et al. D14/439
2009/0256759 A1 * 10/2009 Hill et al. 343/702
2010/0061055 A1 * 3/2010 Dabov et al. 361/679.56
2011/0151945 A1 * 6/2011 Jiang et al. 455/575.1

* cited by examiner

Primary Examiner — Austin Murphy

(74) *Attorney, Agent, or Firm* — Cantor Colburn LLP

(57) **CLAIM**

The ornamental design for a component of an electronic device, as shown and described.

DESCRIPTION

FIG. 1 is a front perspective view of a component of an electronic device showing my new design; FIG. 2 is a front view thereof; FIG. 3 is a rear view thereof; FIG. 4 is a left side view thereof; FIG. 5 is a right side view thereof; FIG. 6 is a top view thereof; and, FIG. 7 is a bottom view thereof.

The broken lines shown in the drawings represent portions of the component of an electronic device that form no part of the claimed design.

1 Claim, 5 Drawing Sheets

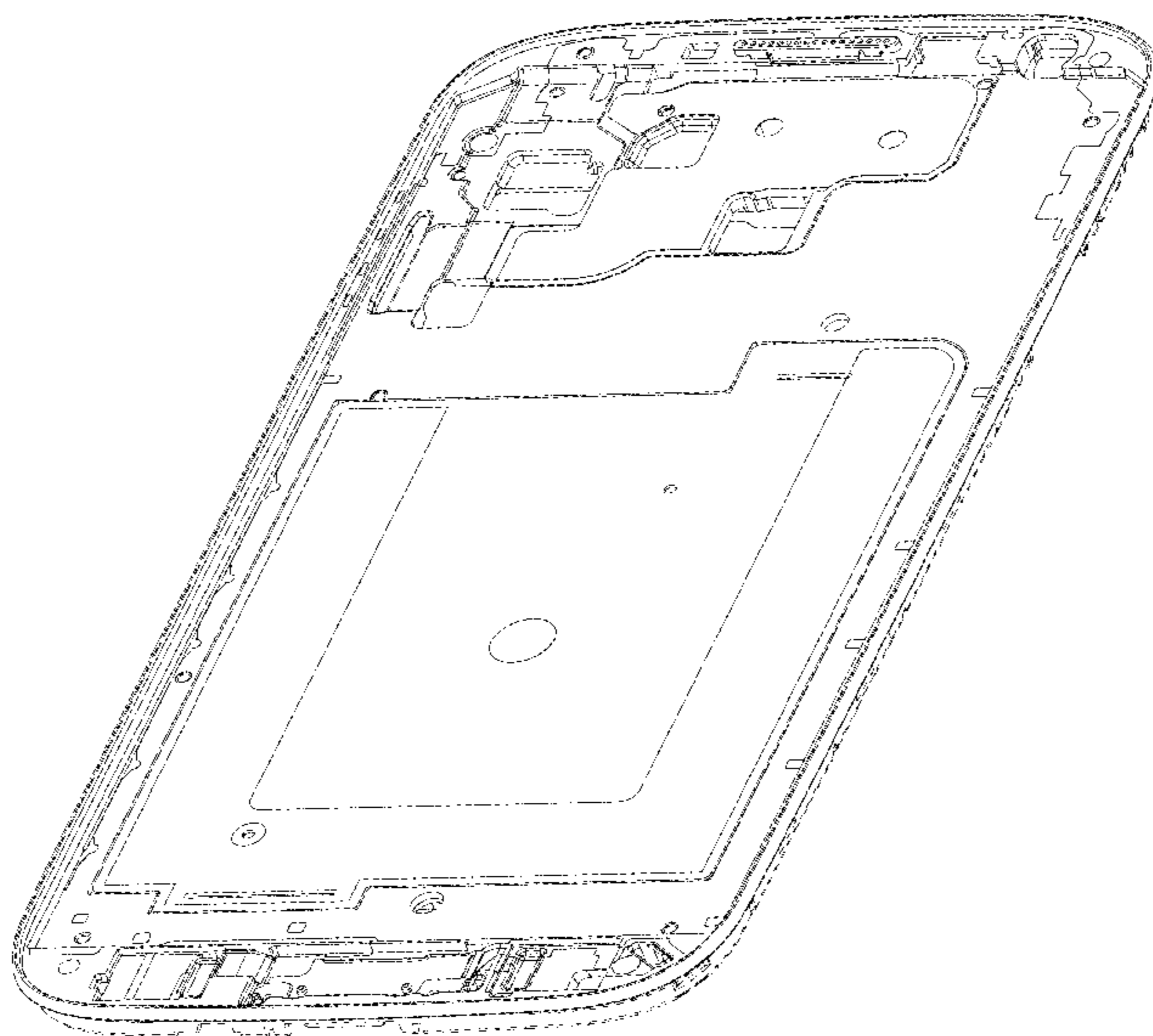

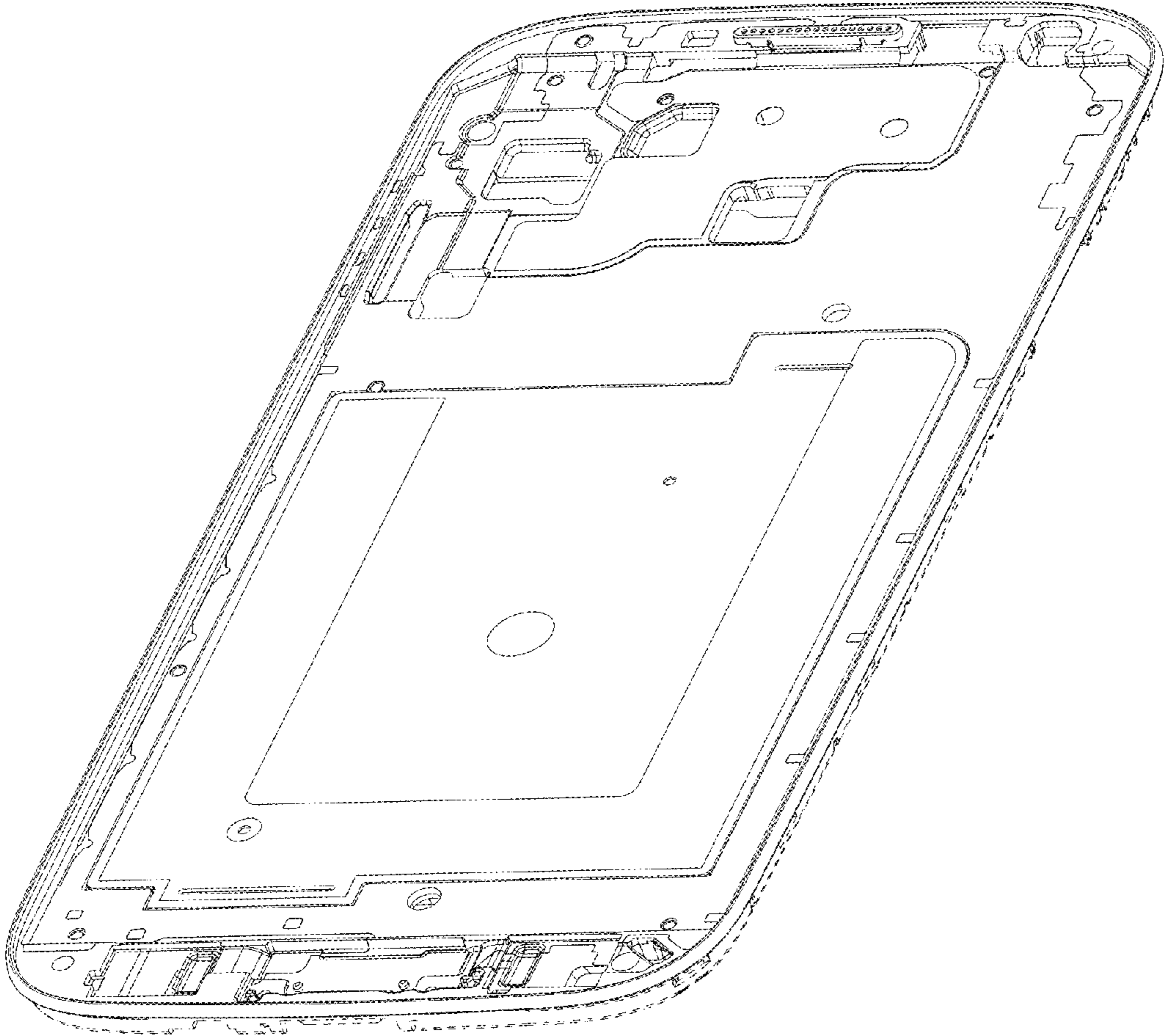

FIG.1

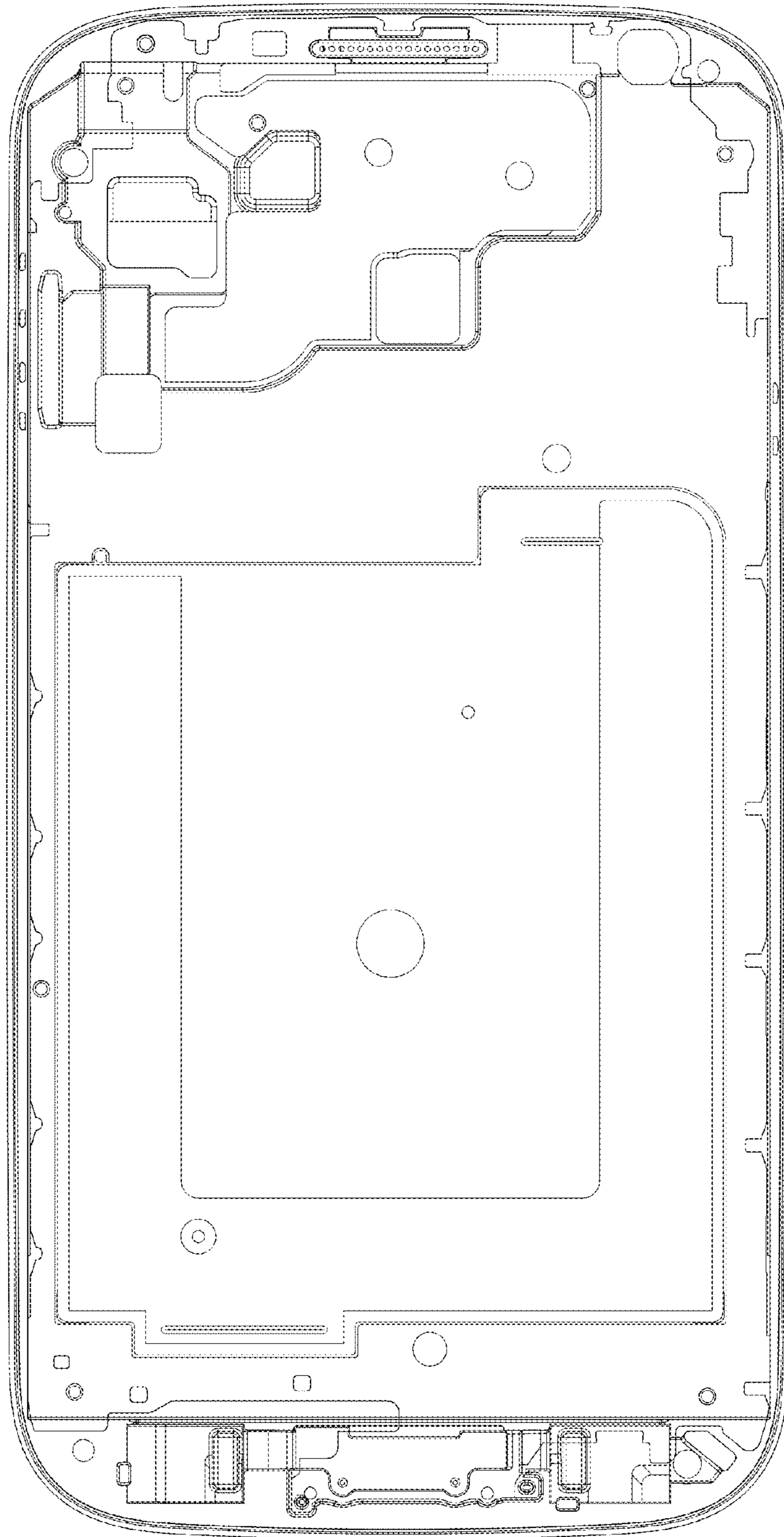

FIG.2

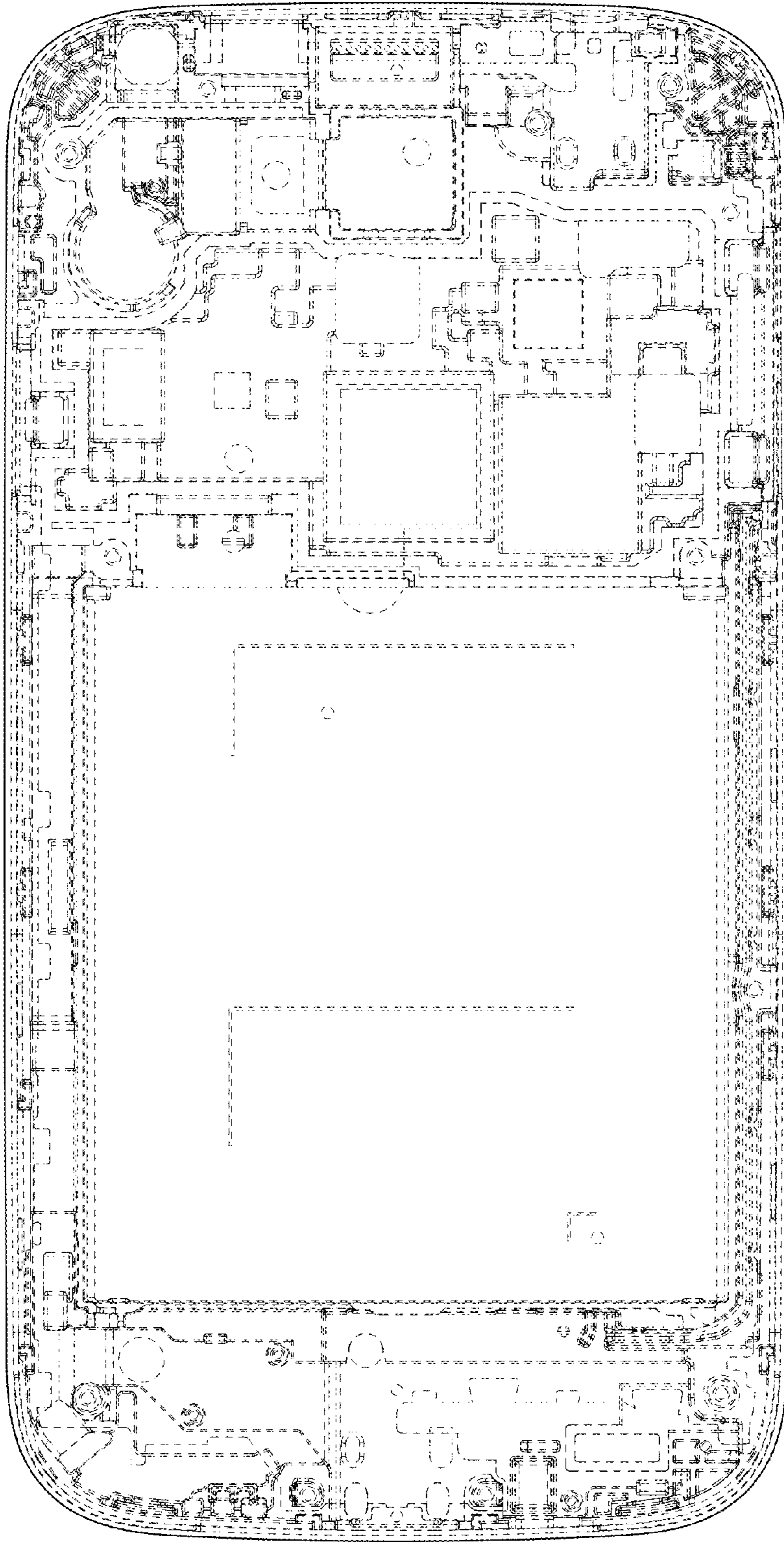

FIG.3



FIG. 4

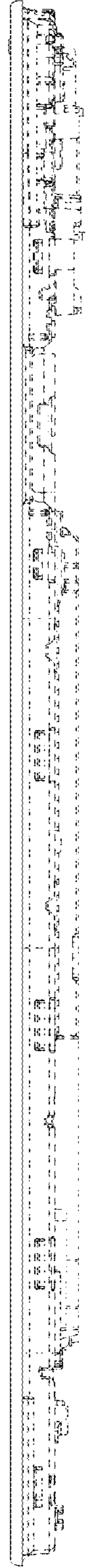

FIG. 5



FIG.6

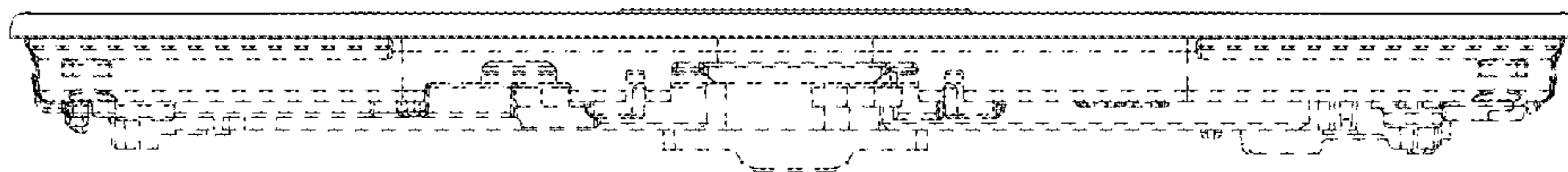

FIG.7