



US00D747292S

(12) **United States Design Patent**
Thomason

(10) **Patent No.:** **US D747,292 S**
(45) **Date of Patent:** **** Jan. 12, 2016**

- (54) **SPEAKER HOUSING WITH BARK-LIKE EXTERIOR**
- (71) Applicant: **Nature Blinds, LLC**, Kerrville, TX (US)
- (72) Inventor: **Timothy L. Thomason**, Kerrville, TX (US)
- (73) Assignee: **Nature Blinds, LLC**, Kerrville, TX (US)
- (**) Term: **14 Years**
- (21) Appl. No.: **29/498,464**
- (22) Filed: **Aug. 4, 2014**
- (51) **LOC (10) Cl.** **14-01**
- (52) **U.S. Cl.**
USPC **D14/207**
- (58) **Field of Classification Search**
USPC D14/204, 207, 210–216, 172, 209.1, D14/203.2, 189; 181/143, 144, 147, 148, 181/150–153, 157, 198, 199; 381/300–303, 381/306, 332, 333, 336, 345, 361–364, 381/386–388; D11/160, 162, 606–609, D11/832; 455/344–347; 369/6–12; D9/738, D9/763; D7/300, 601–606
CPC H04R 1/00; H04R 1/02; H04R 2400/00; H05K 5/00
See application file for complete search history.

				181/144
5,444,194	A *	8/1995	Reinke	H04R 1/028
				181/150
D364,405	S *	11/1995	Goldfarb	D14/207
6,152,257	A *	11/2000	Denham	H04R 1/345
				181/144
6,544,096	B1 *	4/2003	Pyrce	A63H 33/00
				206/541
D474,172	S *	5/2003	Jacobson	D14/207
D478,062	S *	8/2003	Stephens	D14/207
D485,855	S *	1/2004	Overthun	D16/300
D526,208	S *	8/2006	Klein	D7/606
D731,459	S *	6/2015	Paslowski	D14/207

* cited by examiner

Primary Examiner — Prabhakar Deshmukh

(74) *Attorney, Agent, or Firm* — Michael D. Paul; Gunn, Lee & Cave, P.C.

(57) **CLAIM**

The ornamental design for a speaker housing with bark-like exterior, as shown and described.

DESCRIPTION

FIG. 1 is a top, front perspective view of a speaker housing with bark-like exterior showing my new design;
 FIG. 2 is a top plan view thereof;
 FIG. 3 is a bottom plan view thereof;
 FIG. 4 is a right side elevational view thereof;
 FIG. 5 is a left side elevational view thereof;
 FIG. 6 is a front elevational view thereof; and,
 FIG. 7 is a rear elevational view thereof.
 The broken lines indicate unclaimed portions of the design. The broken lines in FIG. 7 indicate the boundary of the claimed design. None of the broken lines form part of the claimed design.

1 Claim, 6 Drawing Sheets

(56) **References Cited**

U.S. PATENT DOCUMENTS

D223,028	S *	2/1972	Sperrazza	D14/207
D227,116	S *	6/1973	Sato	D14/207
4,270,023	A *	5/1981	Beveridge	H04R 1/26
				381/191
4,336,861	A *	6/1982	Peter	H04R 1/26

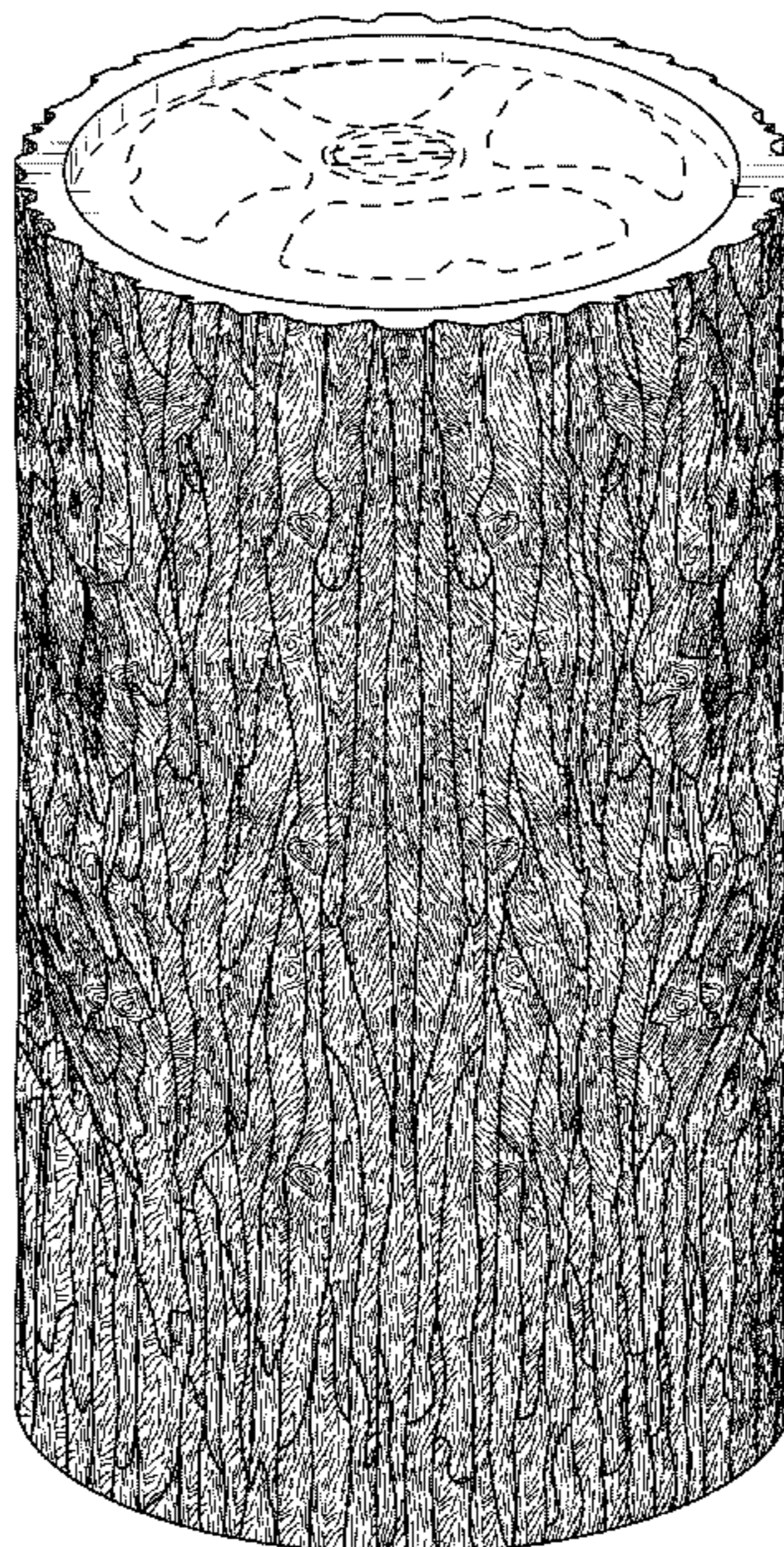

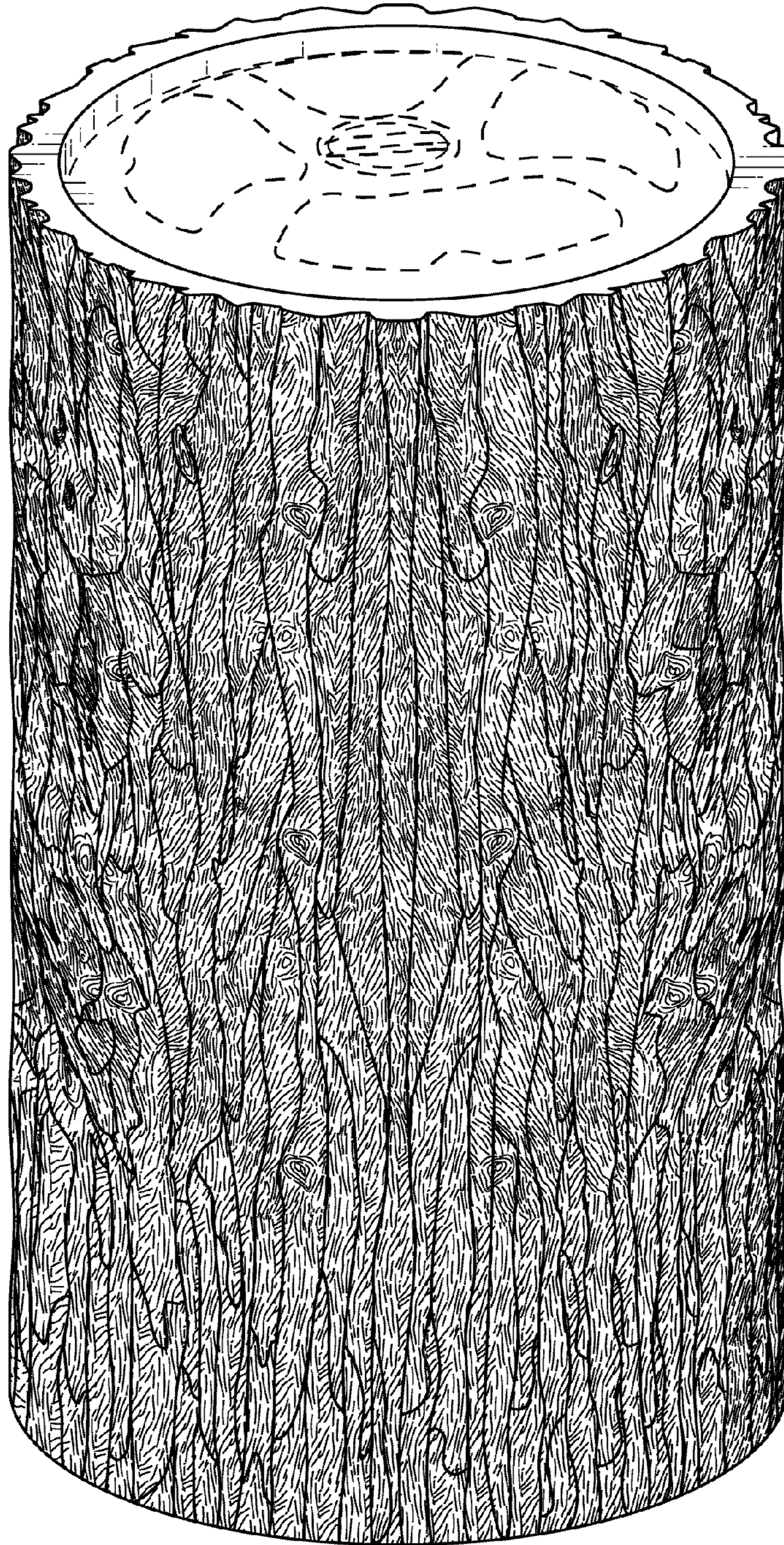

FIG. 1

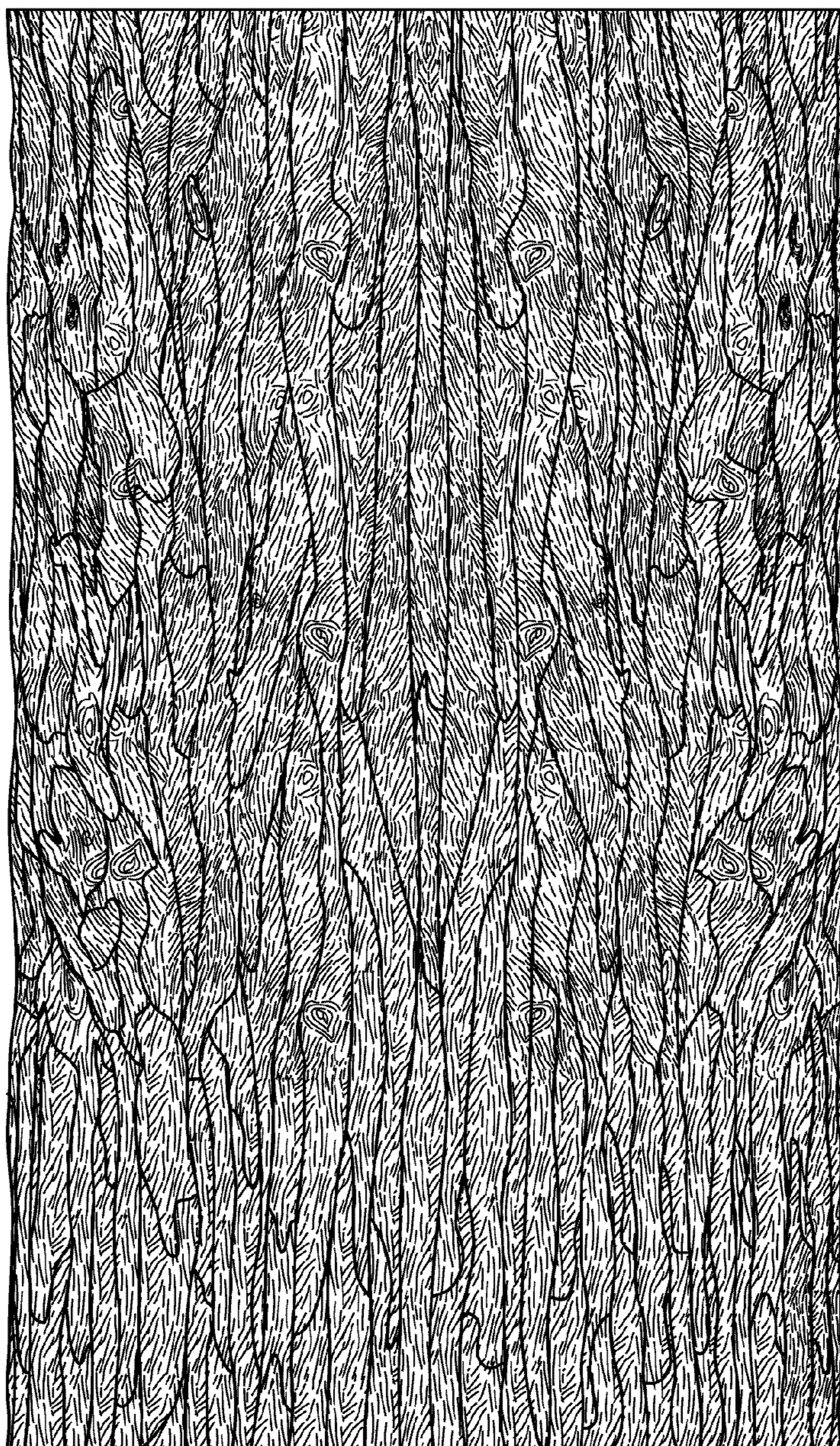

FIG. 2

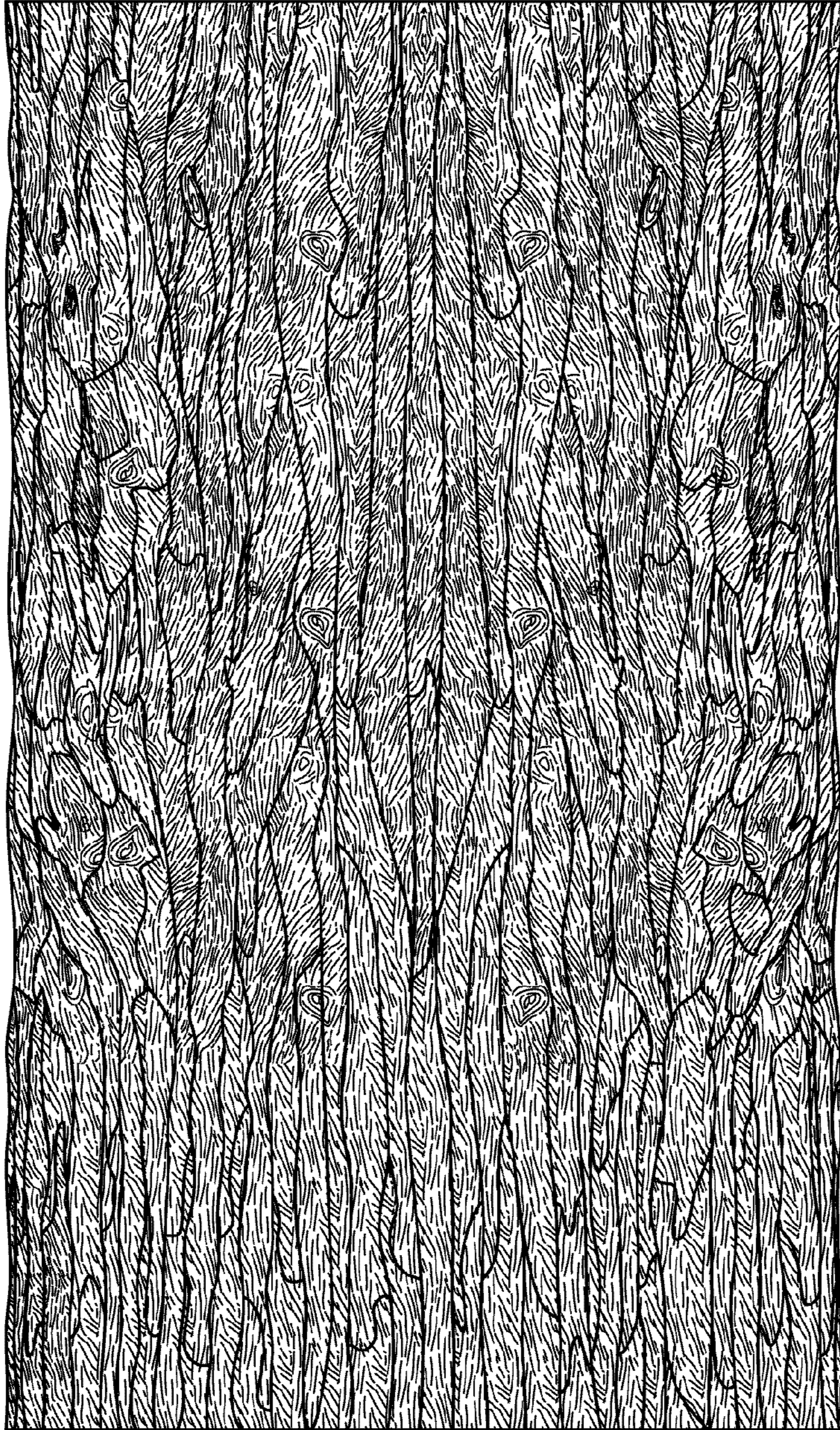

FIG. 3

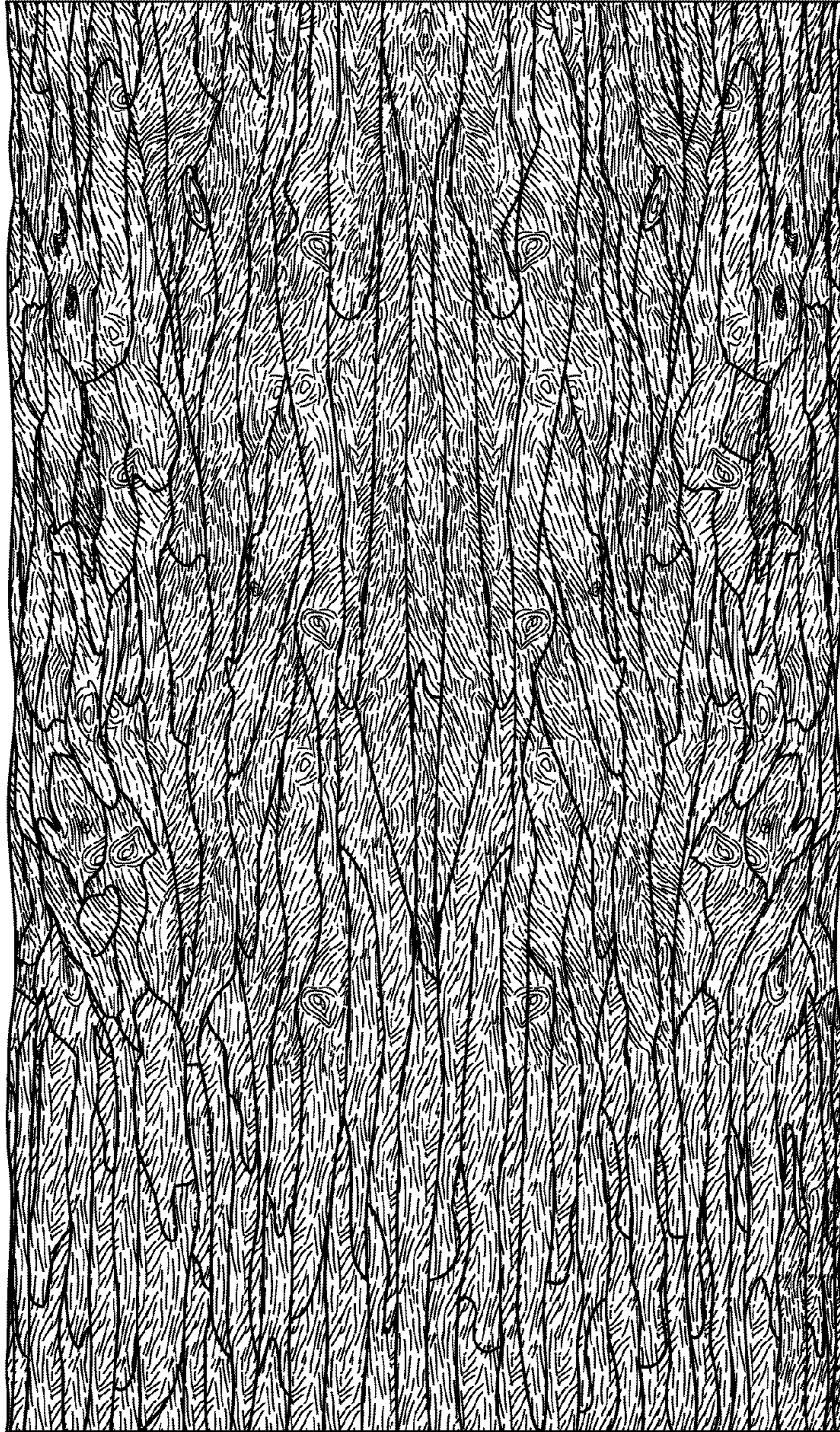

FIG. 4

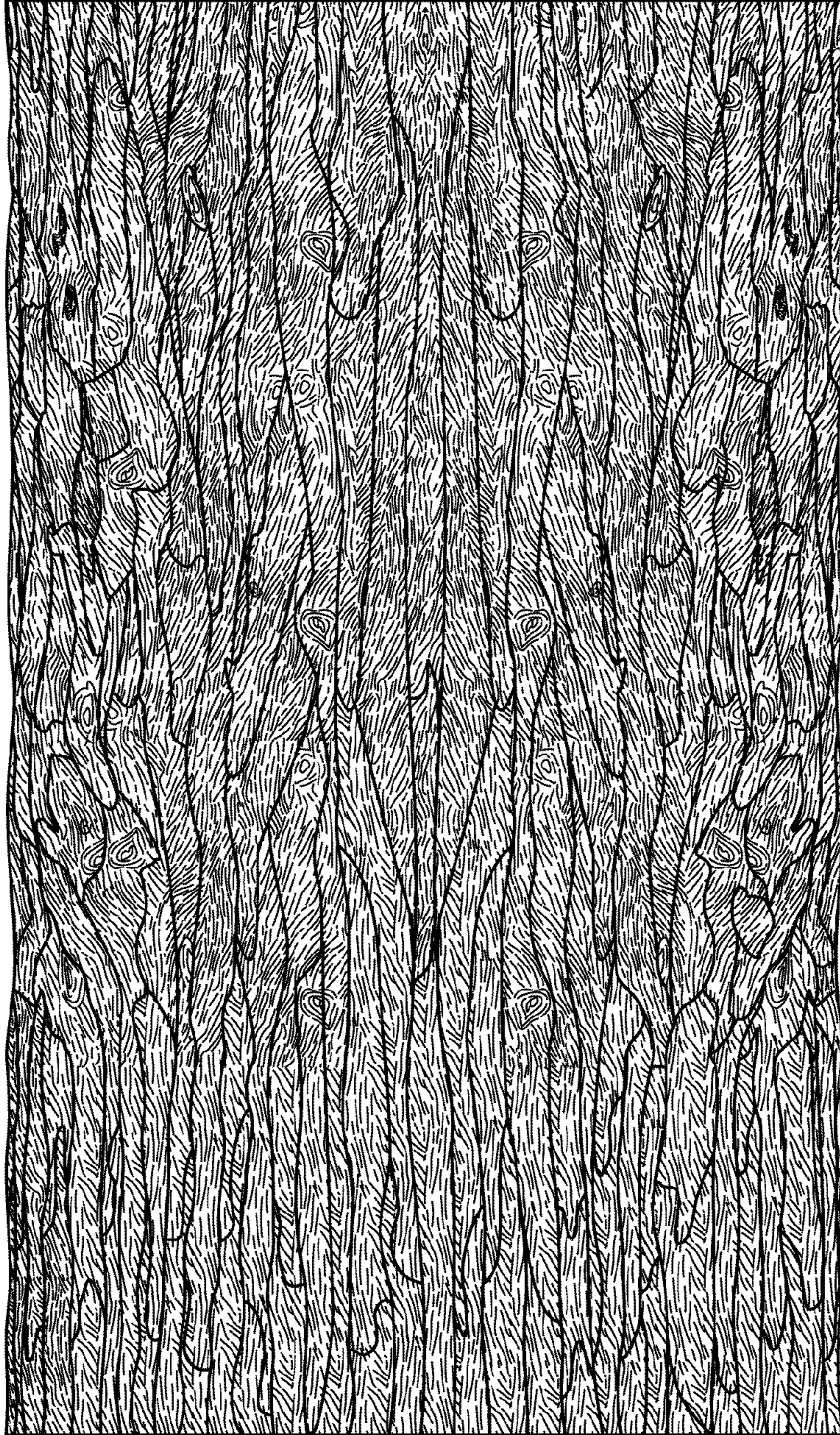

FIG. 5

FIG. 6

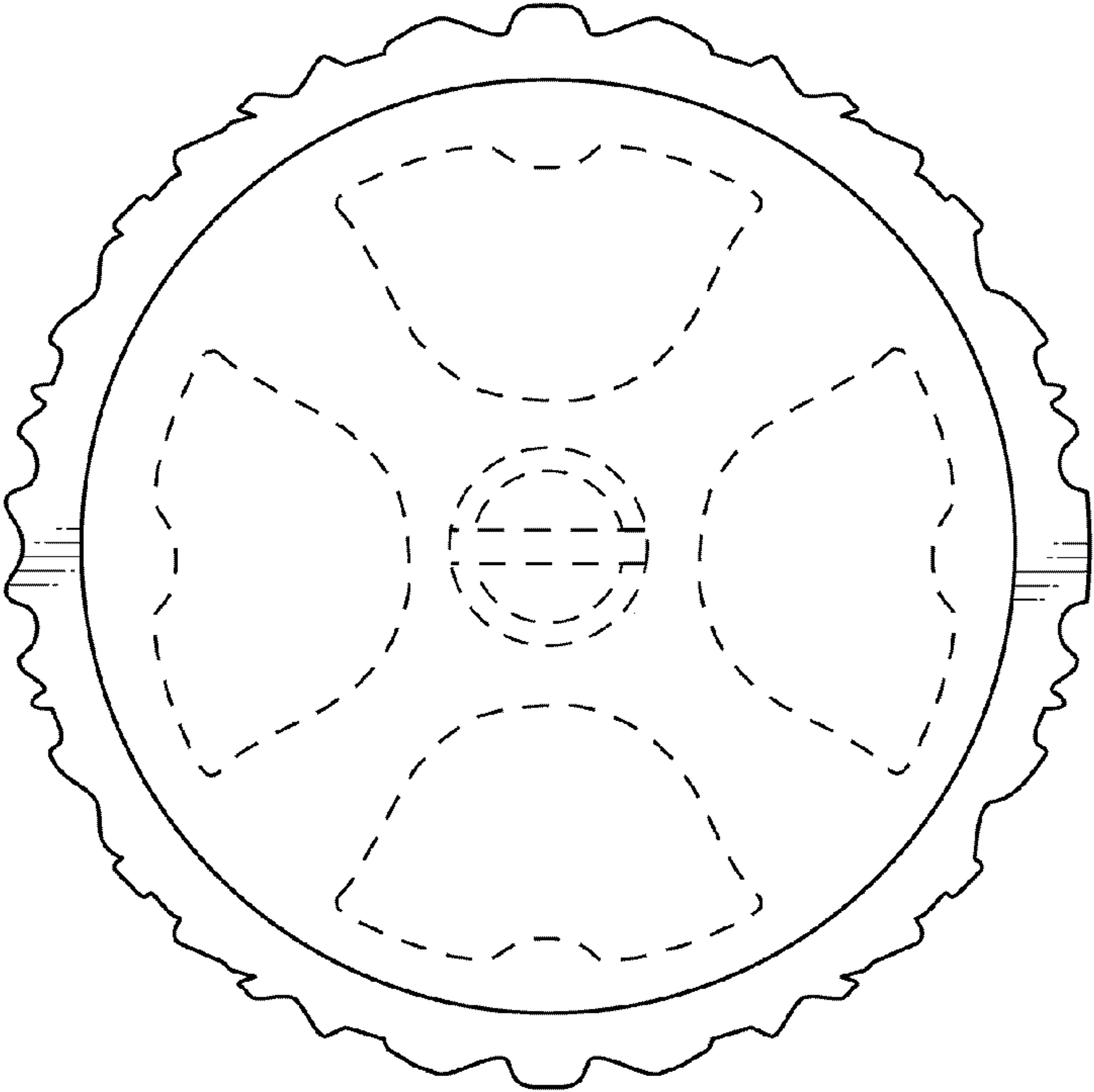

FIG. 7

