



US00D747073S

(12) **United States Design Patent**
Medeiros

(10) **Patent No.:** **US D747,073 S**
(45) **Date of Patent:** **** Jan. 12, 2016**

- (54) **MEDICAL EXAM GOWN**
- (71) Applicant: **Debra Medeiros**, Danville, CA (US)
- (72) Inventor: **Debra Medeiros**, Danville, CA (US)
- (**) Term: **14 Years**
- (21) Appl. No.: **29/491,175**
- (22) Filed: **May 19, 2014**
- (51) **LOC (10) Cl.** **02-01**
- (52) **U.S. Cl.**
USPC **D2/720**
- (58) **Field of Classification Search**
USPC D2/828-831, 861, 720; 29/101.4
CPC A41C 3/0057; A41C 3/00; A41D 7/0017
See application file for complete search history.

- (56) **References Cited**
U.S. PATENT DOCUMENTS
3,160,891 A * 12/1964 MacDonald A41D 13/1236
2/114
3,230,546 A * 1/1966 Sabee A41D 13/1209
2/114
3,464,063 A * 9/1969 Hoegerman A41D 13/1236
2/114
3,521,301 A * 7/1970 Cowen A41D 13/1236
2/114
4,630,610 A * 12/1986 Fletcher A41C 3/148
2/51
D360,517 S * 7/1995 Reizenstein D2/828
5,768,707 A * 6/1998 Lederer A41D 13/1236
2/105

- D409,820 S * 5/1999 Ruscitti D2/829
- 5,946,726 A * 9/1999 Green A41C 3/0057
2/102
- 6,048,252 A * 4/2000 Sebring A41D 13/1245
450/1
- D453,055 S * 1/2002 Ode D2/829
- D530,060 S * 10/2006 Quintero D2/829
- D622,479 S * 8/2010 Herzog D2/720
- D716,527 S * 11/2014 Miyamoto D2/828

* cited by examiner

Primary Examiner — Ian Simmons
Assistant Examiner — Rashida C McCoy

(57) **CLAIM**
The ornamental design for medical exam gown, as shown and described.

DESCRIPTION

FIG. 1 is a perspective front view of a medical exam gown; FIG. 2 is a front elevation view of the medical exam gown; FIG. 3 is a rear elevation view of the medical exam gown; FIG. 4 is a left side elevation view of the medical exam gown, the right side elevation view being a mirror image thereof; FIG. 5 is a top plan view of the medical exam gown; FIG. 6 is a bottom plan view of the medical exam gown; FIG. 7 is a perspective front view of the medical exam gown, shown in use on a patient; and, FIG. 8 is a perspective front view of the medical exam gown, shown in use on the patient. The patient is shown in broken lines to represent environment and form no part of the claim.

1 Claim, 4 Drawing Sheets

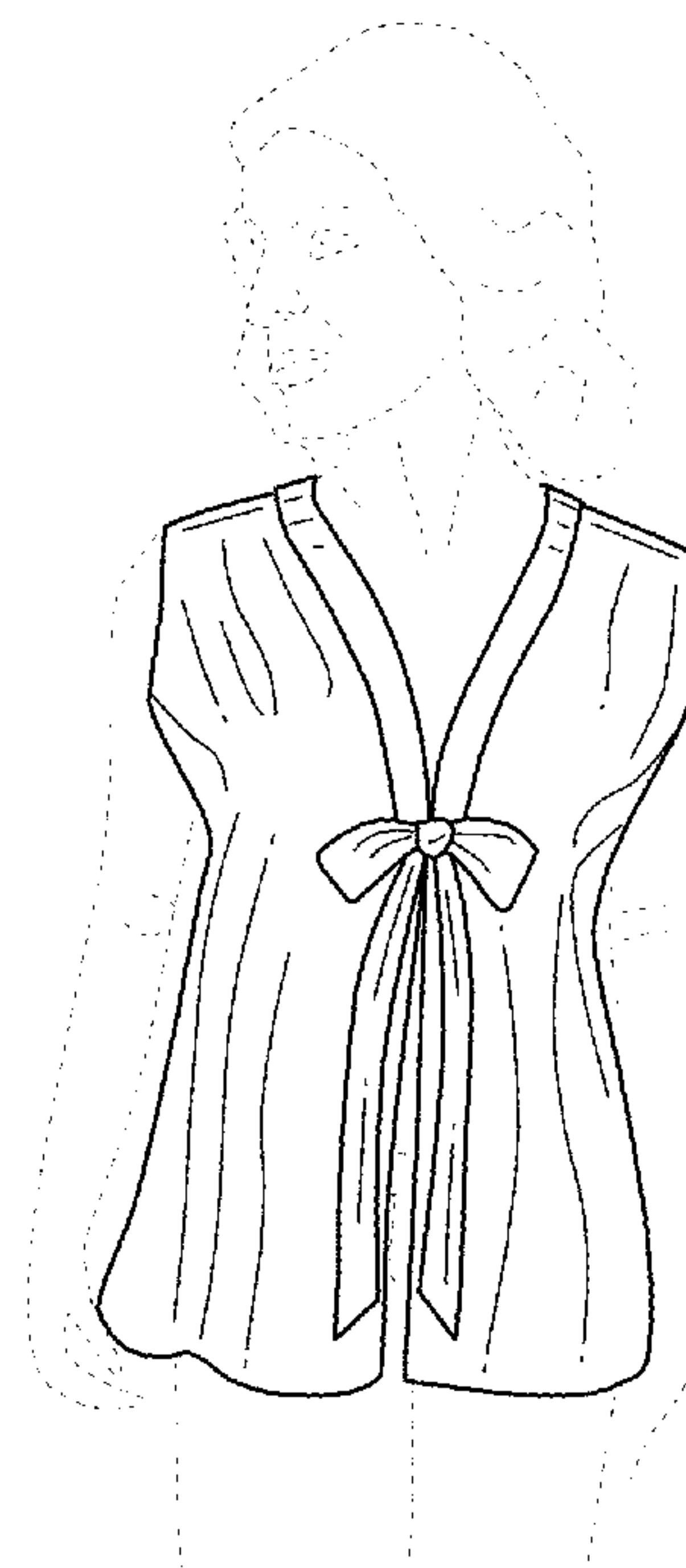
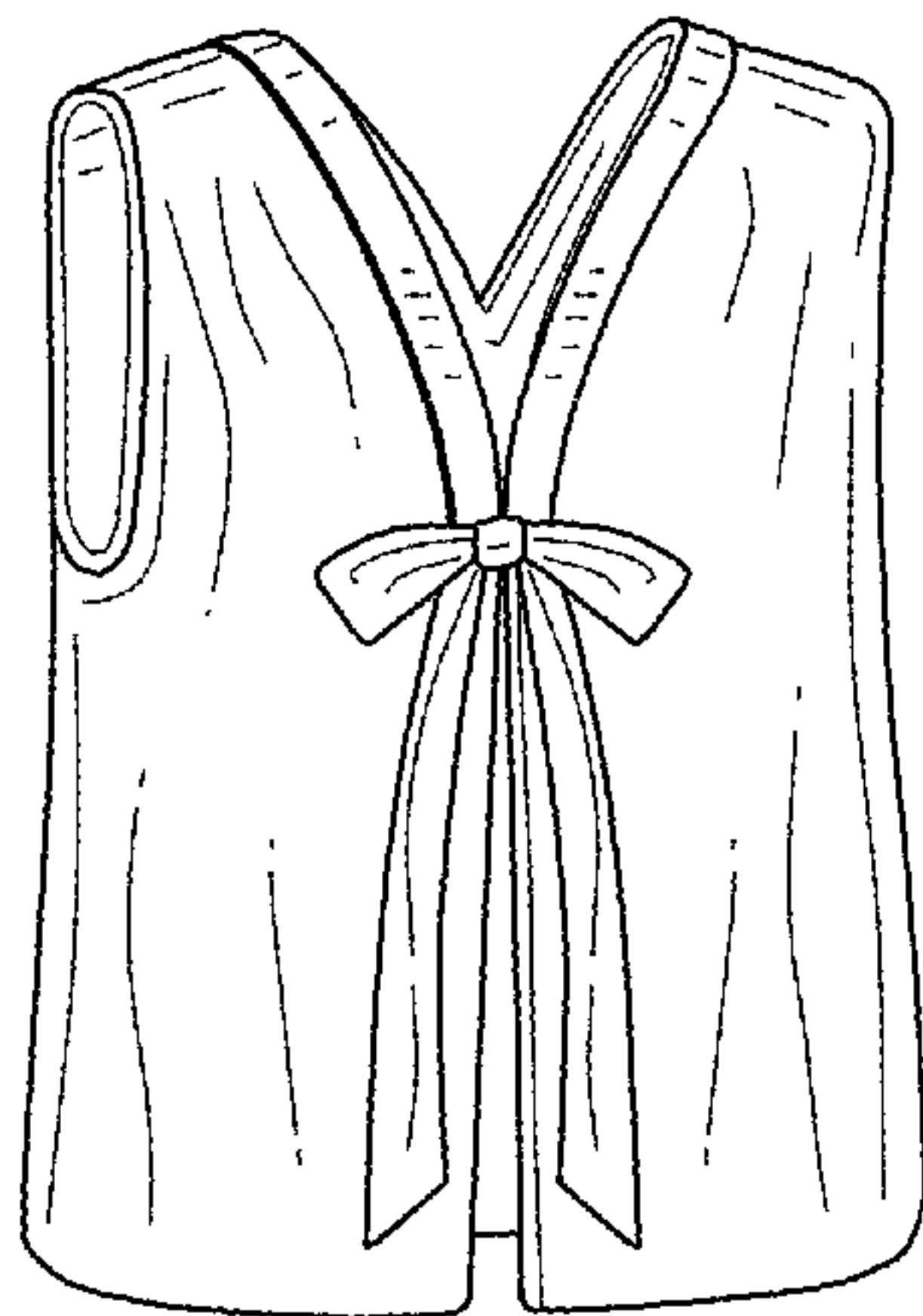



FIG. 1

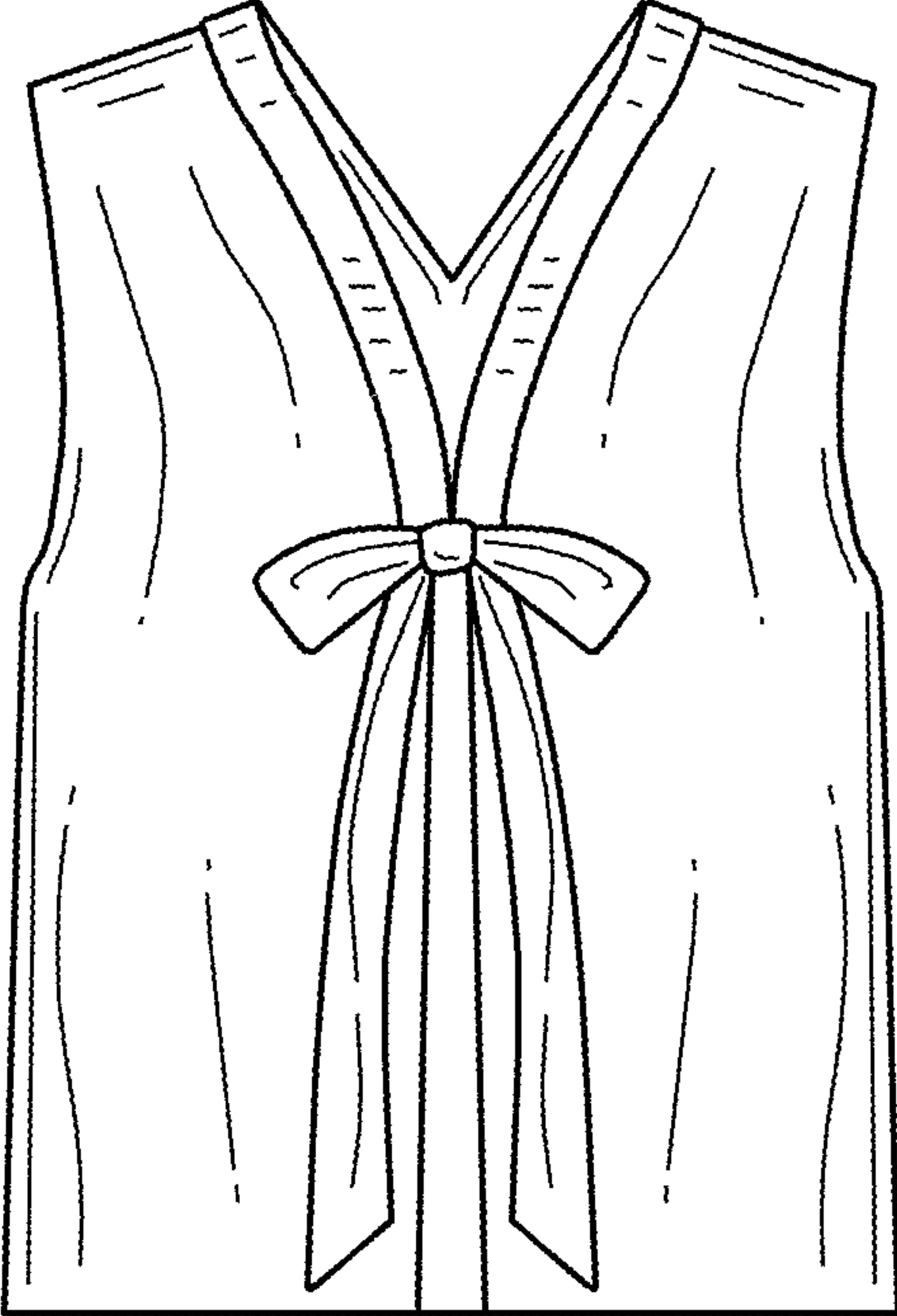

FIG. 2

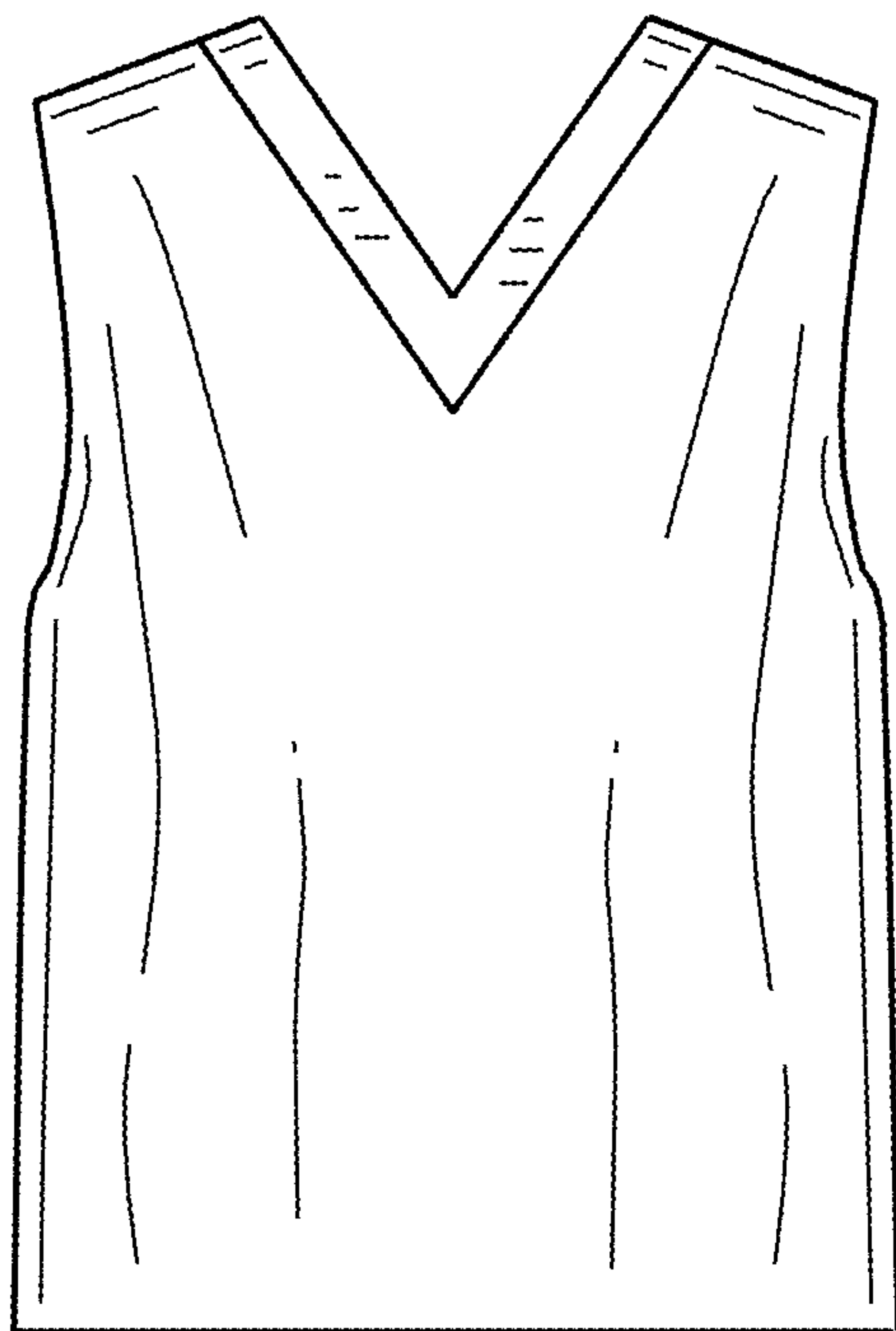

FIG. 3

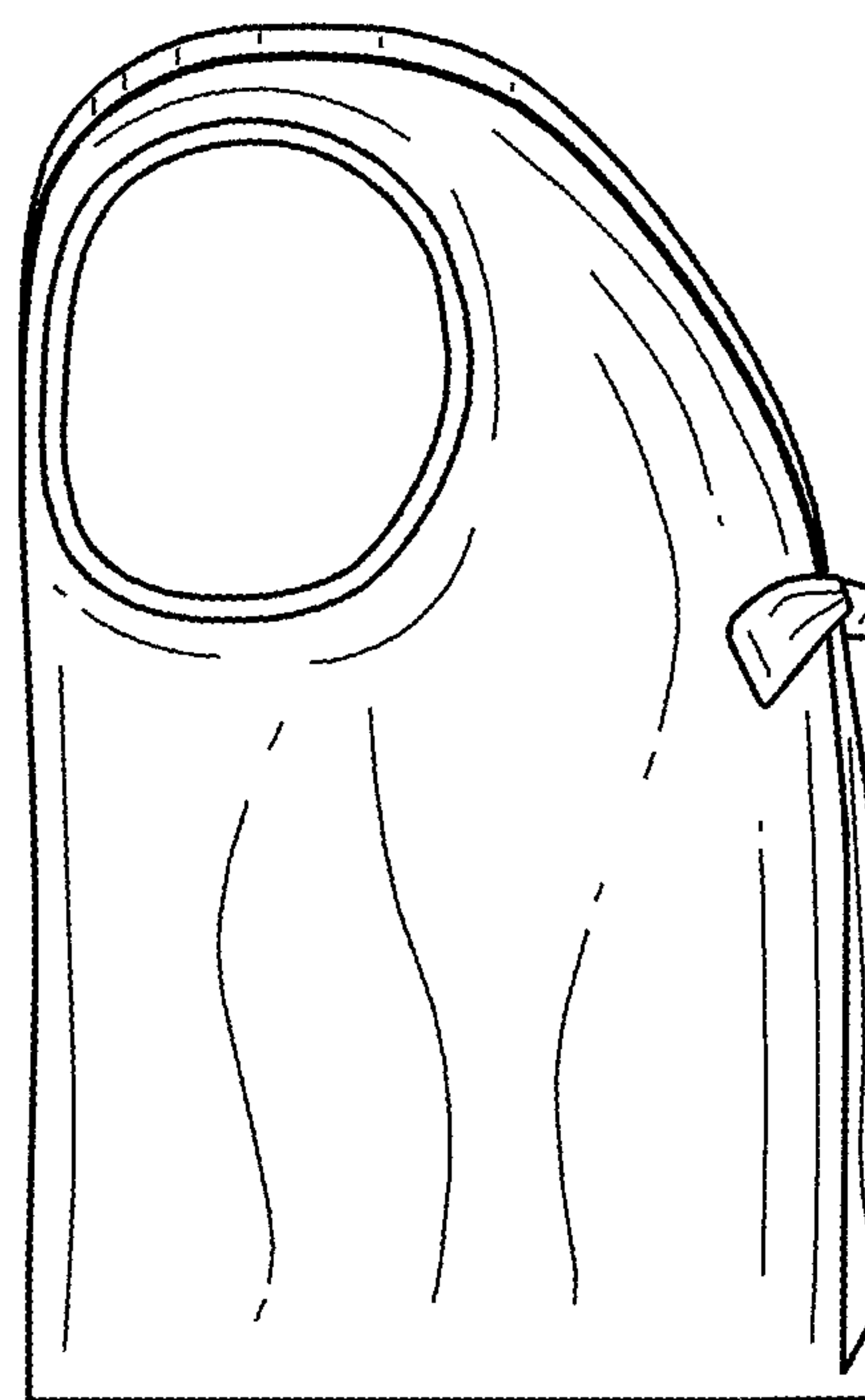

FIG. 4

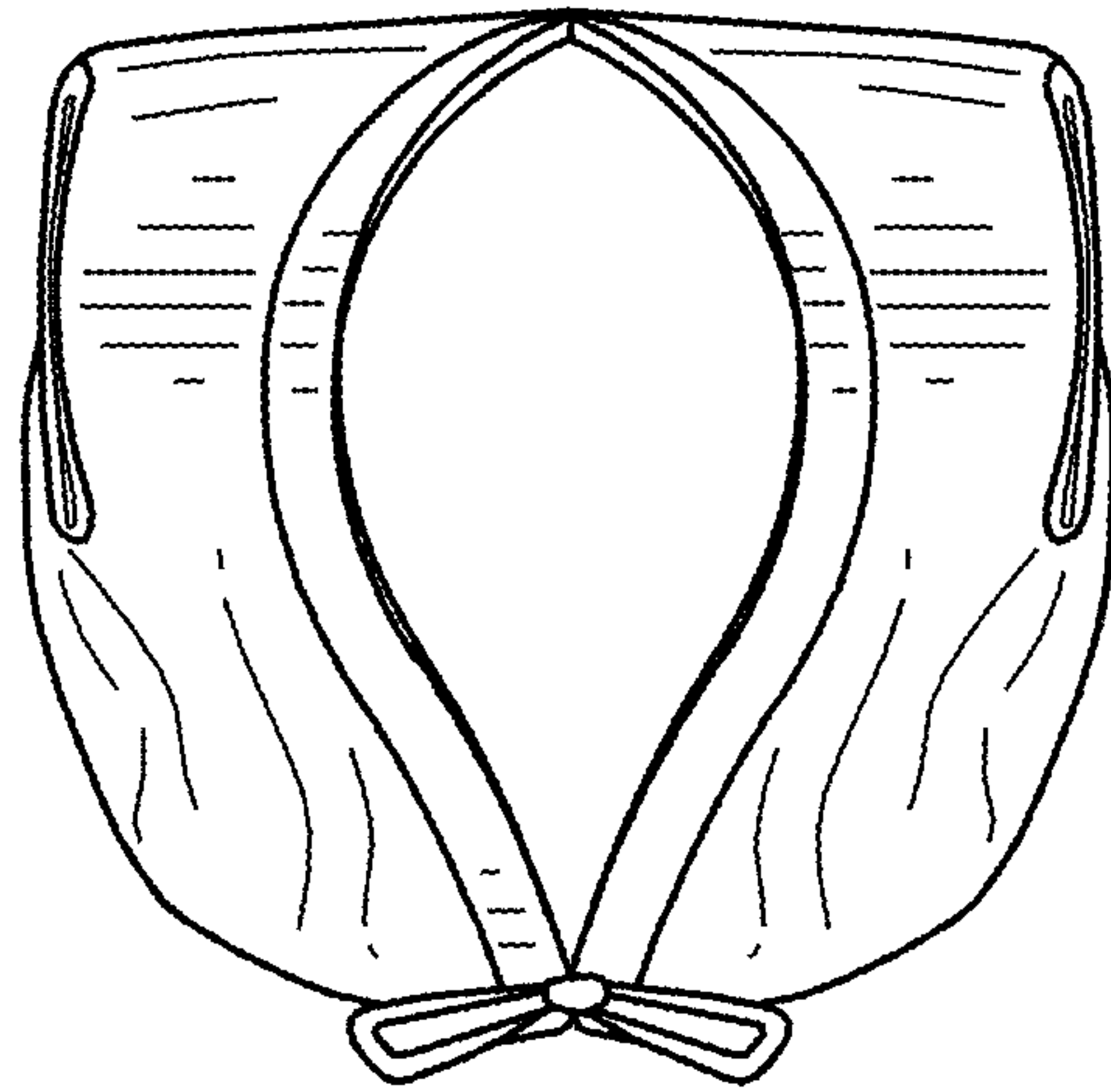

FIG. 5

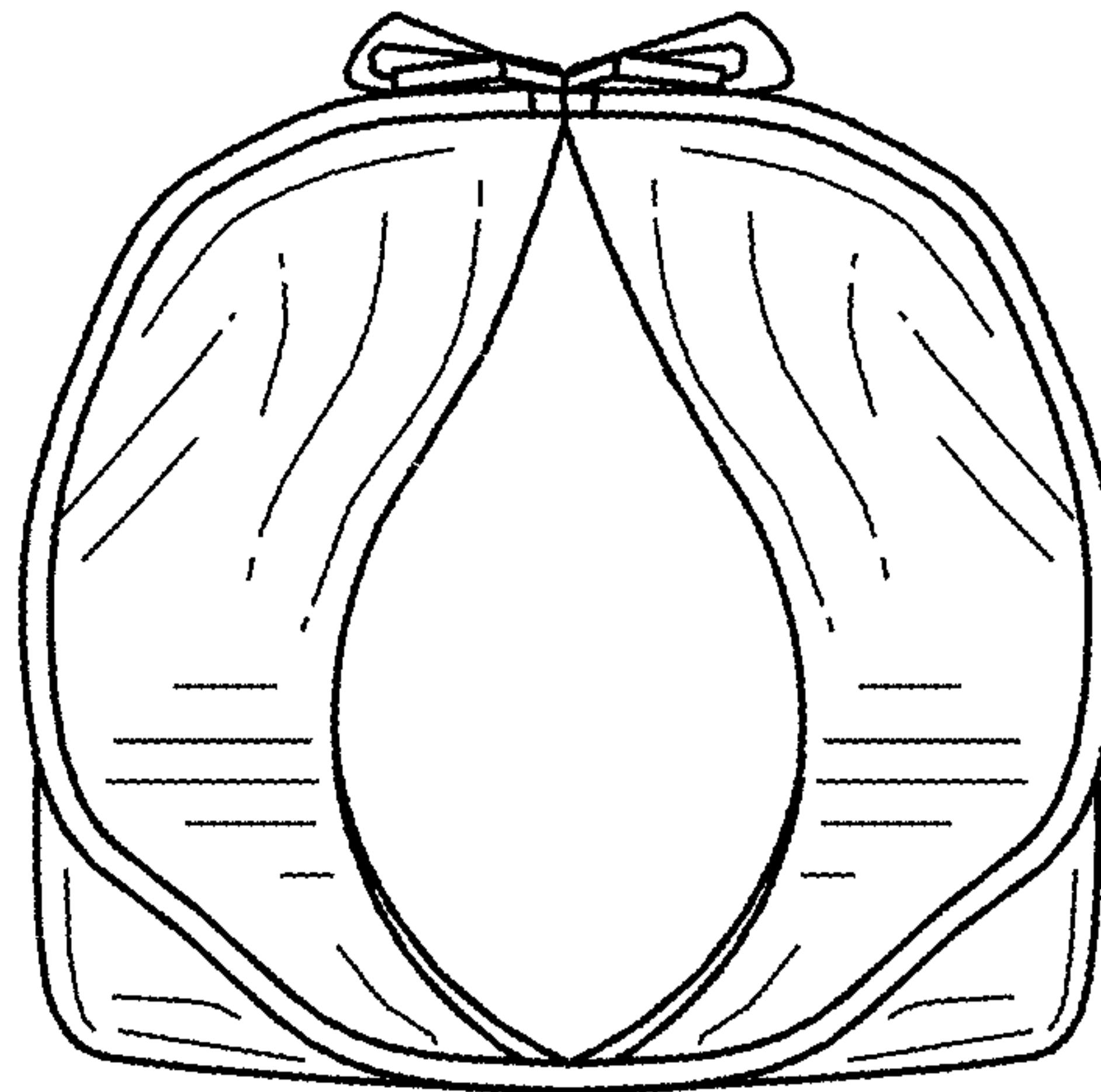

FIG. 6

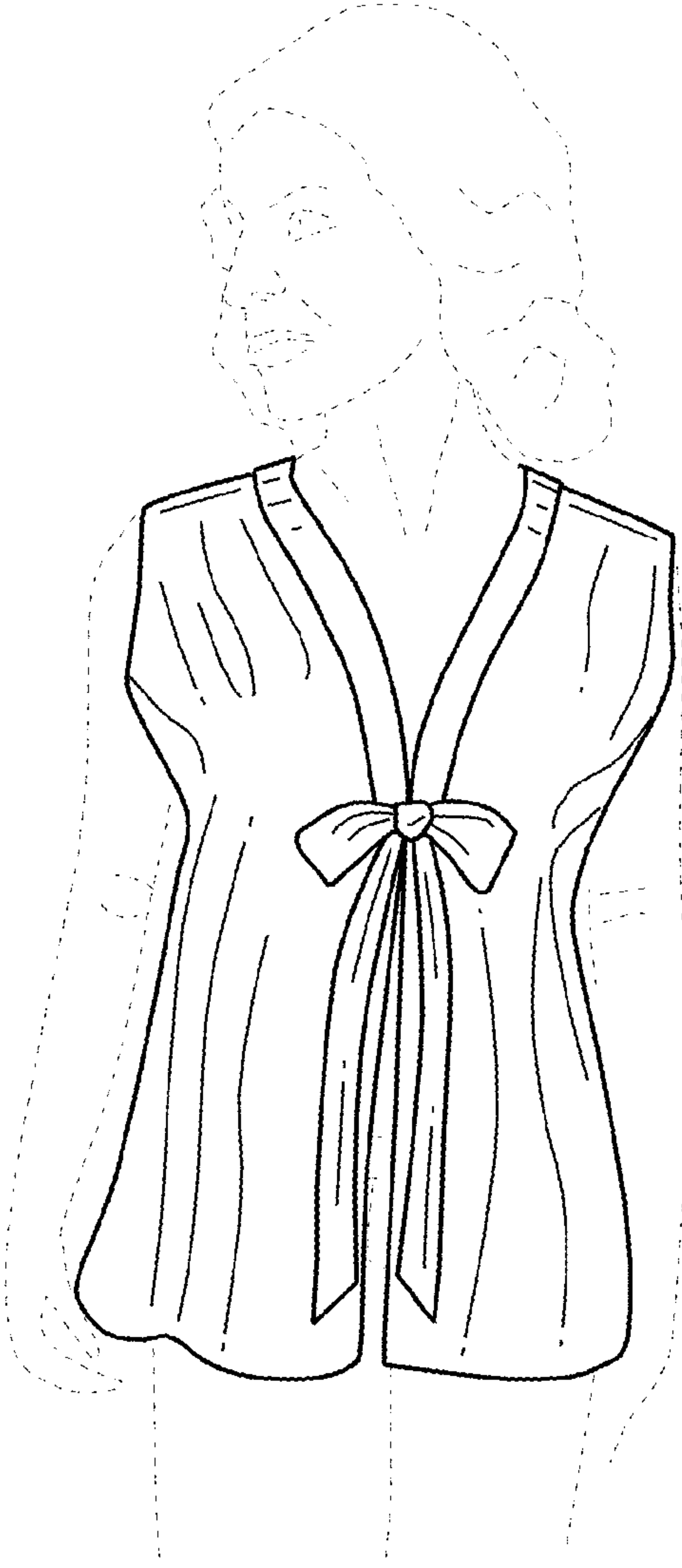

FIG. 7

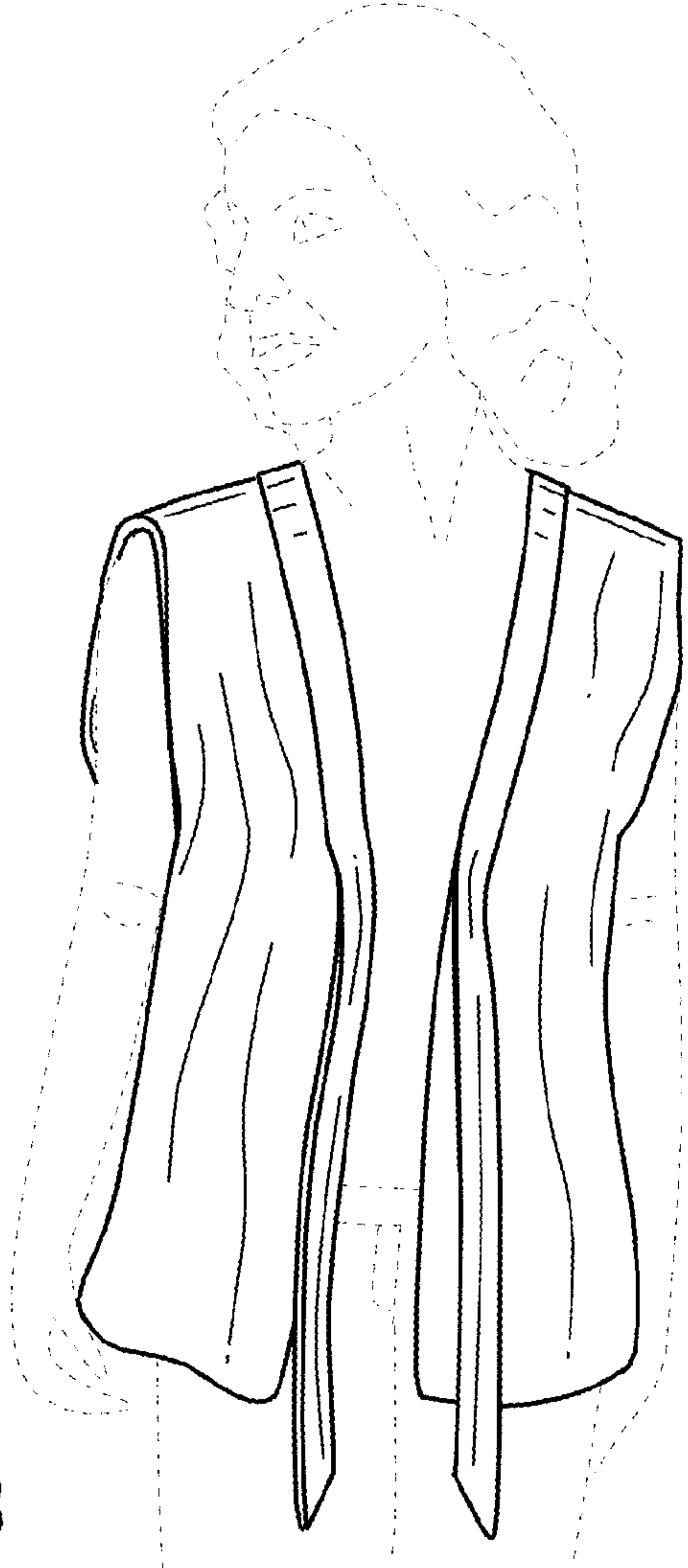

FIG. 8