



US00D747058S

(12) **United States Design Patent**  
**Eilmus et al.**

(10) **Patent No.:** **US D747,058 S**  
(45) **Date of Patent:** **\*\* Jan. 5, 2016**

(54) **SINK ACCESSORY**

(71) Applicant: **Kohler Co.**, Kohler, WI (US)

(72) Inventors: **Niels J. Eilmus**, Sheboygan, WI (US);  
**Jason R. Miller**, Sheboygan Falls, WI (US)

(73) Assignee: **KOHLER CO.**, Kohler, WI (US)

(\*\*) Term: **15 Years**

(21) Appl. No.: **29/529,517**

(22) Filed: **Jun. 8, 2015**

**Related U.S. Application Data**

(62) Division of application No. 29/452,537, filed on Apr. 17, 2013.

(51) **LOC (10) Cl.** ..... **07-05**

(52) **U.S. Cl.**  
USPC ..... **D32/55**

(58) **Field of Classification Search**  
USPC ..... D32/55, 276, 3, 58; D6/510, 525, 536,  
D6/553, 566, 678.4, 537; D30/133;  
211/41.5, 41.4, 41.3, 41.8; 361/679.4;  
312/311, 333, 334.4; D7/354, 629, 631  
CPC ..... A47J 47/20; A47J 2201/00; A47J 47/00;  
B65D 35/02; B65D 35/22; B65D 35/56  
See application file for complete search history.

(56) **References Cited**

**U.S. PATENT DOCUMENTS**

477,137 A 6/1892 Mesick  
D97,654 S 11/1935 Watral  
D175,245 S 8/1955 Bertone  
2,925,919 A 2/1960 Wilson  
D194,056 S 11/1962 Chapman

D247,416 S 3/1978 Berman et al.  
D268,878 S 5/1983 Taylor  
D362,943 S 10/1995 Licari  
5,547,087 A 8/1996 Licari

(Continued)

**OTHER PUBLICATIONS**

Kohler "Fixtures" Product Catalog 2011; pp. 377-383.

*Primary Examiner* — Austin Murphy

(74) *Attorney, Agent, or Firm* — Foley & Lardner LLP

(57) **CLAIM**

We claim the ornamental design for a sink accessory, as shown and described.

**DESCRIPTION**

FIG. 1 is a perspective view of an embodiment of the claimed design;

FIG. 2 is another perspective view of the design of FIG. 1;

FIG. 3 is a top plan view of the design of FIG. 1;

FIG. 4 is a bottom plan view of the design of FIG. 1;

FIG. 5 is a front plan view of the design of FIG. 1;

FIG. 6 is a rear plan view of the design of FIG. 1;

FIG. 7 is a right plan view of the design of FIG. 1; and,

FIG. 8 is a left plan view of the design of FIG. 1.

Portions of the sink accessory are shown with symbolic breaks in length. The appearance of any portion of the article between the break lines forms no part of the claimed design. The ornamental design which is claimed is shown in solid lines in the drawings. The broken lines in the drawings are for illustrative purposes only and form no part of the claimed design. The dash-dot lines which define the bounds of the claimed design form no part thereof. Wavy lines illustrate regions of indeterminate length.

**1 Claim, 4 Drawing Sheets**

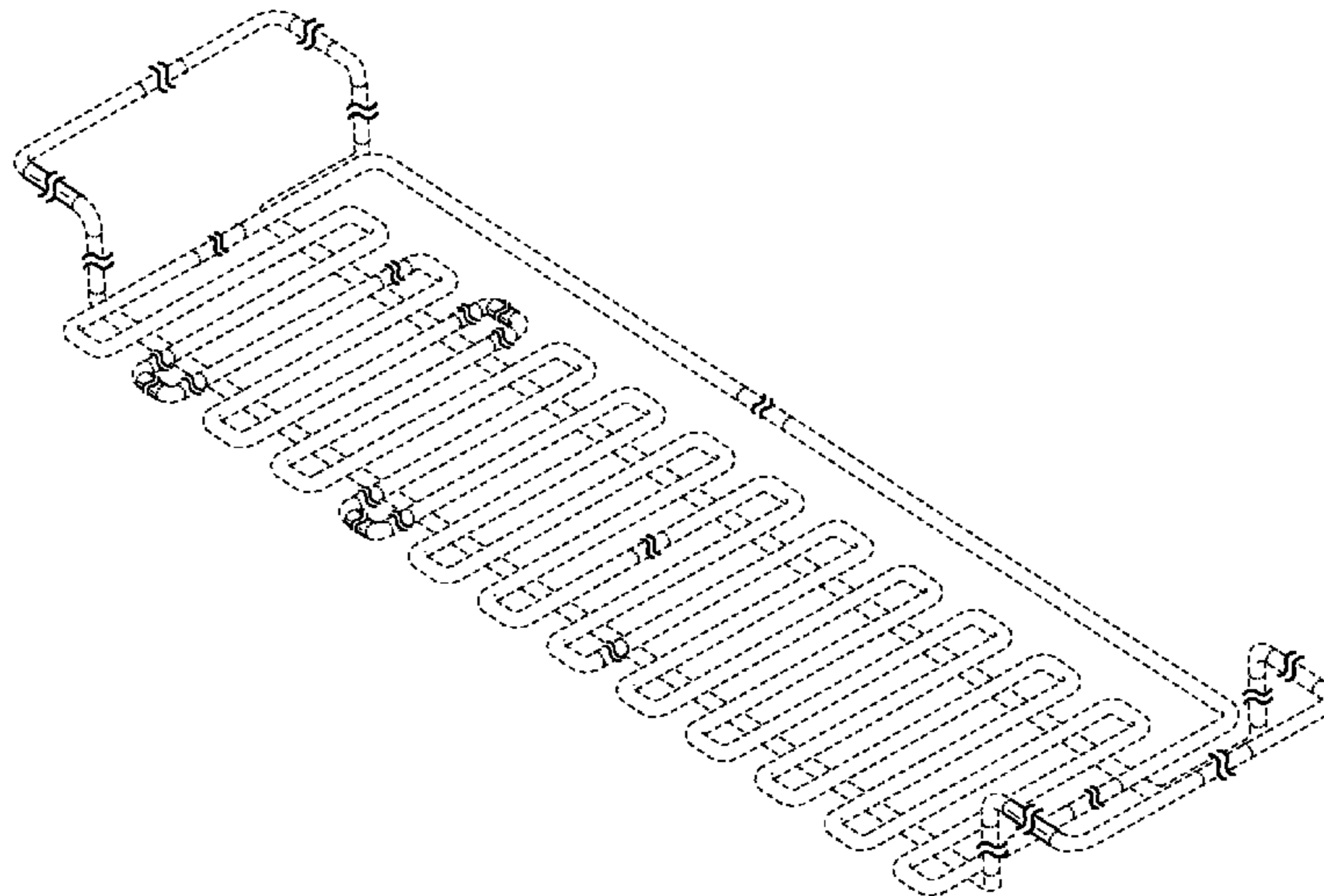

(56)

**References Cited**

U.S. PATENT DOCUMENTS

5,865,325 A 2/1999 Comstock  
D416,364 S 11/1999 Newhall  
D439,716 S 3/2001 Wright  
6,341,704 B1 1/2002 Michel  
D473,359 S 4/2003 Joseph  
D518,615 S 4/2006 Yang  
D518,936 S 4/2006 Yang  
D520,699 S 5/2006 Yang et al.  
D554,318 S 10/2007 Yang et al.

D583,119 S 12/2008 Sofy et al.  
D595,914 S 7/2009 Housley  
D608,112 S 1/2010 Eilmus  
D630,396 S 1/2011 Yang et al.  
D687,610 S 8/2013 Jönsson et al.  
D693,081 S 11/2013 Yang et al.  
D695,982 S 12/2013 Jönsson  
D695,983 S 12/2013 Jönsson et al.  
D706,009 S 5/2014 Cooper  
2010/0275368 A1 11/2010 Miller et al.  
2011/0303626 A1 12/2011 Roenne  
2012/0266377 A1 10/2012 Eilmus

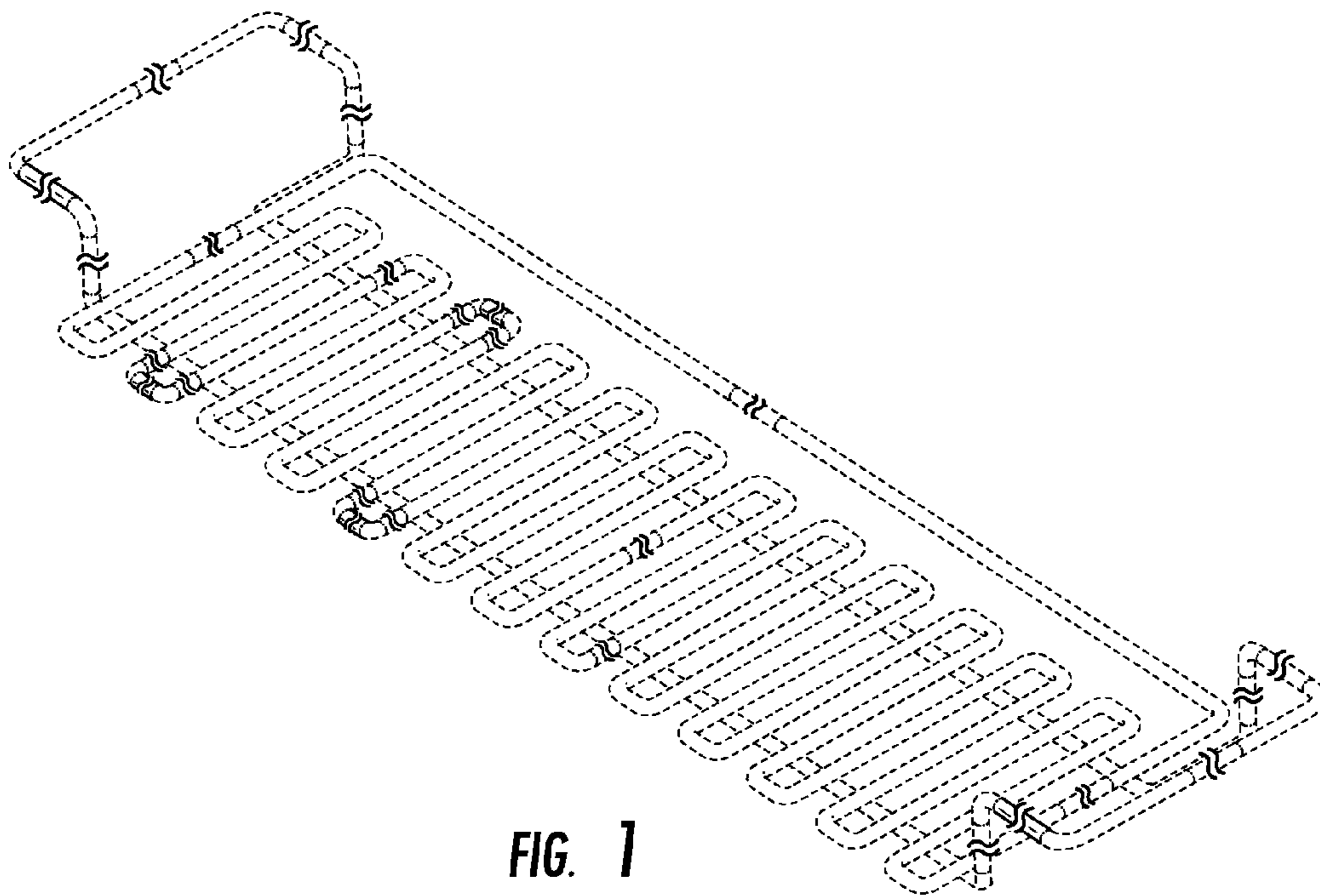

FIG. 1

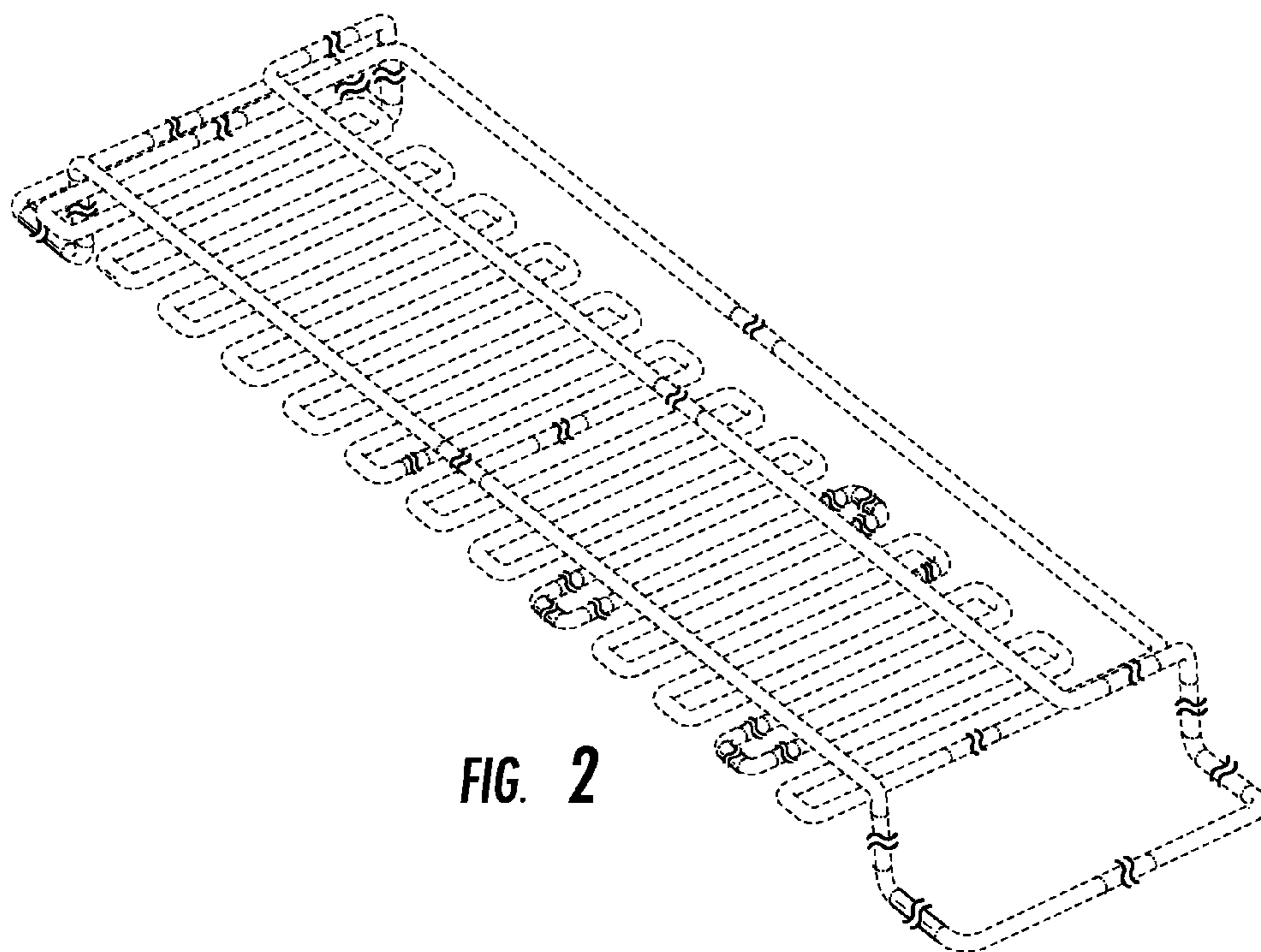

FIG. 2

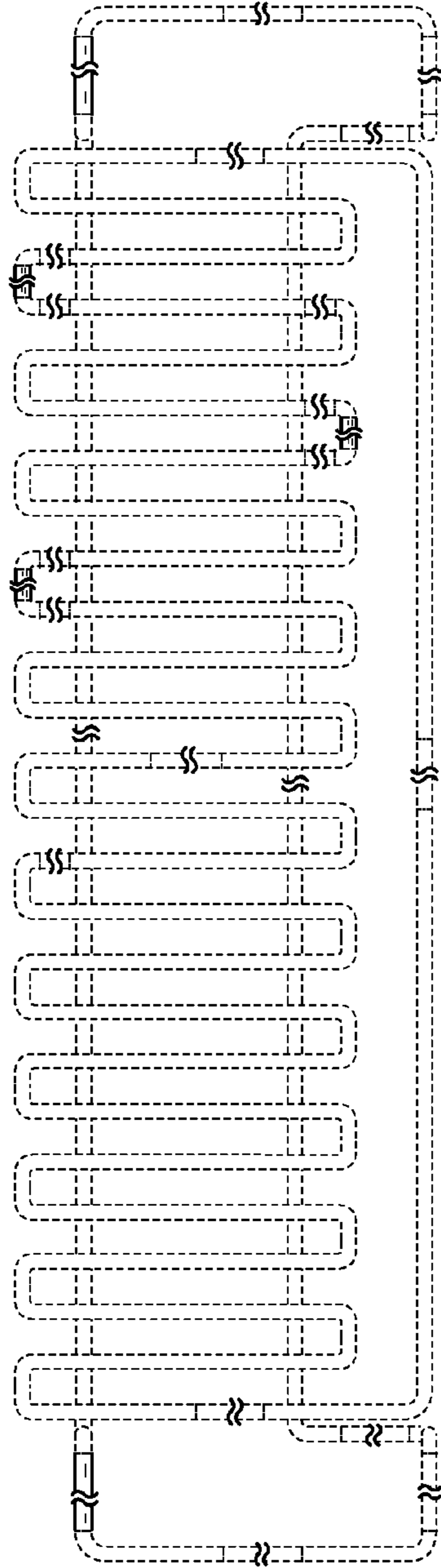

FIG. 3

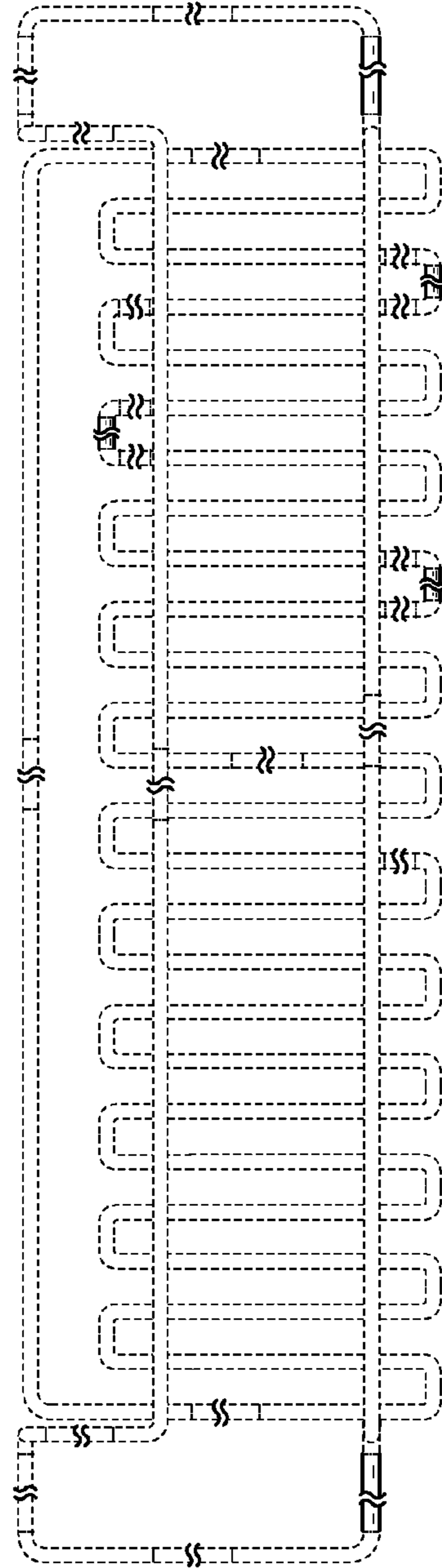

FIG. 4

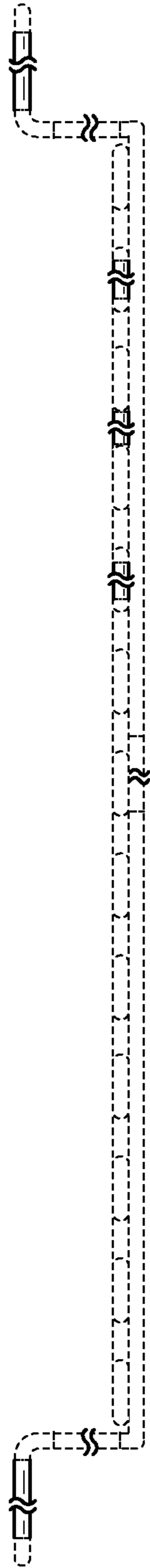

FIG. 5

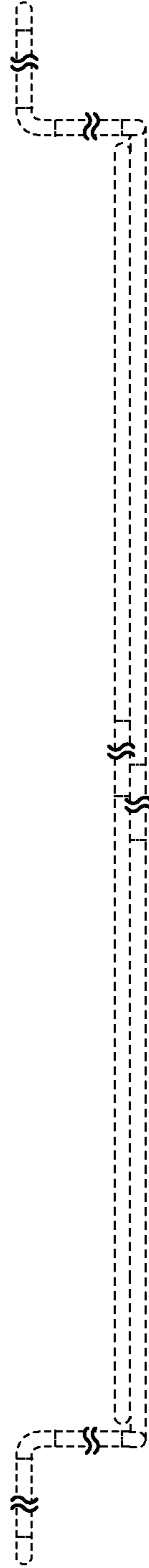
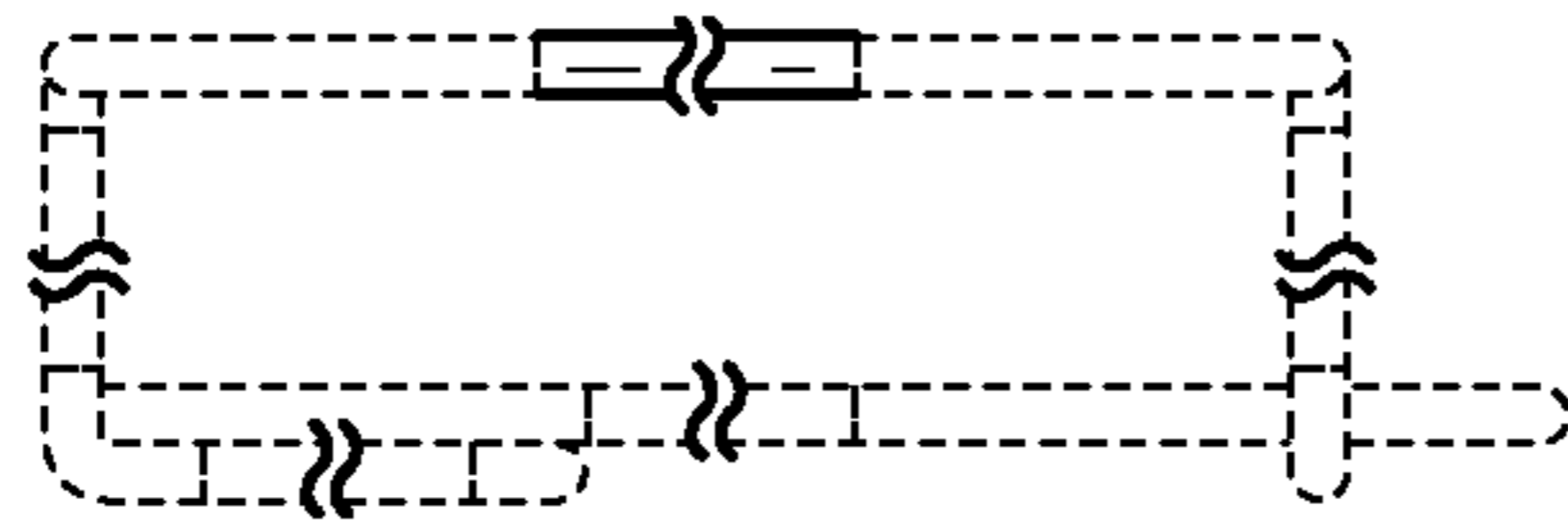
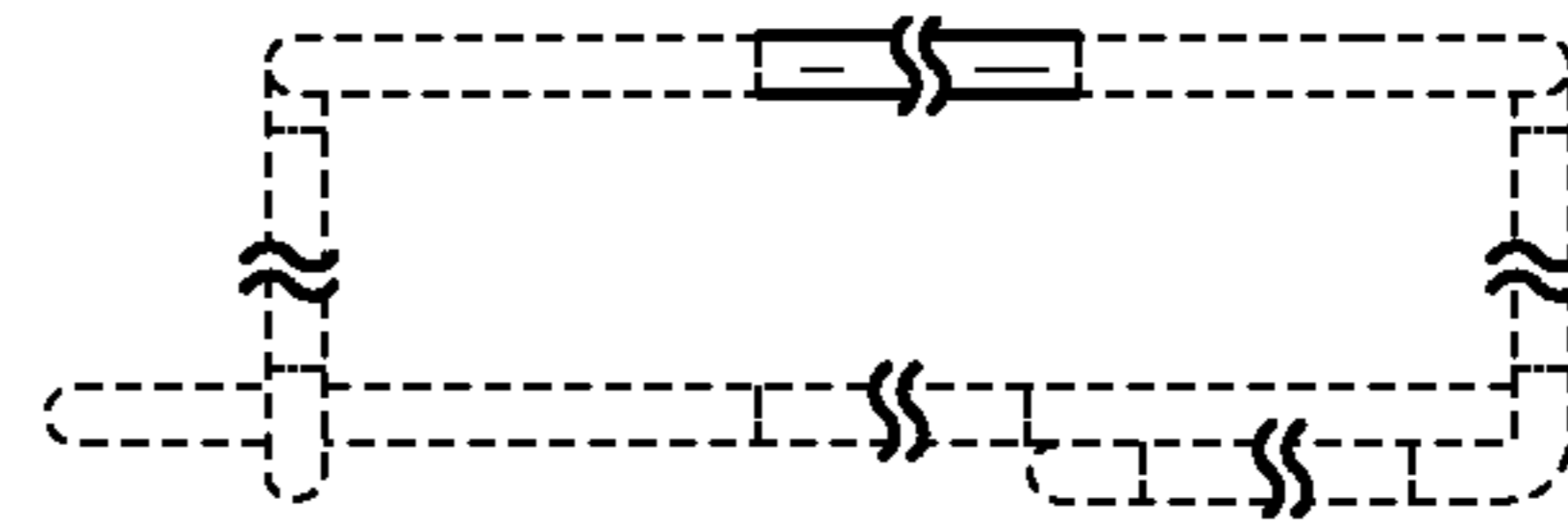

FIG. 6



**FIG. 7**



**FIG. 8**