



US00D747037S

(12) **United States Design Patent**
Spielman

(10) **Patent No.:** **US D747,037 S**
(45) **Date of Patent:** **** Jan. 5, 2016**

(54) **TOBACCO GRINDING, SORTING, AND
LOADING DEVICE**

2014/0182604 A1* 7/2014 Hutton 131/70
2014/0261471 A1* 9/2014 Ruzycky 131/108
2014/0353412 A1* 12/2014 Grumbacher et al. 241/70

(71) Applicant: **Zachary Elliott Spielman**, Keswick, VA
(US)

FOREIGN PATENT DOCUMENTS

(72) Inventor: **Zachary Elliott Spielman**, Keswick, VA
(US)

WO PCT/IB2000/000341 3/2000
WO PCT/US2012/061498 10/2012

OTHER PUBLICATIONS

(**) Term: **14 Years**

U.S. Appl. No. 13/280,795, filed Oct. 2011, Hainbach.
(Continued)

(21) Appl. No.: **29/492,106**

(22) Filed: **May 28, 2014**

Primary Examiner — Susan Bennett Hattan
Assistant Examiner — Janice Hallmark
(74) *Attorney, Agent, or Firm* — Matthew A. Pequignot;
Pequignot + Myers

Related U.S. Application Data

(63) Continuation of application No. 14/255,787, filed on
Apr. 17, 2014.

(51) **LOC (10) Cl.** **27-99**

(52) **U.S. Cl.**
USPC **D27/194**

(58) **Field of Classification Search**
USPC D27/194, 183, 184, 172
CPC A24C 5/40; A24C 5/44; A24C 5/42
See application file for complete search history.

(57) **CLAIM**
The ornamental design for a tobacco grinding, sorting, and
loading device, as substantially shown and described.

DESCRIPTION

(56) **References Cited**

U.S. PATENT DOCUMENTS

2,740,363 A 4/1956 Freedman
D211,298 S * 6/1968 Richardson D27/184
3,402,646 A 9/1968 Hall
D223,420 S * 4/1972 Tanaka D27/184
D284,795 S * 7/1986 Webb D27/194
D436,687 S * 1/2001 Kastner D27/194
D473,338 S * 4/2003 Brandenburg et al. D27/194
D473,339 S * 4/2003 Yu D27/194
2012/0138075 A1* 6/2012 Jespersen et al. 131/280
2012/0168544 A1* 7/2012 Chaoui et al. 241/68
2013/0015278 A1* 1/2013 Edwards 241/69
2014/0138465 A1* 5/2014 Yen 241/69

FIG. 1 is perspective view of the tobacco grinding, sorting,
and loading device showing the new design thereof.
FIG. 2 is a first-side elevational view of the tobacco grinding,
sorting, and loading device shown in FIG. 1.
FIG. 3 is a second-side elevational view of the tobacco grind-
ing, sorting, and loading device shown in FIG. 1.
FIG. 4 is a third-side elevational view of the tobacco grinding,
sorting, and loading device shown in FIG. 1.
FIG. 5 is a fourth-side elevational view of the tobacco grind-
ing, sorting, and loading device shown in FIG. 1.
FIG. 6 is a top plan view of the tobacco grinding, sorting, and
loading device shown in FIG. 1; and,
FIG. 7 is a bottom plan view of the tobacco grinding, sorting,
and loading device shown in FIG. 1.
The broken lines in the drawings depict parts of the tobacco
grinding, sorting, and loading device that form no part of the
claimed design.

1 Claim, 6 Drawing Sheets

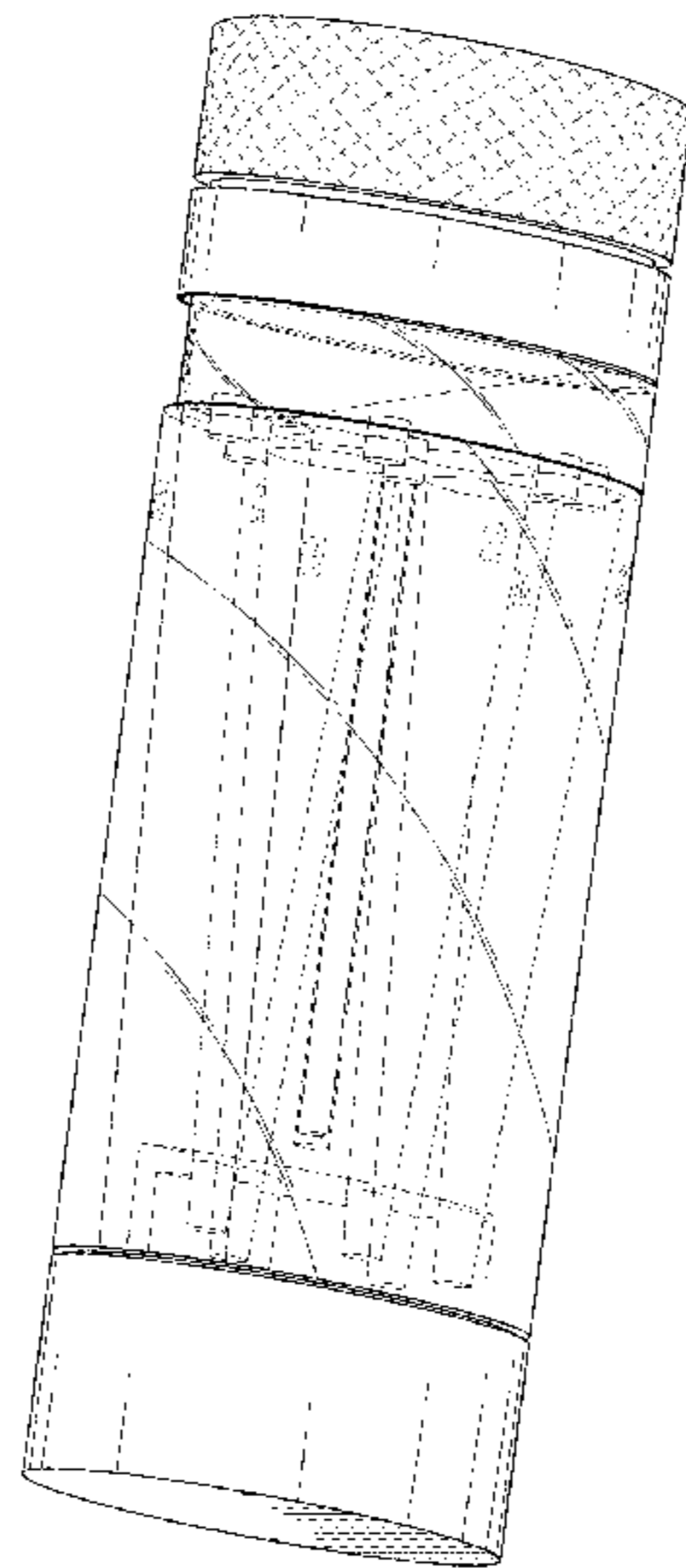

(56)

References Cited

OTHER PUBLICATIONS

U.S. Appl. No. 12/472,372, filed May 2009, Ormaza, et al.
U.S. Appl. No. 11/111,304, filed Apr. 2005, Simester.
U.S. Appl. No. 13/182,957, filed Jul. 2011, Sinclair.
U.S. Appl. No. 10/922,048, filed Aug. 2004, Bachmann.
Smokecones.com, webpage printout, Category: filling devices,
<http://smokecones.com/filling-devices-c-29.html>, printed Nov. 18,
2014 (attached).

Rawthentic.com, webpage printout, <http://rawthentic.com/classic/cones/?age-verified=c6e7e1d648>, printed Nov. 30, 2014 (attached).
Google image search, "cigarette roller," results printed Nov. 30, 2014 (attached).
Google image search, "automatic joint roller," results printed Nov. 30, 2014 (attached).
YouTube video, "Super Joint Machine," by ConesSmoke, uploaded Feb. 1, 2011, <https://www.youtube.com/watch?v=gtDBo96m69M>, last accessed Nov. 30, 2014.

* cited by examiner

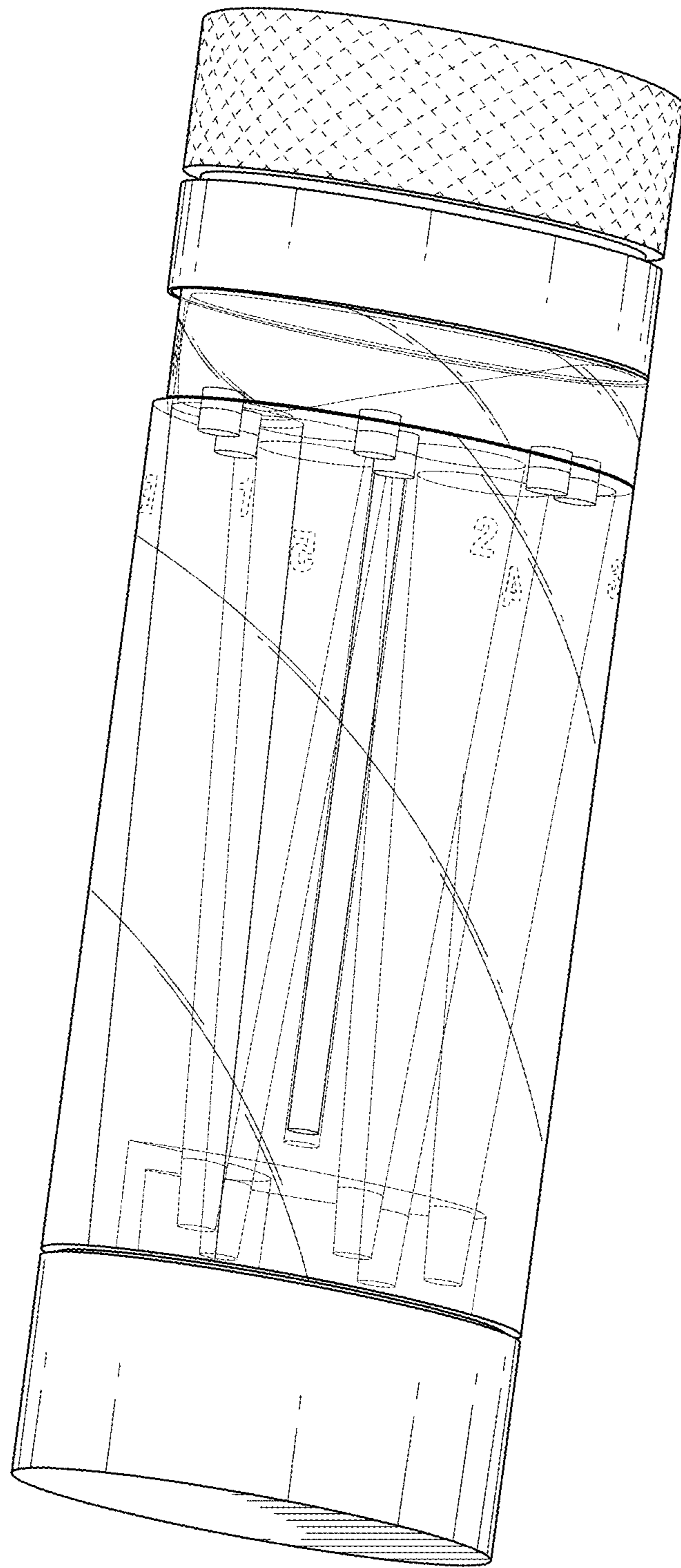

FIG. 1

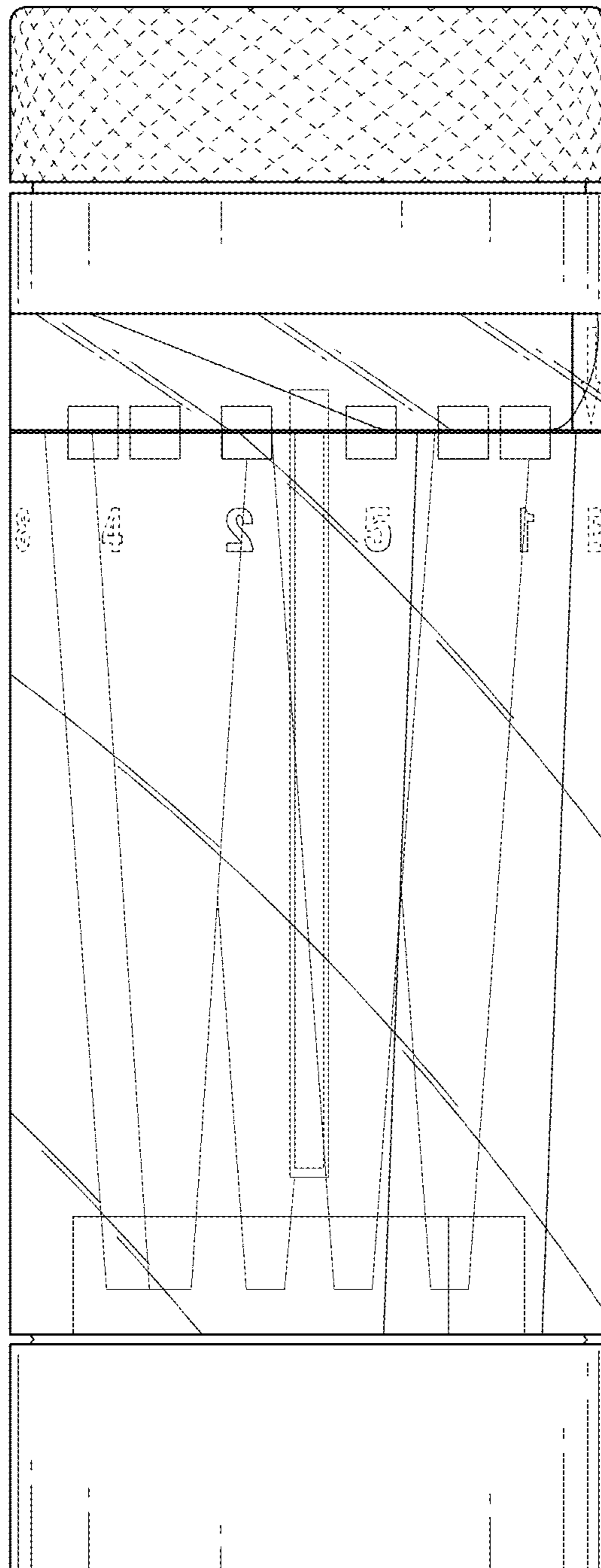

FIG. 2

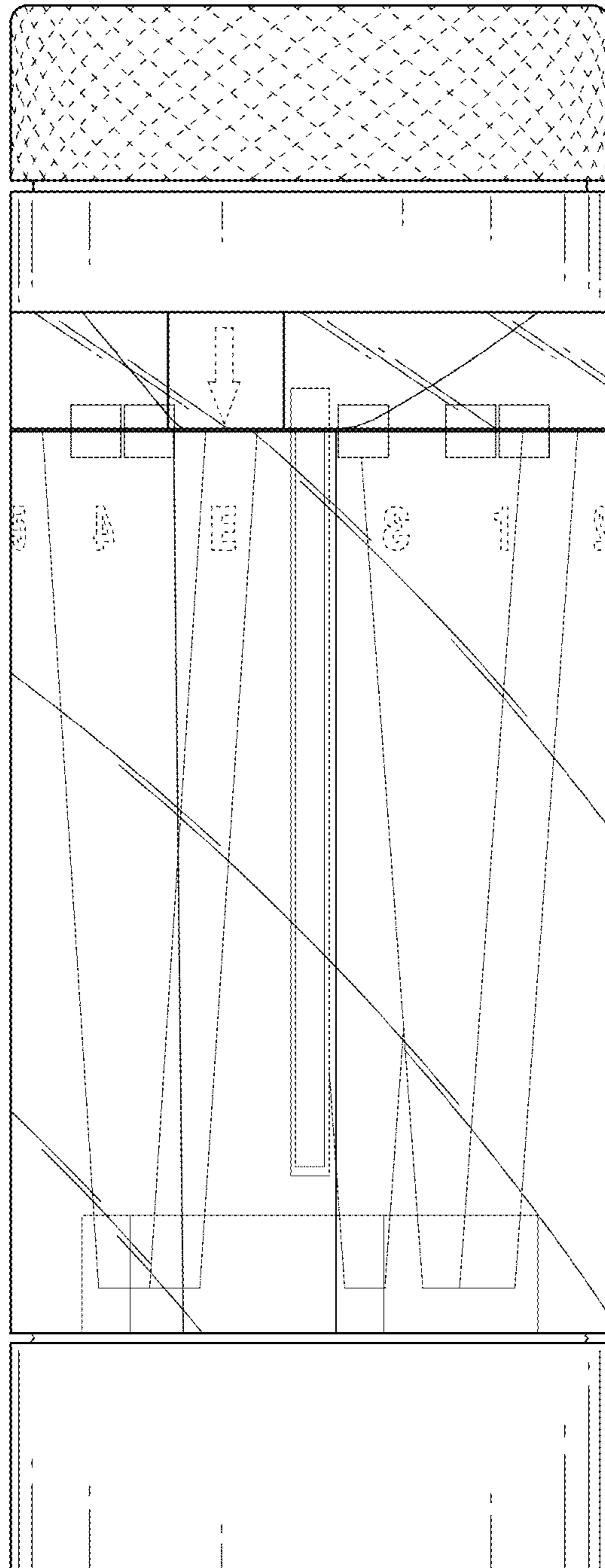

FIG. 3

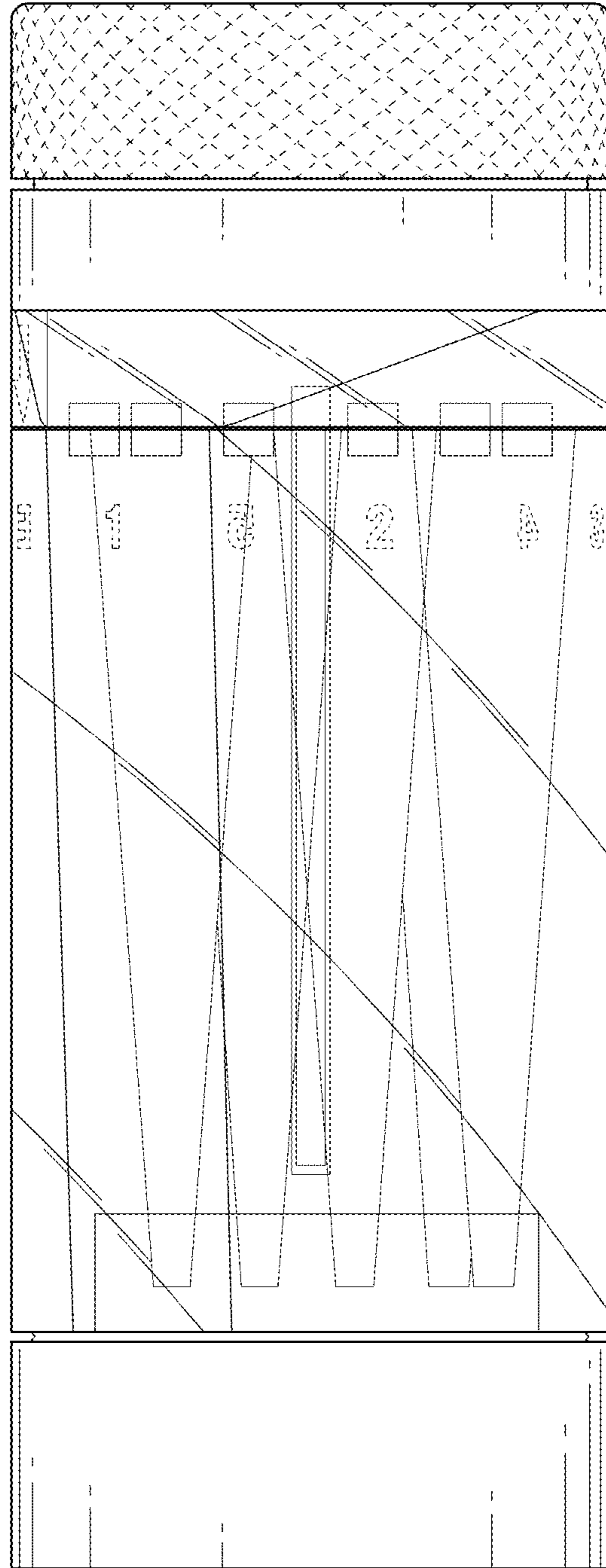

FIG. 4

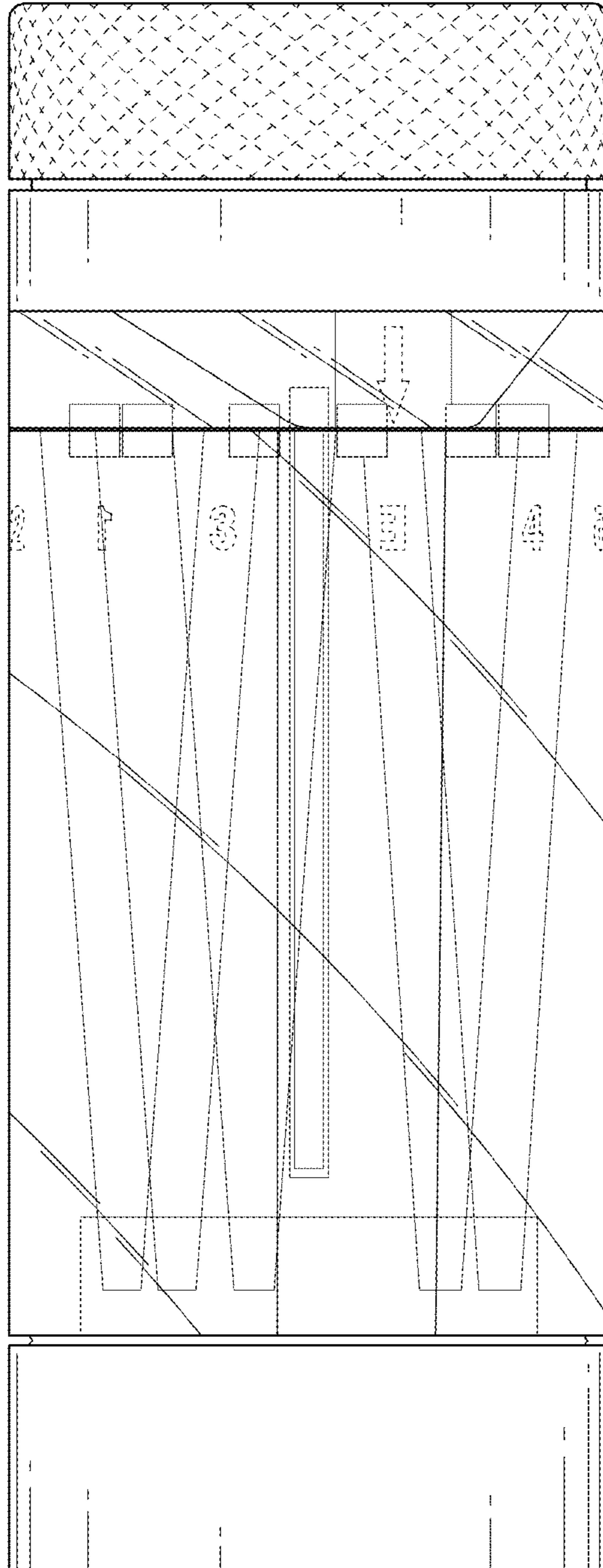

FIG. 5

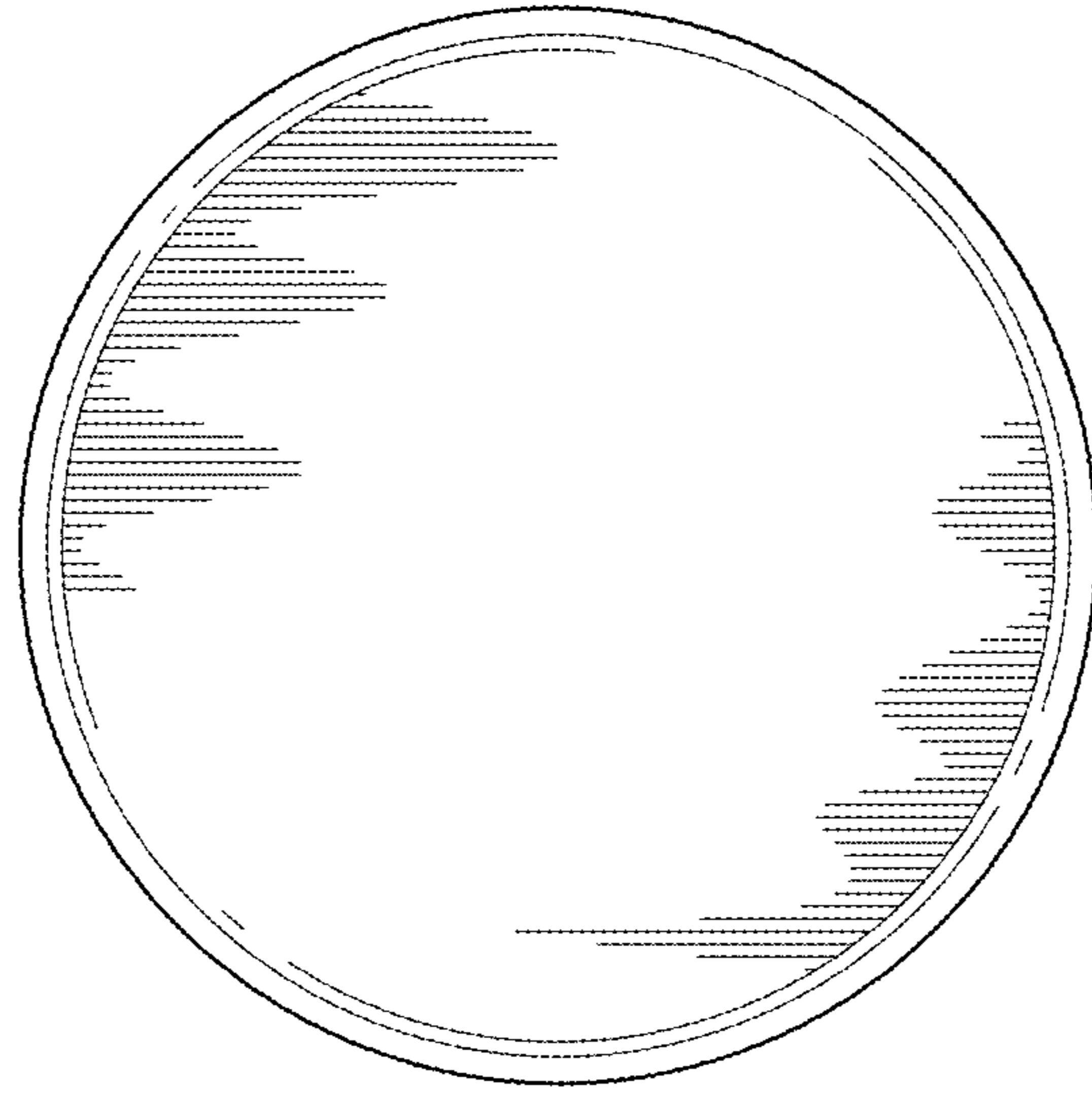

FIG. 6

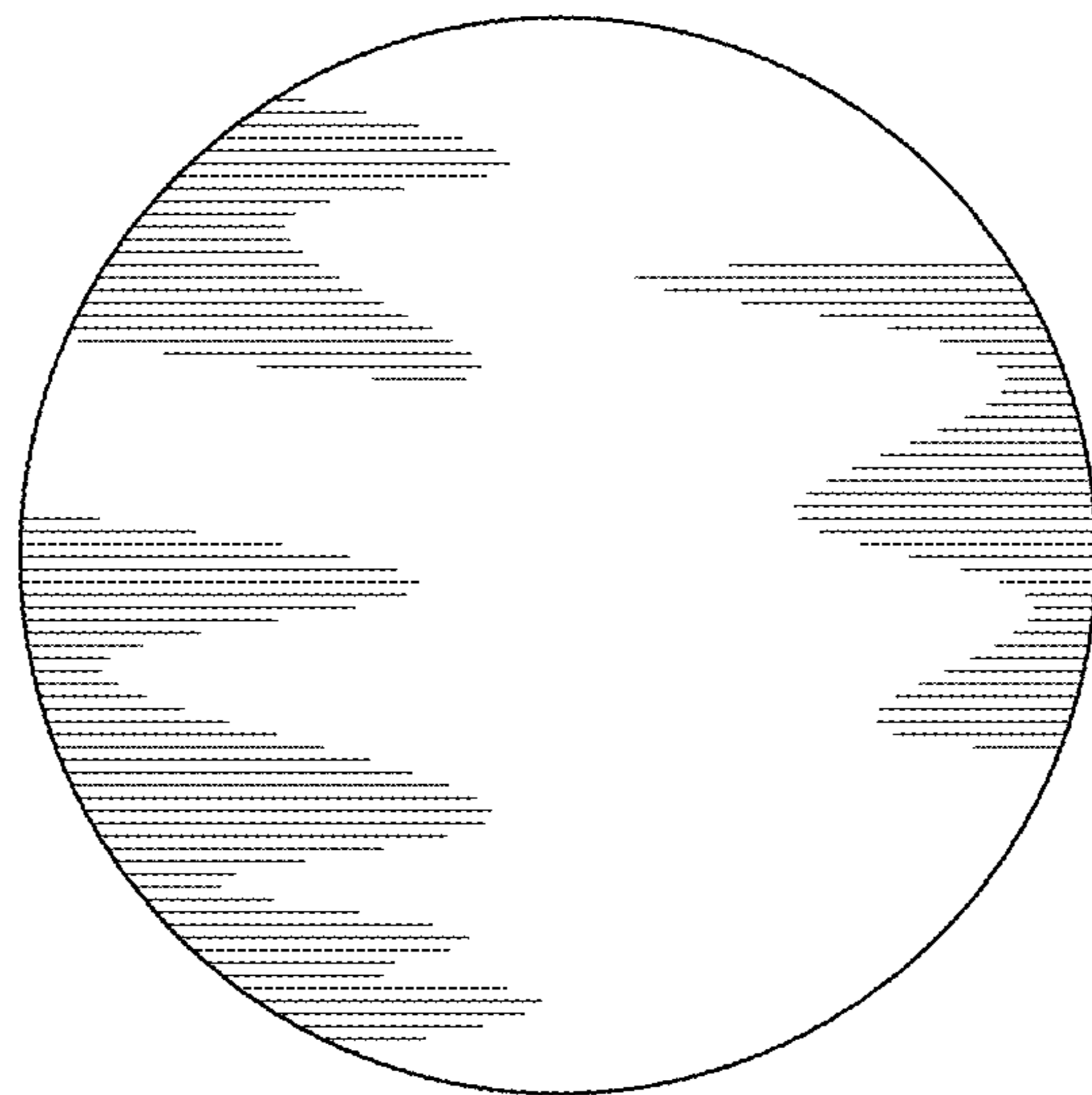

FIG. 7