



US00D746975S

(12) **United States Design Patent**
Schenck et al.

(10) **Patent No.:** **US D746,975 S**
(45) **Date of Patent:** **** Jan. 5, 2016**

- (54) **CATHETER PUMP CONSOLE**
- (71) Applicant: **Thoratec Corporation**, Pleasanton, CA (US)
- (72) Inventors: **Alan L. Schenck**, Sunnyvale, CA (US);
Keif Fitzgerald, San Jose, CA (US);
Paul Muller, San Carlos, CA (US);
Joseph P. Sullivan, Issaquah, WA (US);
Keith Schubert, Redmond, WA (US);
Peter W. Bristol, Seattle, WA (US);
Jeffrey Paul Mills, Barrington, IL (US);
Patrick Vilbrandt, Edmonds, WA (US);
Paul C. Leonard, Woodinville, WA (US)

5,074,756 A 12/1991 Davis
 5,364,342 A 11/1994 Beuchat et al.
 5,397,222 A 3/1995 Moss et al.

(Continued)

FOREIGN PATENT DOCUMENTS

WO WO 2009/042192 A1 4/2009

OTHER PUBLICATIONS

Abiomed—Impella-5.0 with the Impella Console Circulatory Support System, Instructions for Use & Clinical Reference Manual, Jun. 2010, 122 pages.

(Continued)

- (73) Assignee: **THORATEC CORPORATION**, Pleasanton, CA (US)

Primary Examiner — Wan Laymon

Assistant Examiner — Mark Booker

(74) *Attorney, Agent, or Firm* — Knobbe, Martens, Olson & Bear LLP

(**) Term: **14 Years**

(57) **CLAIM**

(21) Appl. No.: **29/449,287**

The ornamental design for a catheter pump console, as shown and described.

(22) Filed: **Mar. 14, 2013**

DESCRIPTION

(51) **LOC (10) Cl.** **24-02**

(52) **U.S. Cl.**
USPC **D24/111**

(58) **Field of Classification Search**
USPC D24/111, 107, 108; D15/7-9, 693, 694;
604/35, 523, 151-155; 417/476, 477.2,
417/477.3, 477.11, 477.12; 128/204.21;
210/416.2

See application file for complete search history.

FIG. 1 is a front and top perspective view of a catheter pump console according to the present designs;
 FIG. 2 is a rear elevation view of the catheter pump console of FIG. 1;
 FIG. 3 is a front elevation view of the catheter pump console of FIG. 1;
 FIG. 4 is a left-side elevation view of the catheter pump console of FIG. 1;
 FIG. 5 is a right-side elevation view of the catheter pump console of FIG. 1;
 FIG. 6 is a top plan view of the catheter pump console of FIG. 1; and,
 FIG. 7 is a bottom view of the catheter pump console of FIG. 1.

The broken lines shown in the figures represent portions of the catheter pump console that form no part of the claimed design.

(56) **References Cited**

U.S. PATENT DOCUMENTS

4,537,561 A 8/1985 Xanthopoulos
 D290,127 S 6/1987 Goldman et al.
 4,673,334 A 6/1987 Allington et al.
 D294,733 S * 3/1988 Peterson et al. D24/111
 4,762,517 A 8/1988 McIntyre et al.
 5,044,902 A 9/1991 Malbec

1 Claim, 6 Drawing Sheets

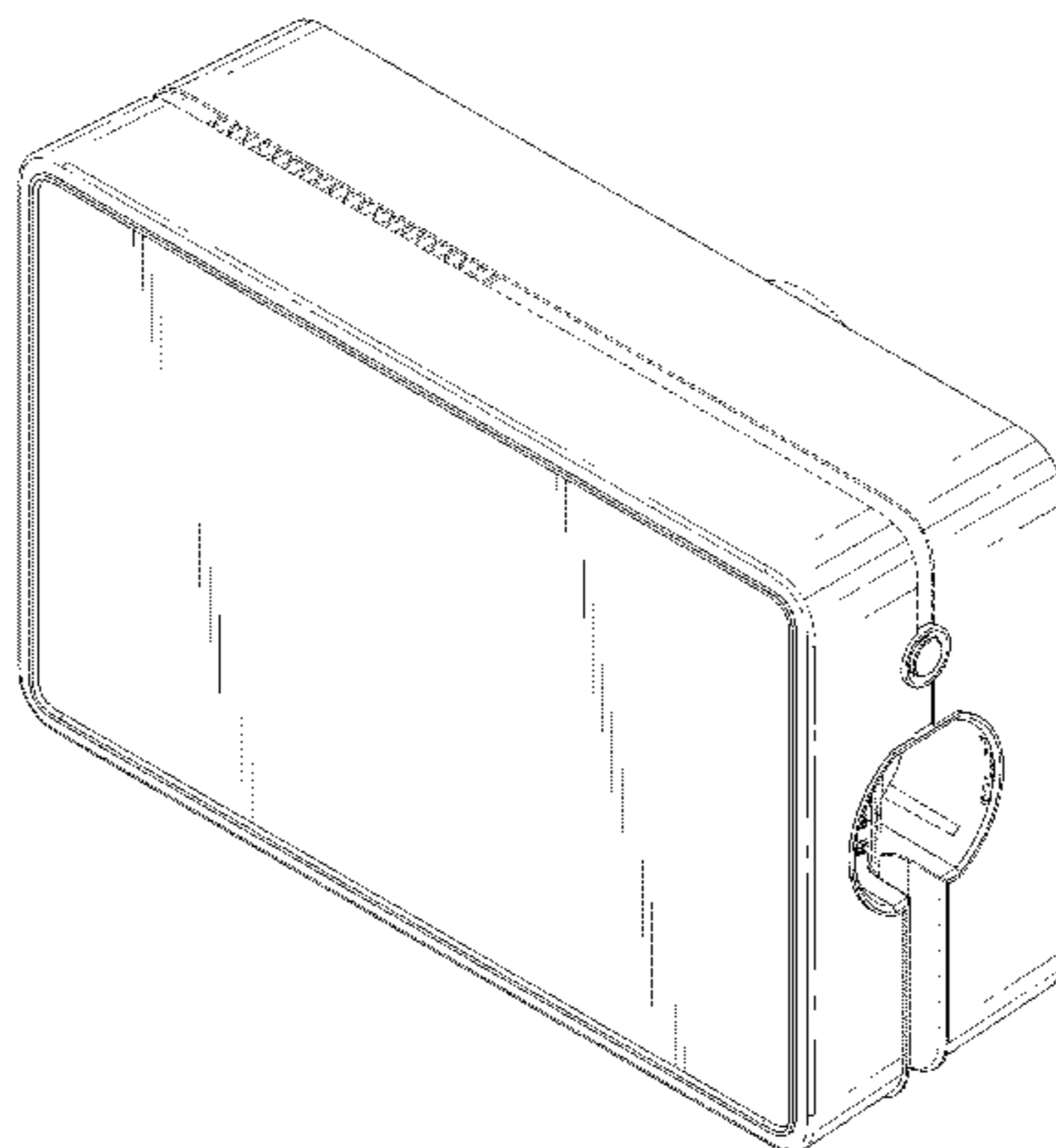

(56)

References Cited

U.S. PATENT DOCUMENTS

5,586,868 A 12/1996 Lawless et al.
 6,109,895 A 8/2000 Ray et al.
 6,572,349 B2 6/2003 Sorensen et al.
 6,582,418 B1 6/2003 Verbeek et al.
 6,962,488 B2 11/2005 Davis et al.
 7,018,182 B2 3/2006 O'Mahony et al.
 7,238,010 B2 7/2007 Hershberger et al.
 7,393,189 B2 7/2008 Davis et al.
 7,462,019 B1 12/2008 Allarie et al.
 7,478,999 B2 1/2009 Limoges et al.
 7,547,200 B2 6/2009 O'Mahony et al.
 7,632,079 B2 12/2009 Hershburger et al.
 7,934,912 B2 5/2011 Voltenburg et al.
 8,062,008 B2 11/2011 Voltenburg, Jr. et al.
 8,083,503 B2 12/2011 Voltenburg, Jr. et al.
 8,142,400 B2 3/2012 Rotem et al.
 8,591,393 B2 * 11/2013 Walters et al. 600/16
 D709,183 S * 7/2014 Kemlein D24/111
 2004/0116862 A1 6/2004 Ray
 2007/0049870 A1 3/2007 Gray et al.

2007/0217933 A1 9/2007 Haser et al.
 2008/0097291 A1 4/2008 Hanson et al.
 2009/0053085 A1 2/2009 Thompson et al.
 2009/0088810 A1 * 4/2009 Covey et al. 607/5
 2009/0281497 A1 11/2009 Kamen et al.
 2010/0016910 A1 * 1/2010 Sullivan et al. 607/5
 2010/0137802 A1 6/2010 Yodfat et al.
 2010/0174239 A1 7/2010 Yodfat et al.
 2011/0004159 A1 1/2011 Nelson et al.
 2011/0009724 A1 1/2011 Hill et al.
 2011/0015610 A1 1/2011 Plahey et al.
 2011/0106004 A1 5/2011 Eubanks et al.
 2011/0152831 A1 6/2011 Rotem et al.
 2011/0218516 A1 9/2011 Grigorov
 2011/0300010 A1 12/2011 Jarnagin et al.
 2012/0283639 A1 11/2012 Ali et al.
 2013/0131585 A1 * 5/2013 Eubanks et al. 604/43

OTHER PUBLICATIONS

SafeOp Surgical—SafeOp's Device, Webpage, 1 page, printed on Apr. 16, 2014 from [www.http://safeopsurgical.com/device/](http://safeopsurgical.com/device/).

* cited by examiner

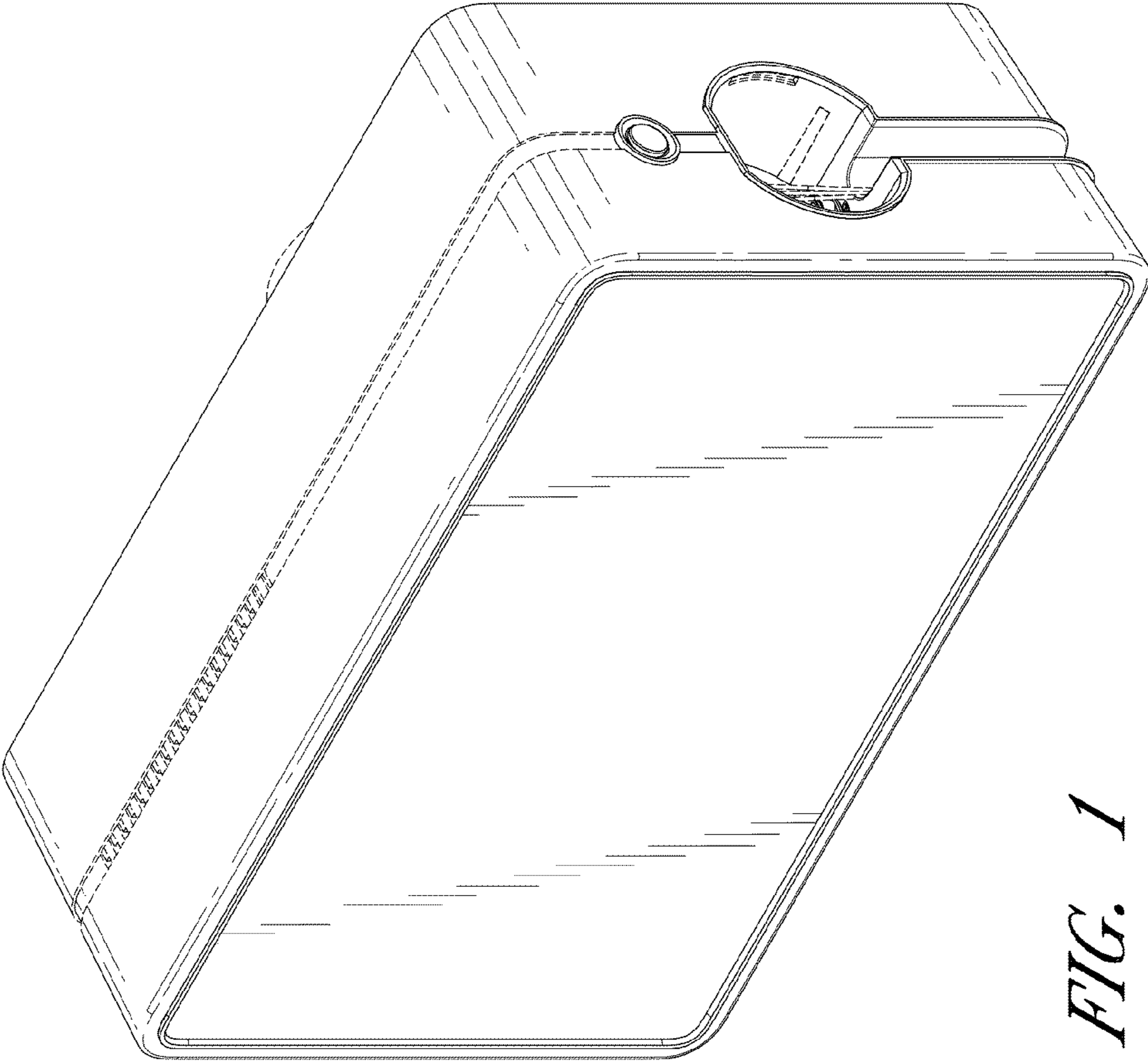

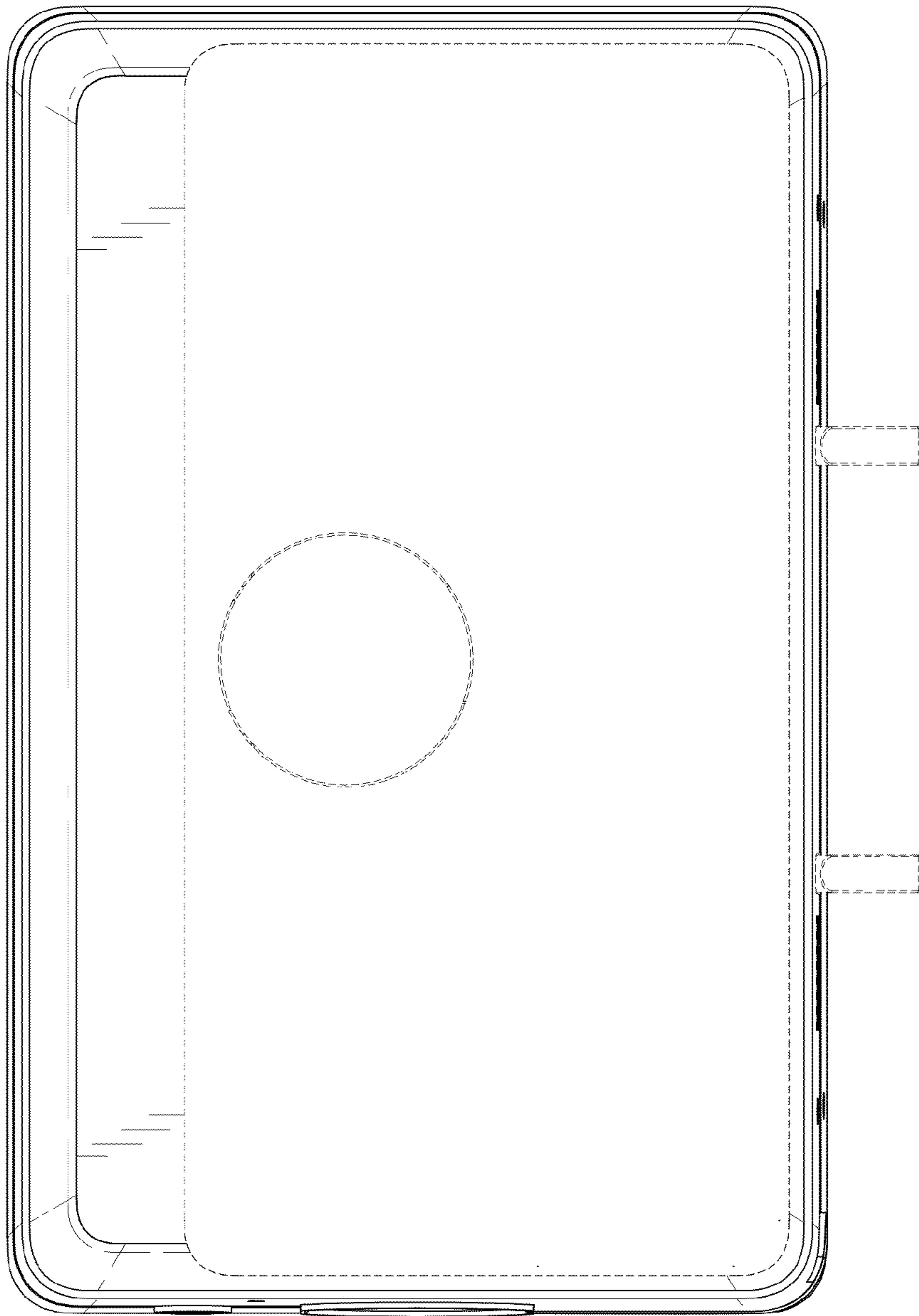

FIG. 2

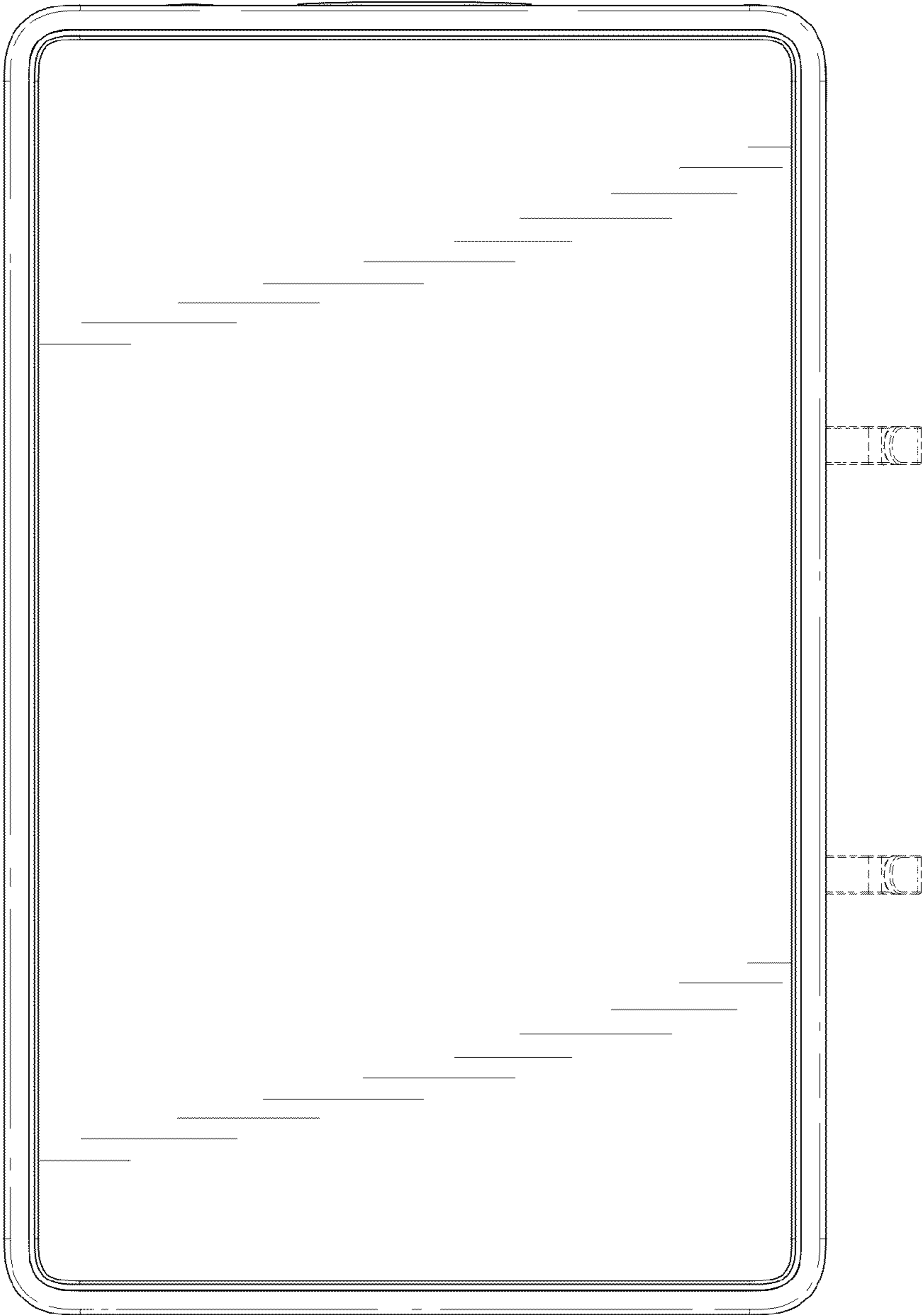

FIG. 3

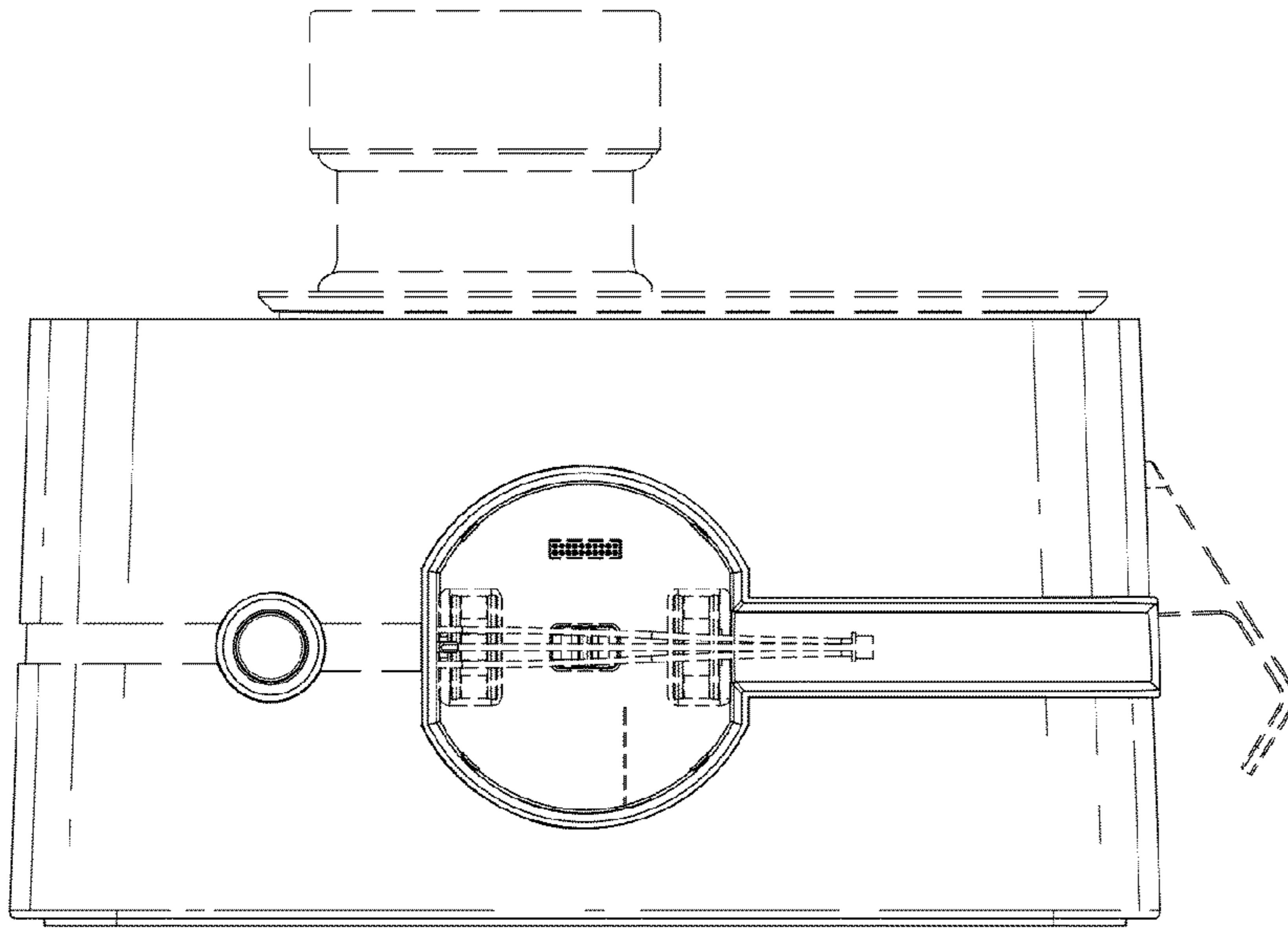

FIG. 5

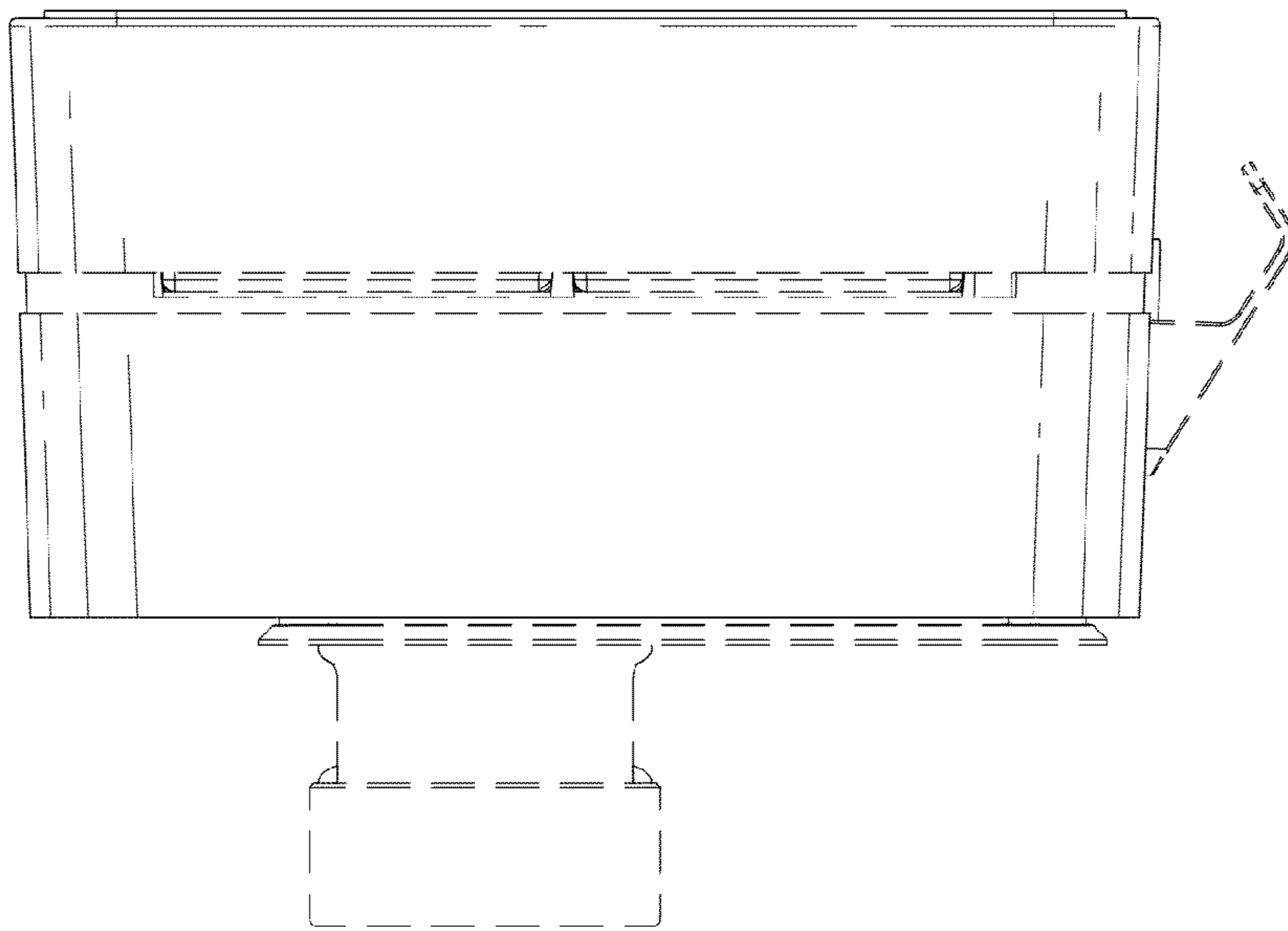

FIG. 4

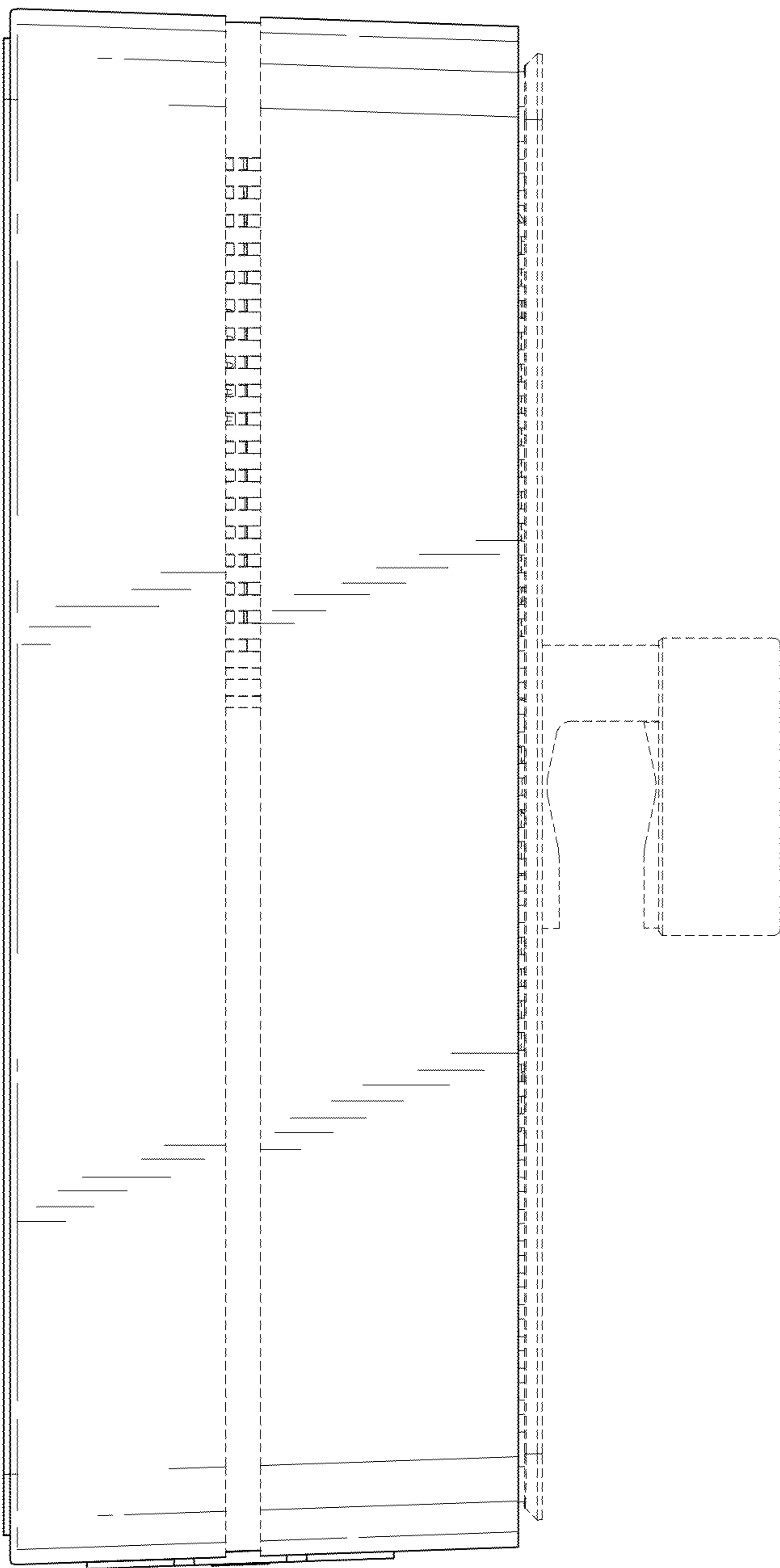

FIG. 6

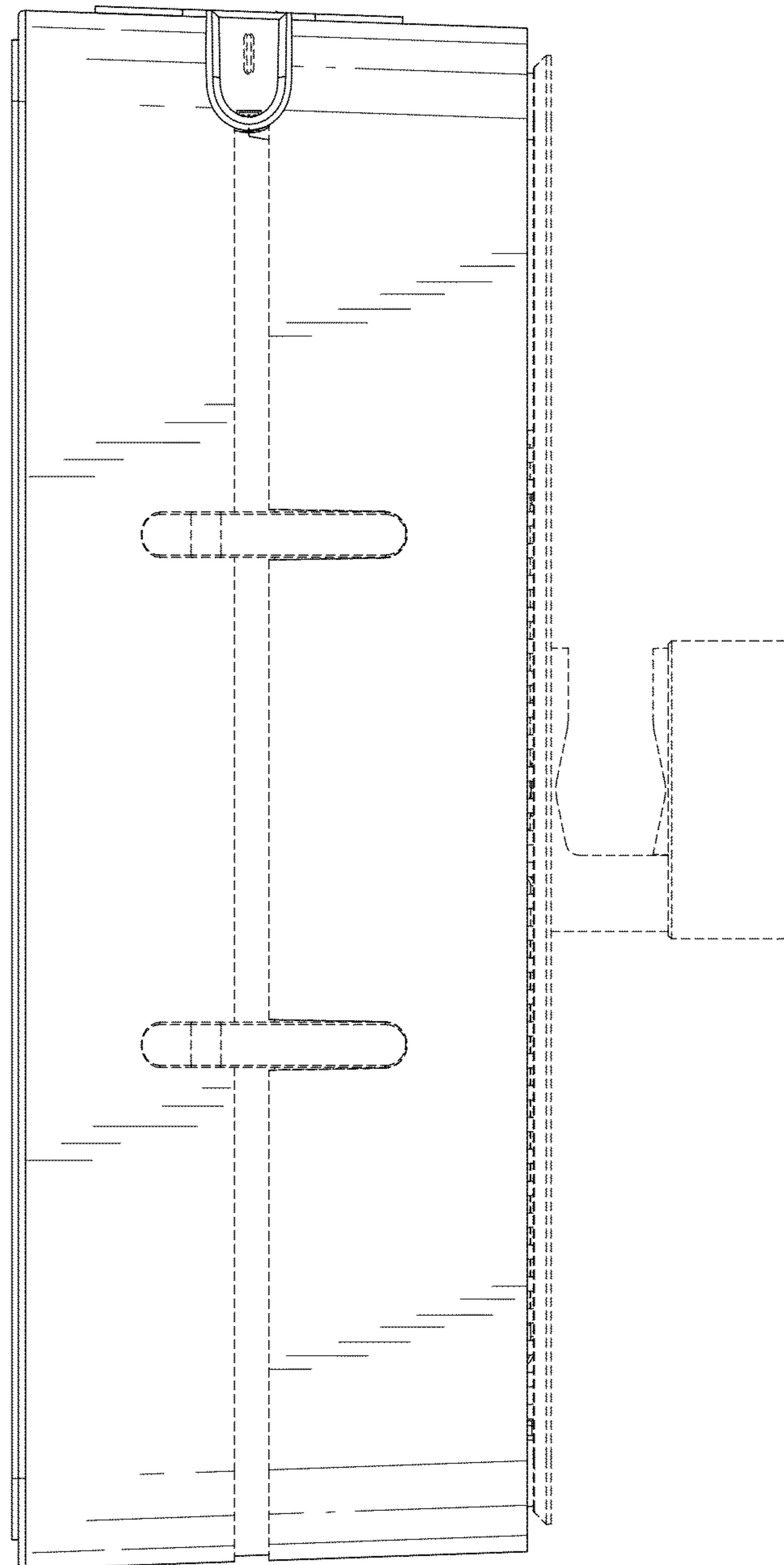

FIG. 7