



US00D746877S

(12) **United States Design Patent**
Bradley et al.

(10) **Patent No.:** **US D746,877 S**
(45) **Date of Patent:** **** Jan. 5, 2016**

- (54) **EQUIPMENT BOOM**
- (71) Applicants: **CNH America LLC**, New Holland, PA (US); **Richard J. Hagele**
- (72) Inventors: **Nathan Bradley**, Muscatine, IA (US); **Aaron Richard**, Berwyn, IL (US); **Eric Zieser**, Burlington, IA (US); **Sachin Jhiriwal**, Indore (IN); **Jeffrey Stewart**, Burlington, IA (US); **Carl J. Hagele**, The Villages, FL (US)
- (73) Assignee: **CNH Industrial America LLC**, New Holland, PA (US)

D410,240 S	5/1999	Sasaki	
D419,618 S	1/2000	Park	
D431,575 S	10/2000	Park	
6,158,949 A *	12/2000	Walth et al.	414/722
D437,862 S *	2/2001	Shaw	D15/28
D440,236 S *	4/2001	Kraft et al.	D15/28
D458,941 S	6/2002	Miyanishi et al.	
D473,571 S	4/2003	Kuwae et al.	
D518,071 S	3/2006	Gwak et al.	
D527,027 S	8/2006	Smith et al.	
D529,932 S	10/2006	Yamashita	
D538,304 S	3/2007	Uemura	
D540,829 S	4/2007	Johnson et al.	
D575,804 S *	8/2008	Murakami et al.	D15/28
D590,422 S	4/2009	Joos et al.	
7,549,242 B2	6/2009	Schmelting et al.	

(Continued)

(**) Term: **14 Years**

Primary Examiner — Cynthia Ramirez

(21) Appl. No.: **29/461,354**

Assistant Examiner — Gino Colan

(22) Filed: **Jul. 22, 2013**

(74) *Attorney, Agent, or Firm* — Patrick M. Sheldrake; Seyed V. Sharifi T.

(51) **LOC (10) Cl.** **15-03**

(52) **U.S. Cl.**
USPC **D15/28**

(58) **Field of Classification Search**
USPC D15/28, 10-27, 29-33; 37/341, 407; 414/685, 686, 692, 694, 815, 718, 722
CPC B66F 11/046; B66F 19/00; B66F 9/22; E02F 3/22; E02F 3/32; E02F 3/369; E02F 9/14

See application file for complete search history.

(57) **CLAIM**

We claim the ornamental design for the equipment boom, as shown and described.

DESCRIPTION

FIG. 1 is a perspective view of an equipment boom showing our new design;
 FIG. 2 is a front view thereof;
 FIG. 3 is a rear view thereof;
 FIG. 4 is a top view thereof;
 FIG. 5 is a bottom view thereof;
 FIG. 6 is a side view thereof;
 FIG. 7 is another side view thereof; and,
 FIG. 8 is a perspective view showing the new design as used on a vehicle.
 The broken line showing in the figures is for the purpose of illustrating environment and forms no part of the claimed design.

(56) **References Cited**

U.S. PATENT DOCUMENTS

3,117,686 A *	1/1964	Brown	414/694
4,030,623 A *	6/1977	Bridwell et al.	414/694
D251,845 S	5/1979	Joupperi et al.	
D273,384 S	4/1984	Nasu et al.	
4,465,425 A *	8/1984	Schwappach	414/685
D312,468 S	11/1990	Masumoto et al.	
D339,813 S	9/1993	Houkom	
D387,360 S	12/1997	Ishizaki et al.	

1 Claim, 6 Drawing Sheets

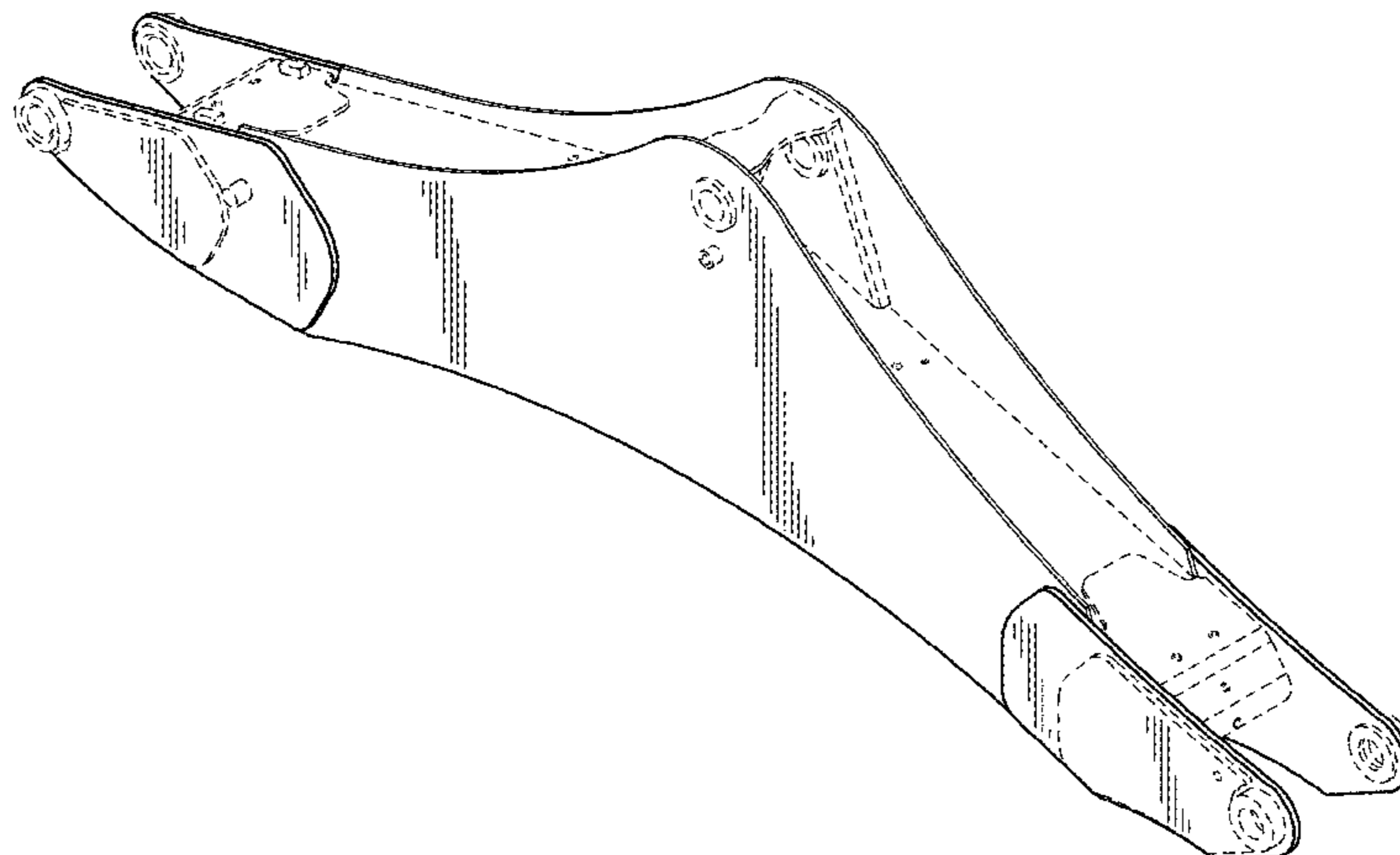

(56)

References Cited

U.S. PATENT DOCUMENTS

D595,746 S *	7/2009	Iida et al.	D15/32	7,873,455 B2	1/2011	Arshad et al.	
7,624,520 B2 *	12/2009	Gordon	37/105	D646,302 S	10/2011	Lanting et al.	
7,681,686 B1	3/2010	Klas et al.		D646,306 S	10/2011	Bradley et al.	
D614,205 S	4/2010	Kuwae et al.		D649,170 S *	11/2011	Barba	D15/32
D628,599 S	12/2010	Major		D649,171 S *	11/2011	Barba	D15/32
D629,017 S	12/2010	Major		D709,530 S *	7/2014	Hutchinson et al.	D15/28
				2010/0127654 A1 *	5/2010	Anderson	318/432
				2013/0071215 A1 *	3/2013	Mujawar et al.	414/694
				2015/0044007 A1 *	2/2015	Tajima et al.	414/685

* cited by examiner

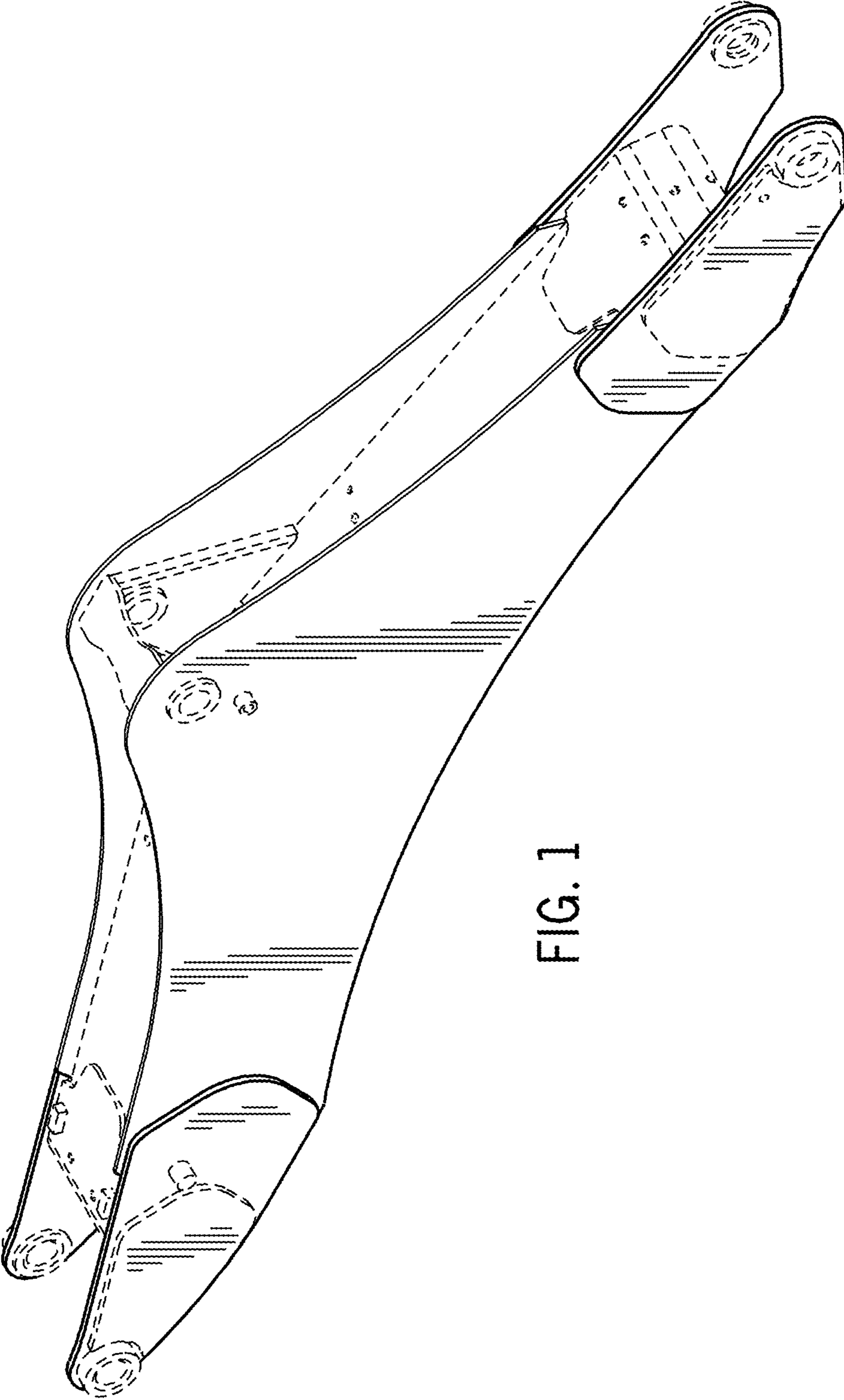

FIG. 1

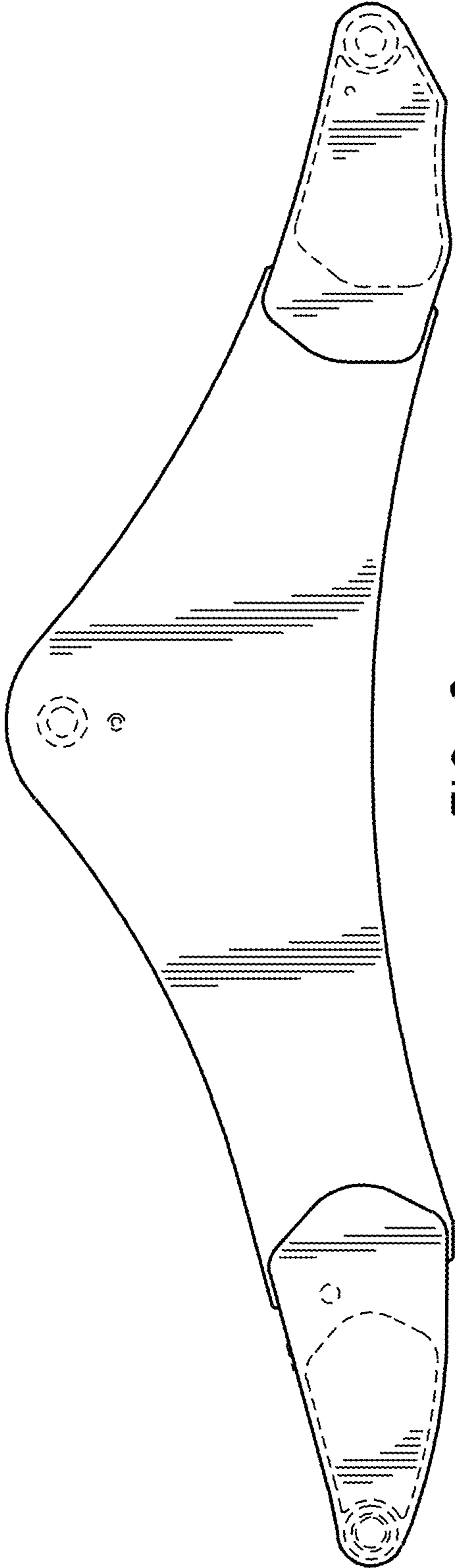

FIG. 2

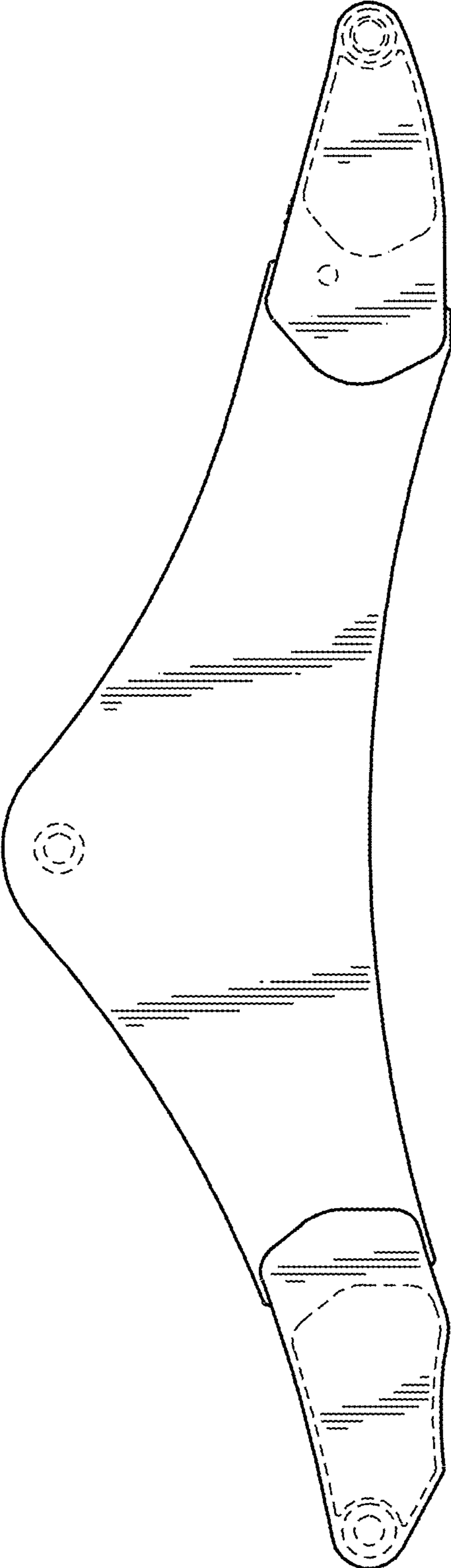

FIG. 3

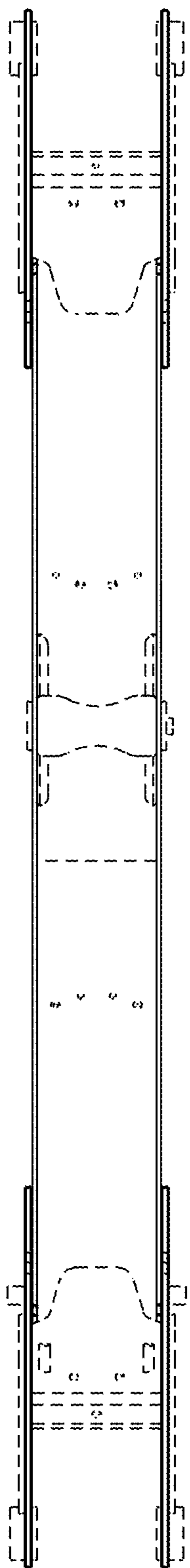

FIG. 4

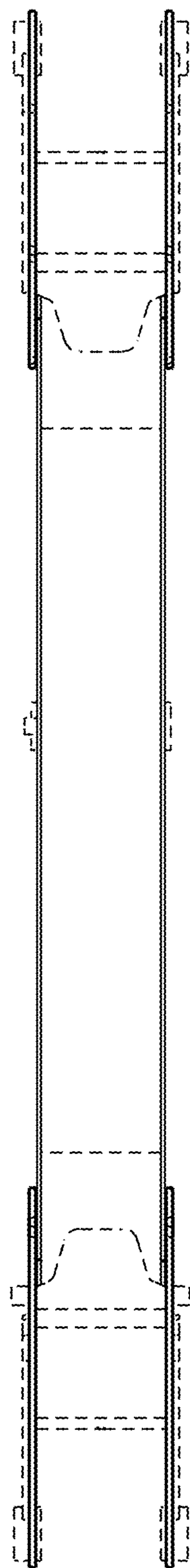

FIG. 5

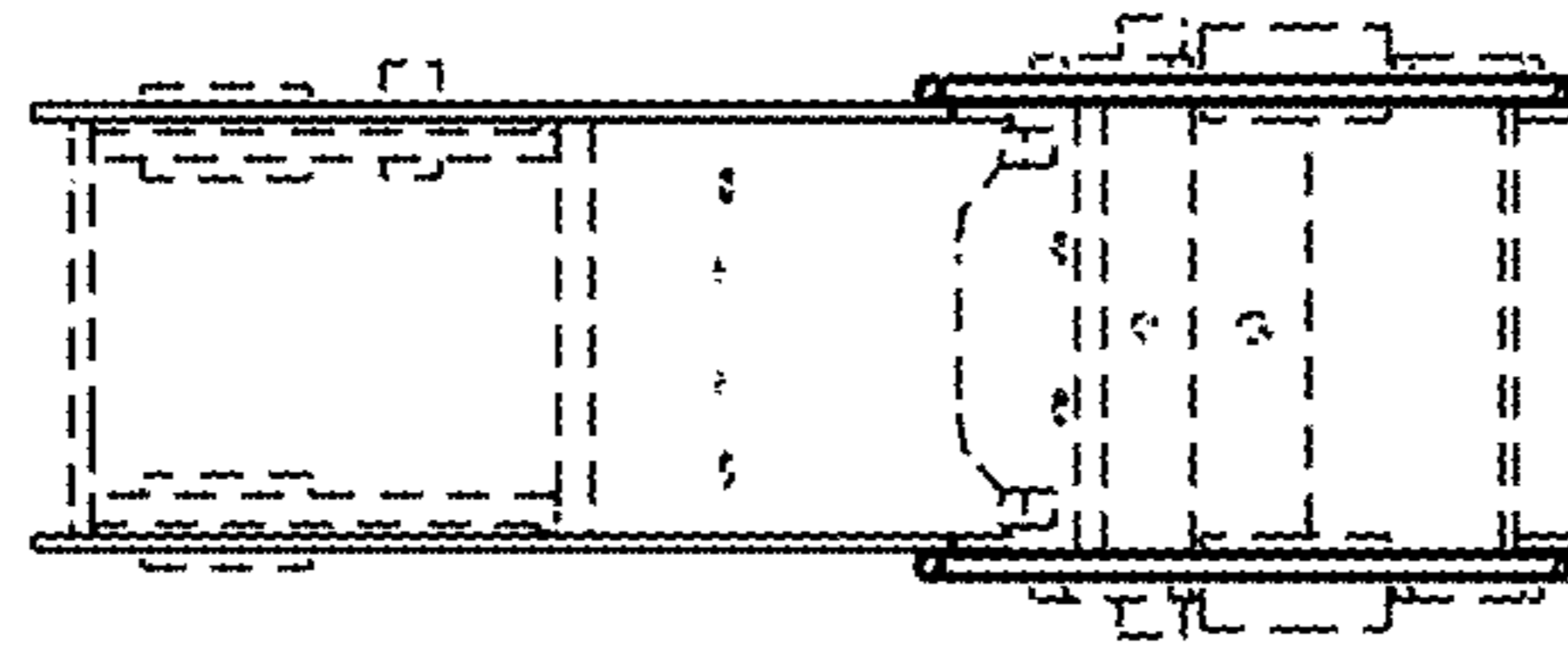

FIG. 7

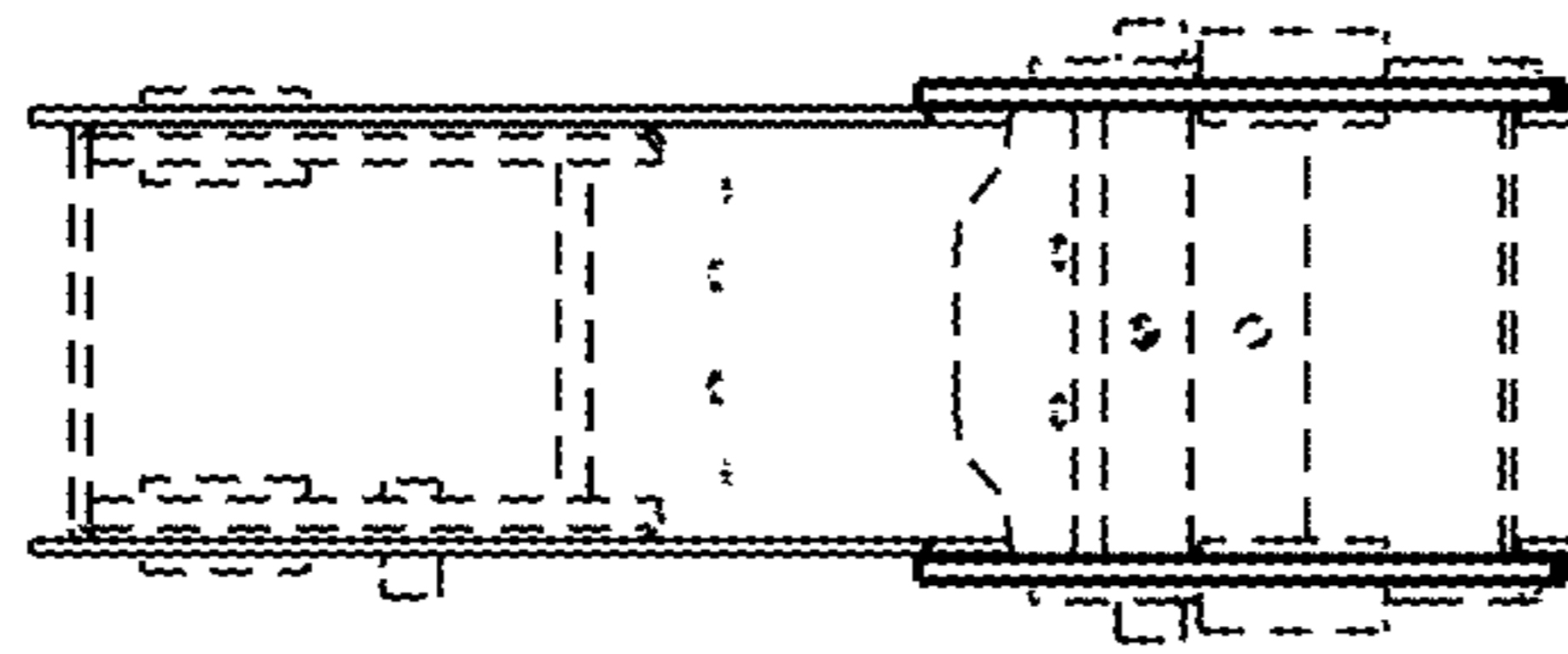

FIG. 6

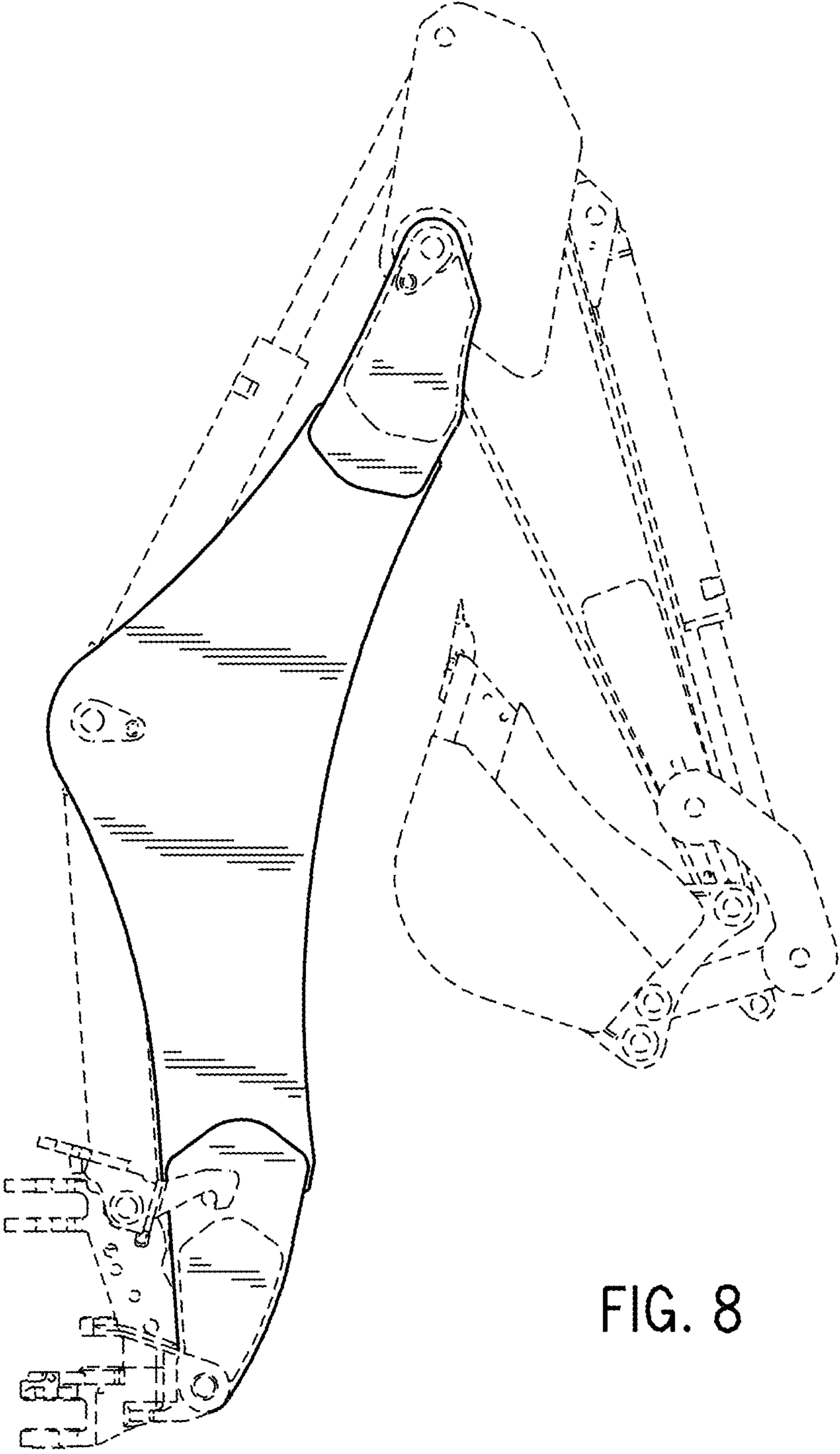

FIG. 8