



US00D746842S

(12) **United States Design Patent**
Kadosh

(10) **Patent No.:** **US D746,842 S**
(45) **Date of Patent:** **** Jan. 5, 2016**

(54) **DISPLAY SCREEN OR PORTION THEREOF WITH GRAPHICAL USER INTERFACE**

(71) Applicant: **Sears Brands, L.L.C.**, Hoffman Estates, IL (US)

(72) Inventor: **Itzik Kadosh**, Hertzeliya (IL)

(73) Assignee: **Sears Brands, L.L.C.**, Hoffman Estates, IL (US)

(**) Term: **14 Years**

(21) Appl. No.: **29/462,331**

(22) Filed: **Aug. 1, 2013**

(51) **LOC (10) Cl.** **14-04**

(52) **U.S. Cl.**
USPC **D14/486**

(58) **Field of Classification Search**
USPC D14/485-495; D18/26, 31, 32, 33; D20/11, 12, 23, 24, 25, 29, 30, 31, 32, D20/36, 37, 38; 715/702, 764, 838
CPC G06F 3/048; G06F 3/0481; G06F 3/0482; G06F 3/04817; G06F 3/04812
See application file for complete search history.

D571,819	S *	6/2008	Scott et al.	D14/487
7,536,654	B2 *	5/2009	Anthony et al.	715/838
D626,139	S *	10/2010	McLaughlin et al.	D14/486
7,818,684	B1 *	10/2010	Smith	715/794
8,161,384	B2 *	4/2012	Atkins et al.	715/273
D693,360	S *	11/2013	Gardner et al.	D14/486
D701,526	S *	3/2014	Poston et al.	D14/486
D703,681	S *	4/2014	d'Amore et al.	D14/485
8,756,528	B2 *	6/2014	Cristofoli	715/838
2005/0044485	A1 *	2/2005	Mondry et al.	715/502
2009/0037467	A1 *	2/2009	Chiu	707/104.1
2010/0094729	A1 *	4/2010	Gray et al.	705/27
2010/0220923	A1 *	9/2010	Davan et al.	382/164
2011/0191211	A1 *	8/2011	Lin	705/27.2
2011/0258086	A1 *	10/2011	Stein	705/27.2
2012/0086783	A1 *	4/2012	Sareen	348/47
2014/0245116	A1 *	8/2014	Dangerfield et al.	715/202
2015/0019997	A1 *	1/2015	Kim et al.	715/752

* cited by examiner

Primary Examiner — Philip S Hyder

Assistant Examiner — Darlington Ly

(74) *Attorney, Agent, or Firm* — McAndrews Held & Malloy, Ltd.

(57) **CLAIM**

The ornamental design for a display screen or portion thereof with graphical user interface, as shown and described.

DESCRIPTION

The FIGURE is a front view of a display screen or portion thereof with graphical user interface showing my new design. The broken lines shown in the drawings illustrate portions of the display screen or portion thereof with graphical user interface that form no part of the claimed design.

1 Claim, 1 Drawing Sheet

(56) **References Cited**

U.S. PATENT DOCUMENTS

5,146,335	A *	9/1992	Kim et al.	348/564
D427,574	S *	7/2000	Sawada et al.	D14/486
6,310,631	B1 *	10/2001	Cecco et al.	715/792
6,535,644	B1 *	3/2003	Kurapati	382/240
7,124,360	B1 *	10/2006	Drenttel et al.	715/205
7,216,092	B1 *	5/2007	Weber et al.	705/26.5

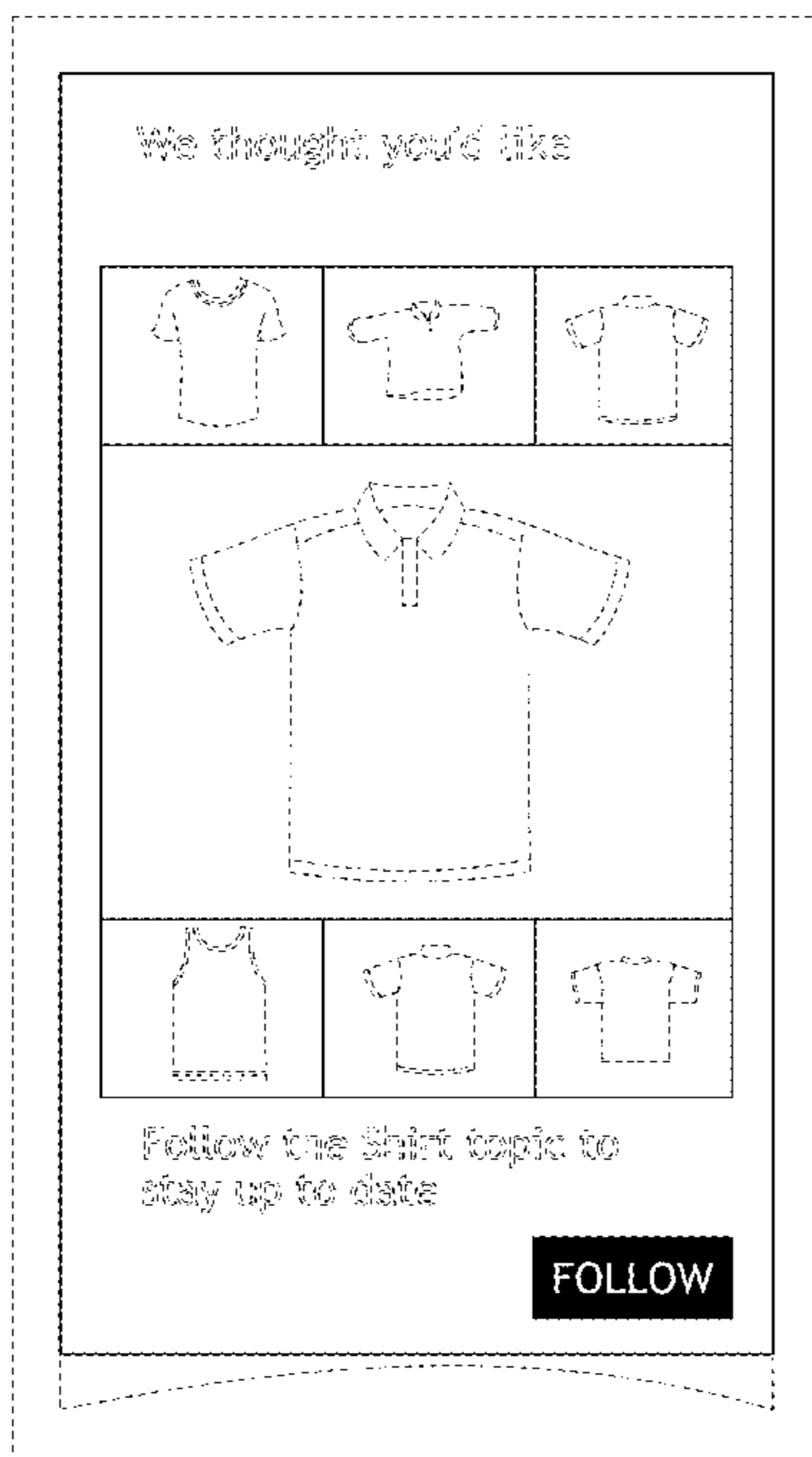

We thought you'd like

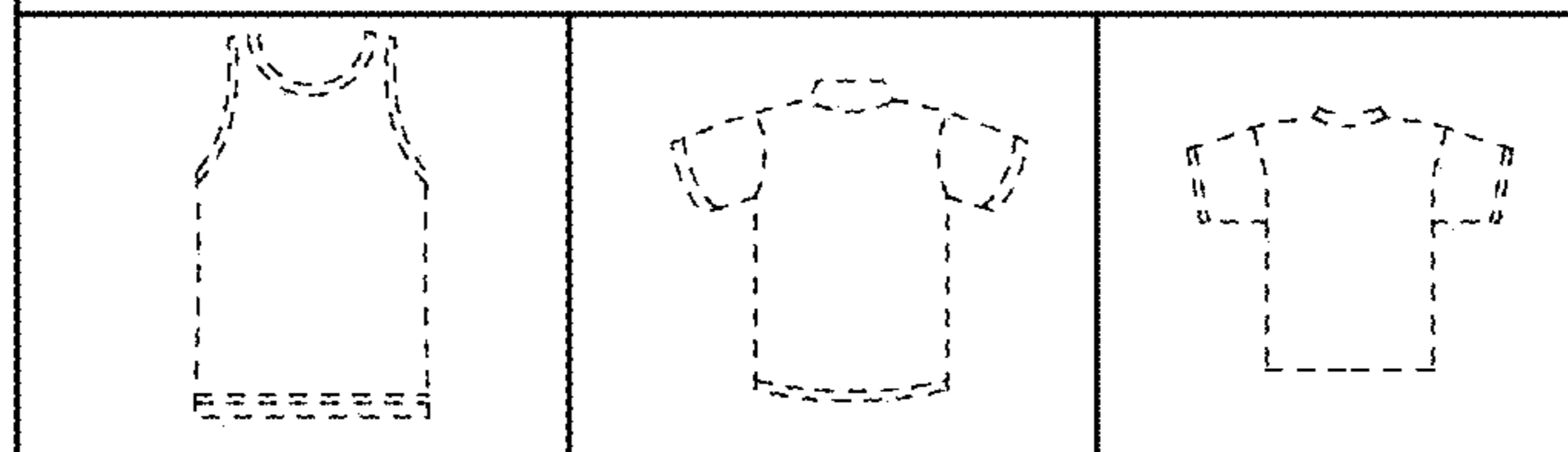
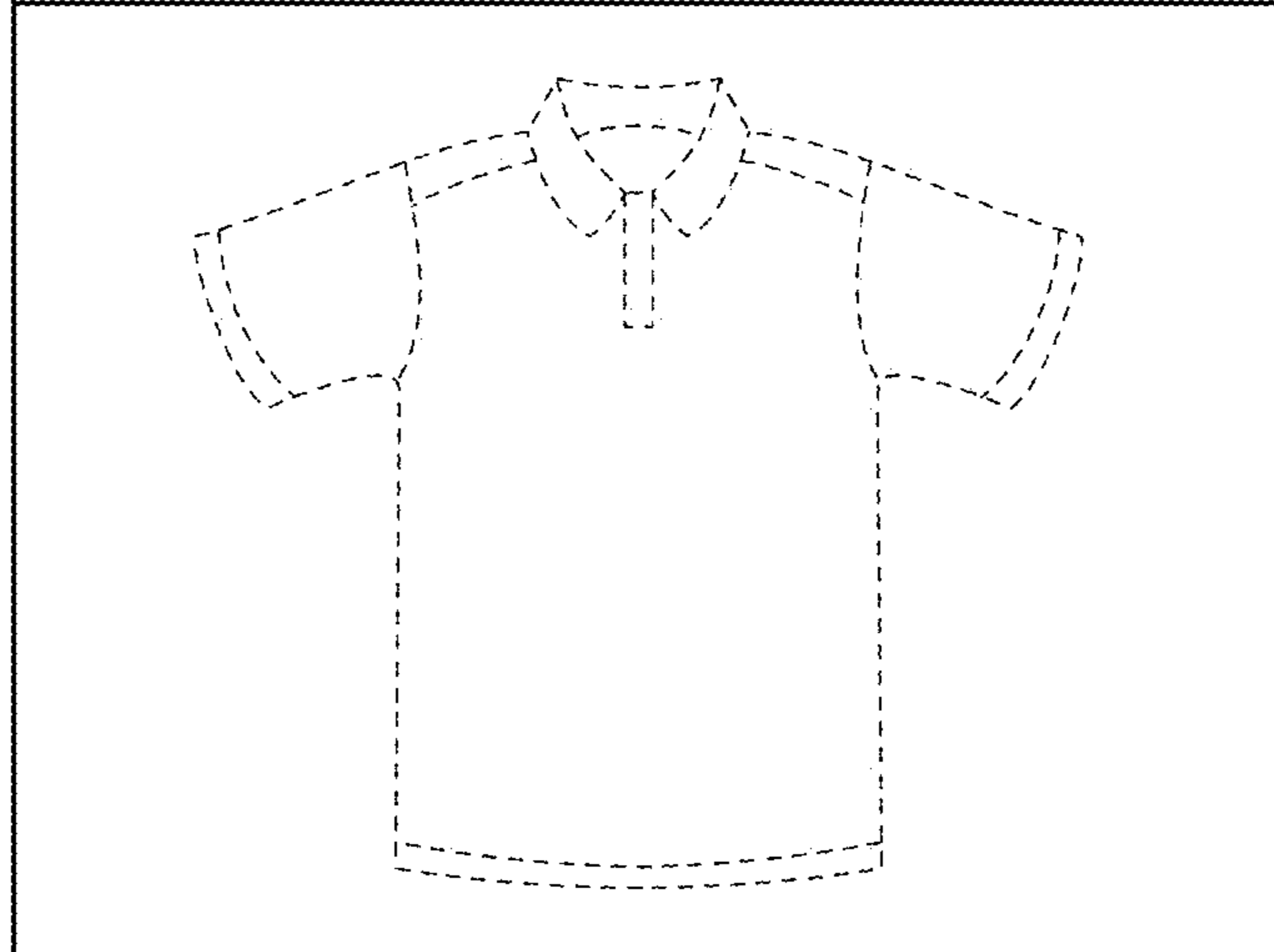
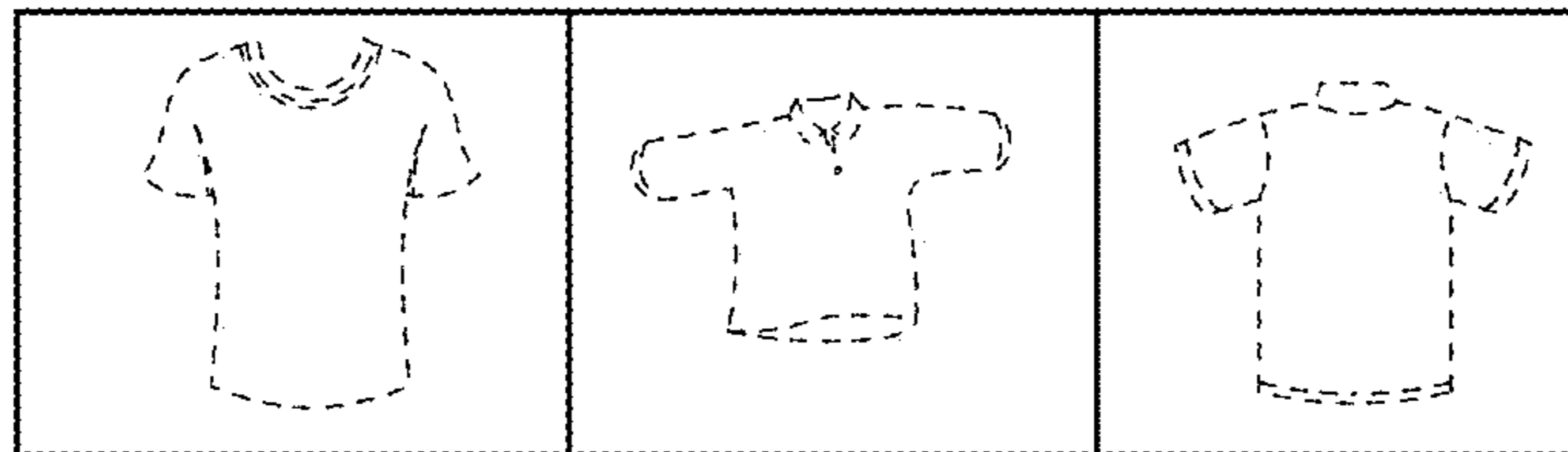

Follow the Shirt topic to
stay up to date

FOLLOW