



US00D746839S

(12) **United States Design Patent**
Kimura et al.

(10) **Patent No.:** **US D746,839 S**
(45) **Date of Patent:** **** Jan. 5, 2016**

(54) **DISPLAY PANEL OR SCREEN WITH A GRAPHICAL USER INTERFACE**

(71) Applicant: **Sony Computer Entertainment Inc.**,
Tokyo (JP)
(72) Inventors: **Shinji Kimura**, Los Angeles, CA (US);
Anahi Bagu Casas, Los Angeles, CA
(US); **Shuji Hiramatsu**, Tokyo (JP);
Taku Sugawara, Tokyo (JP); **Takahiro
Fujii**, Tokyo (JP)

(73) Assignee: **Sony Computer Entertainment Inc.**,
Tokyo (JP)

(**) Term: **14 Years**

(21) Appl. No.: **29/454,086**

(22) Filed: **May 6, 2013**

(30) **Foreign Application Priority Data**

Nov. 6, 2012 (JP) D2012-027088

(51) **LOC (10) Cl.** **14-04**

(52) **U.S. Cl.**
USPC **D14/486**

(58) **Field of Classification Search**
USPC D14/485-495; D18/24-33; D20/11, 12,
D20/18, 22-28, 40
CPC ... G06F 3/0481; G06F 3/0482; G06F 3/0483;
G06F 3/04812; G06F 3/0486; G06F 3/04815;
G06F 3/04817; G06F 3/04845; G06F 3/04855;
G06F 3/04886; G06F 3/048

See application file for complete search history.

(56) **References Cited**

U.S. PATENT DOCUMENTS

D530,336	S	*	10/2006	Thomsen	D14/485
D590,407	S		4/2009	Watanabe et al.		
D599,811	S		9/2009	Watanabe et al.		
D640,272	S	*	6/2011	Arnold et al.	D14/487
D666,632	S	*	9/2012	Spears et al.	D14/492
D681,044	S		4/2013	Sakata		
D682,842	S	*	5/2013	Kurata et al.	D14/485
D687,446	S	*	8/2013	Arnold et al.	D14/485
8,612,888	B2	*	12/2013	Pennington et al.	715/810
8,839,152	B2	*	9/2014	Ohkubo et al.	715/838
D718,780	S	*	12/2014	Rajaraman et al.	D14/486
D719,188	S	*	12/2014	Anderson et al.	D14/489
2009/0049412	A1	*	2/2009	Lee et al.	715/841
2010/0131904	A1	*	5/2010	Fong et al.	715/863
2010/0174993	A1	*	7/2010	Pennington et al.	715/738
2014/0189608	A1	*	7/2014	Shuttlework et al.	715/863
2014/0282263	A1	*	9/2014	Pennington et al.	715/838

* cited by examiner

Primary Examiner — Mary Ann Calabrese

(74) *Attorney, Agent, or Firm* — Michael Best & Friedrich LLP

(57) **CLAIM**

The ornamental design for a display panel or screen with a graphical user interface, as shown and described.

DESCRIPTION

FIG. 1 is a front elevational view of a first embodiment of a display panel or screen with a graphical user interface showing our new design, and, FIG. 2 is a front elevational view of a second embodiment of a display panel or screen with a graphical user interface showing our new design. The broken lines showing of a display panel or screen, and other elements form no part of the claimed design. Dot-dash broken lines define the boundaries of, but not included in, the claimed design.

1 Claim, 1 Drawing Sheet

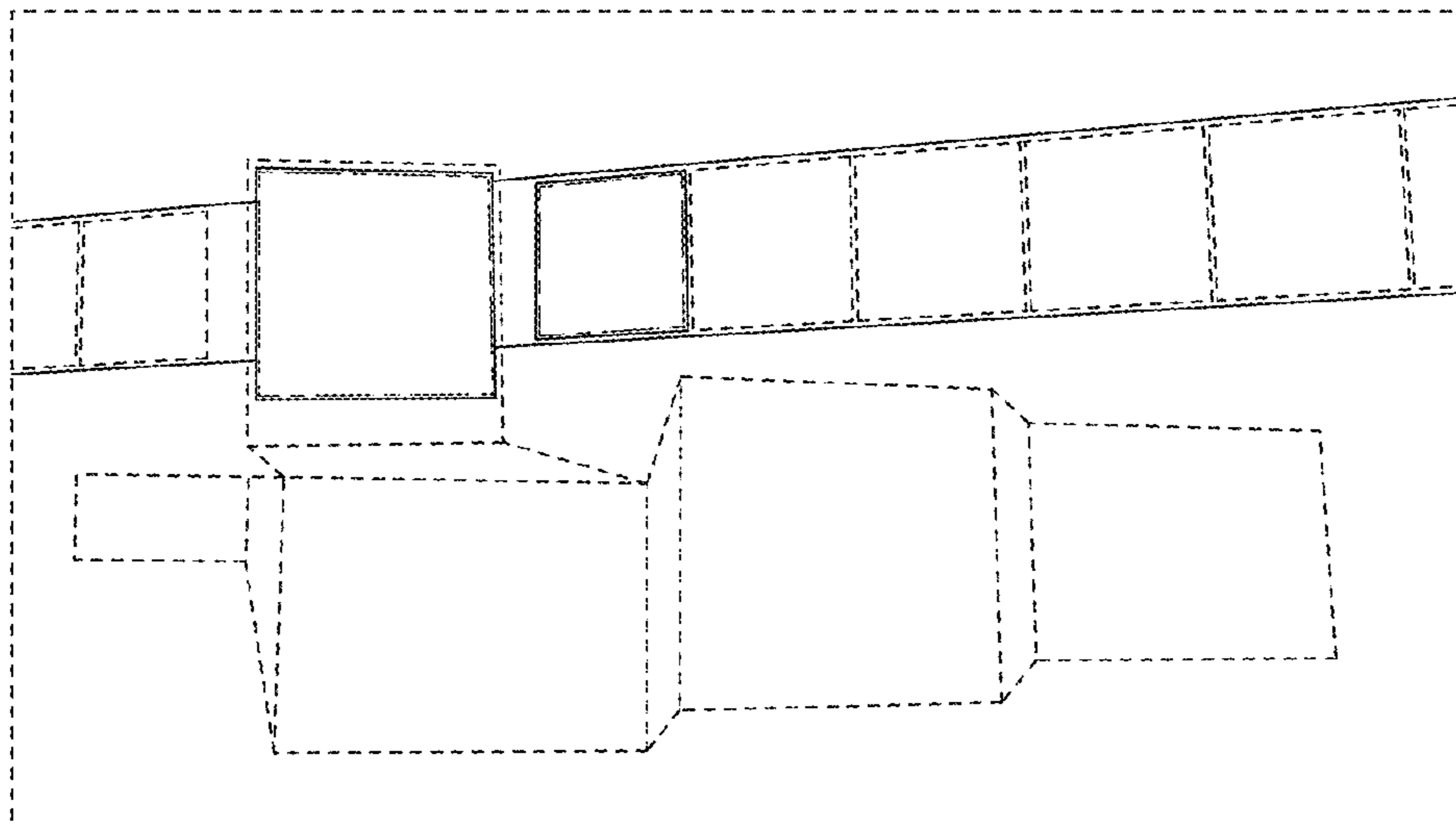

FIG.1

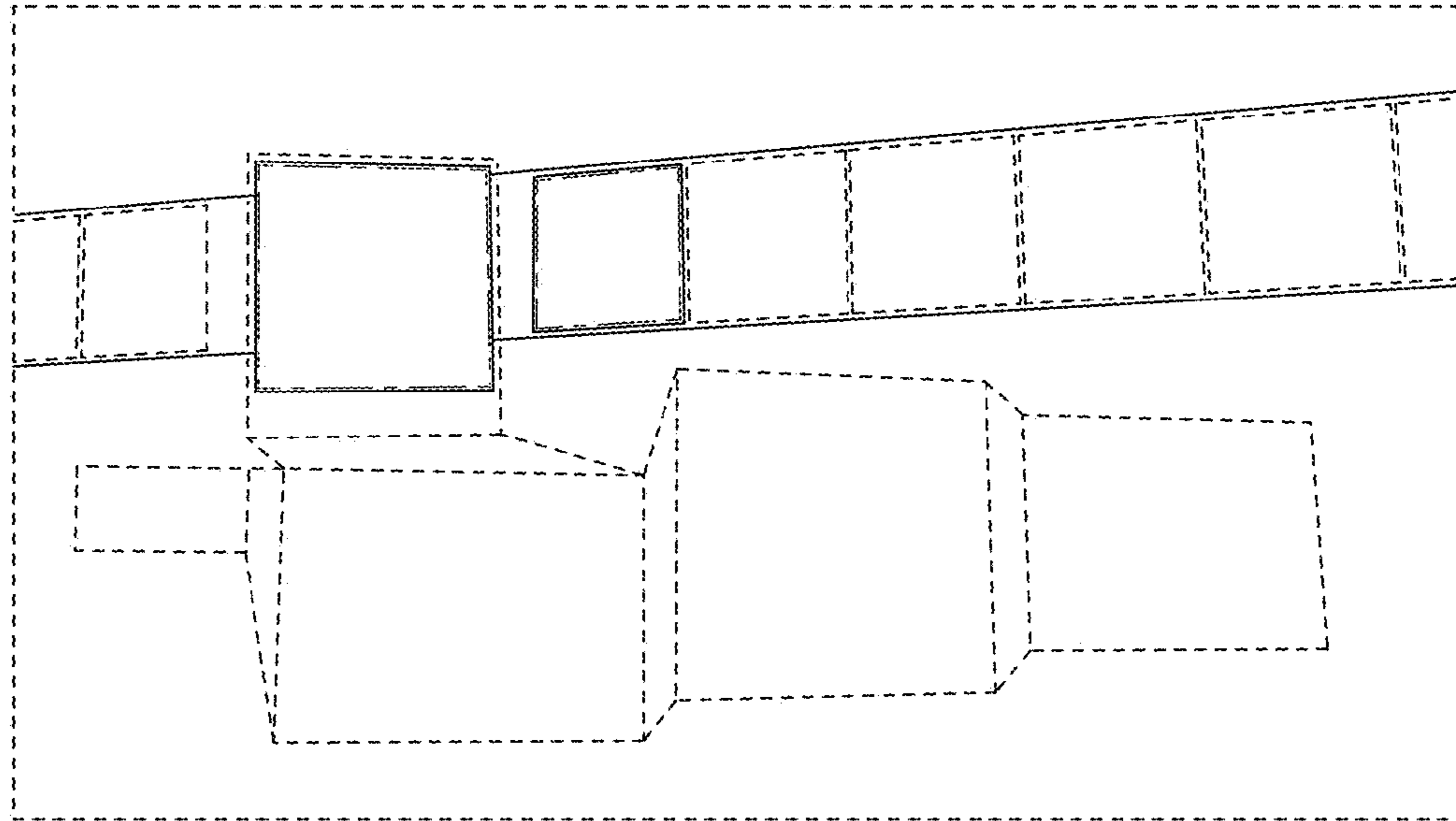

FIG.2

