



US00D746767S

(12) **United States Design Patent**  
**Koog**

(10) **Patent No.:** **US D746,767 S**  
(45) **Date of Patent:** **\*\* Jan. 5, 2016**

(54) **TIRE TREAD**

(71) Applicant: **HANKOOK TIRE CO., LTD.**, Seoul (KR)

(72) Inventor: **Ha Eun Koog**, Seoul (KR)

(73) Assignee: **Hankook Tire Co. Ltd.**, Seoul (KR)

(\*\*) Term: **14 Years**

(21) Appl. No.: **29/485,850**

(22) Filed: **Mar. 24, 2014**

(30) **Foreign Application Priority Data**

Nov. 13, 2013 (KR) ..... 30-2013-0057148

(51) **LOC (10) Cl.** ..... **12-15**

(52) **U.S. Cl.**  
USPC ..... **D12/600**

(58) **Field of Classification Search**  
USPC ..... D12/568-603; 152/209.1-209.28  
CPC .... B60C 11/0306; B60C 11/04; B60C 11/12;  
B60C 11/13; B60C 11/11; B60C 11/005;  
B60C 11/1307; B60C 11/0016; B60C  
2011/1213

See application file for complete search history.

(56) **References Cited**

**U.S. PATENT DOCUMENTS**

D637,148 S \* 5/2011 Tamura ..... D12/579  
D648,672 S \* 11/2011 Koog ..... D12/600

D648,673 S \* 11/2011 Koog ..... D12/600  
D662,036 S \* 6/2012 Oki ..... D12/600  
D669,426 S \* 10/2012 Fujioka ..... D12/600  
D669,844 S \* 10/2012 Ono ..... D12/600  
D685,724 S \* 7/2013 Jacobs ..... D12/600

\* cited by examiner

*Primary Examiner* — George D Kirschbaum

*Assistant Examiner* — Jennifer Watkins

(74) *Attorney, Agent, or Firm* — Hamre, Schumann, Mueller & Larson, P.C.

(57) **CLAIM**

The ornamental design for a tire tread, as shown and described.

**DESCRIPTION**

FIG. 1 is a perspective view of a tire tread showing my new design, it being understood that the pattern is repeated uniformly throughout the circumference of the tread;  
FIG. 2 is a front elevational view thereof;  
FIG. 3 is a rear elevational view thereof;  
FIG. 4 is a left side view thereof;  
FIG. 5 is a right side view thereof;  
FIG. 6 is a top plan view thereof;  
FIG. 7 is a bottom plan view thereof; and,  
FIG. 8 is an enlarged fragmentary view taken from FIG. 2.  
In the drawings, the broken lines defining the sidewall, inner bead and the peripheral boundary between the claimed tire tread and the unclaimed sidewall depict environmental subject matter that forms no part of the claimed design.

**1 Claim, 8 Drawing Sheets**

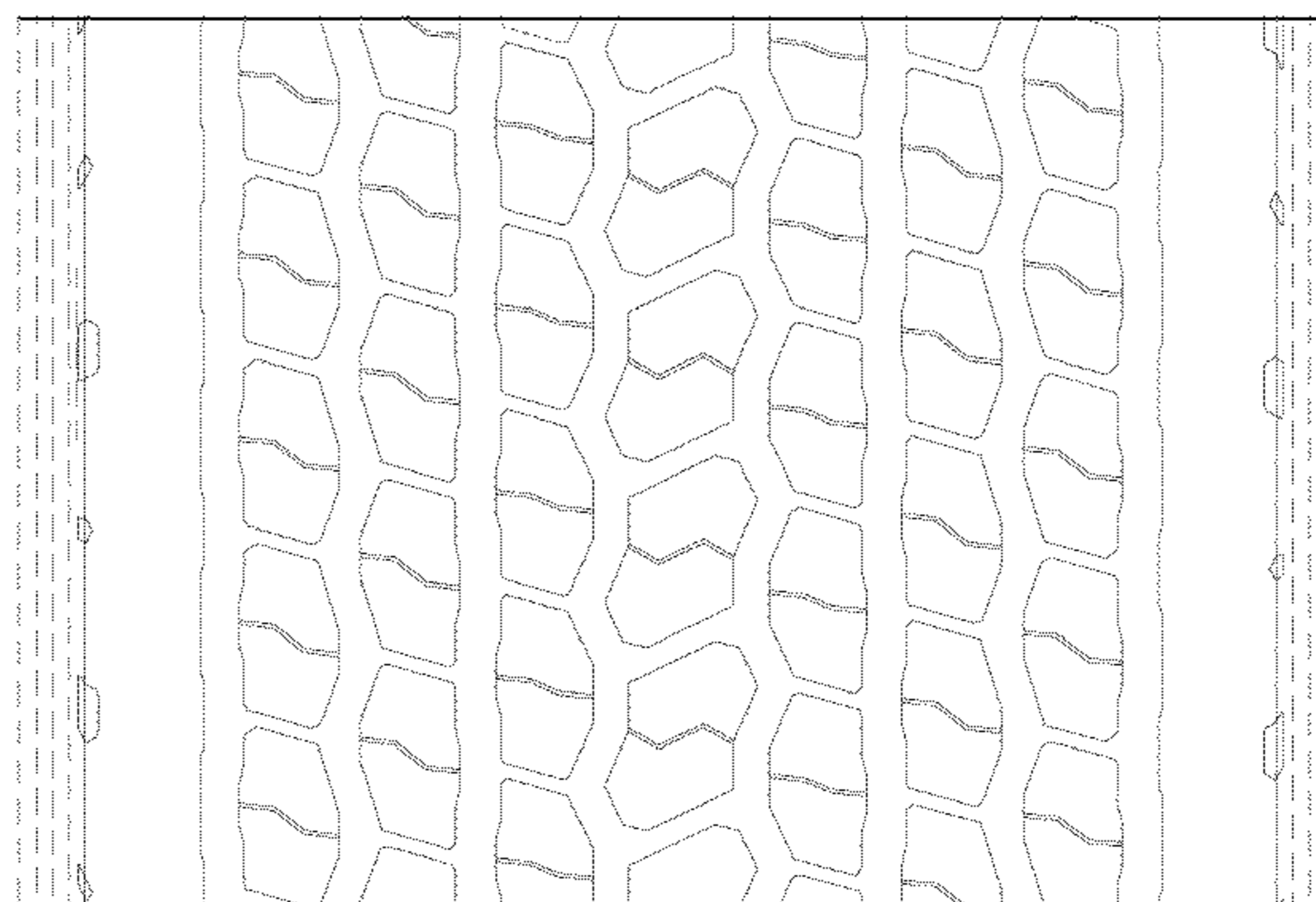
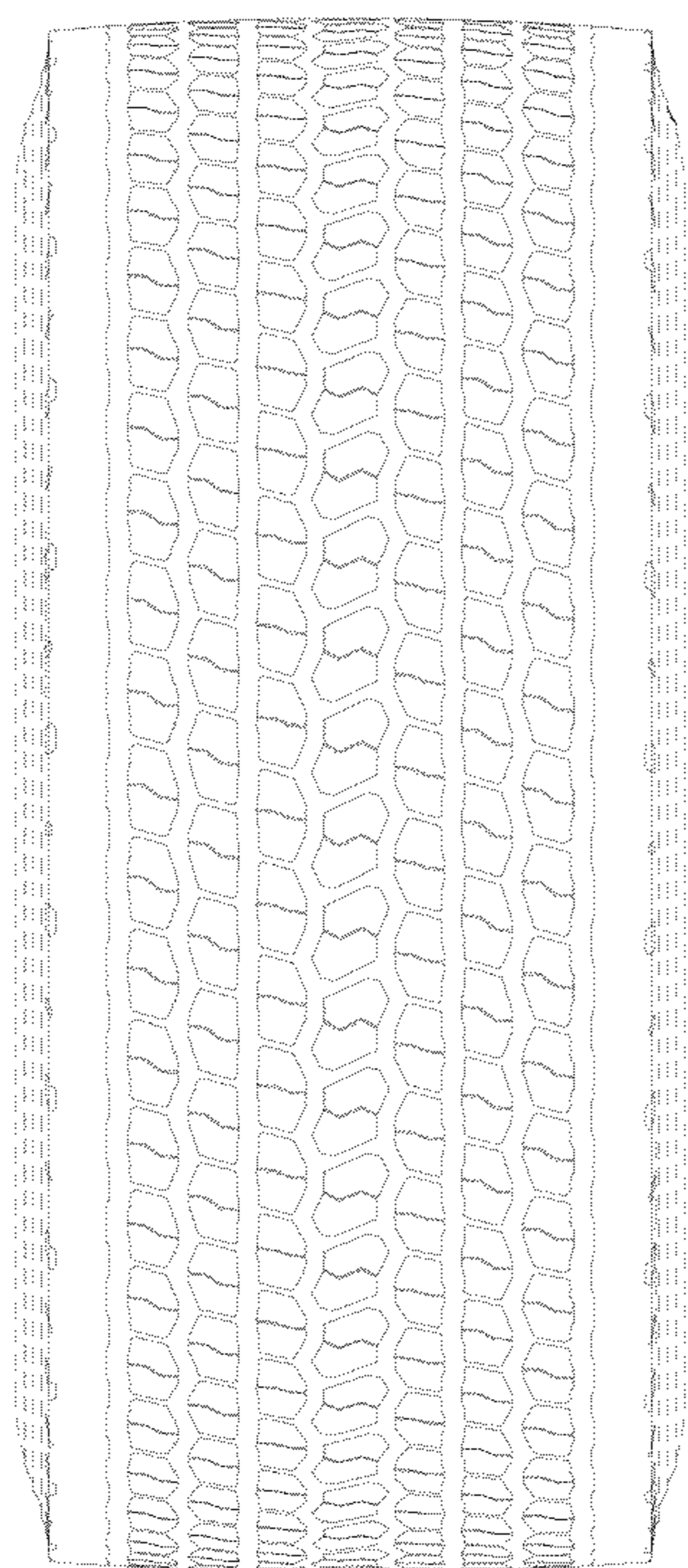

FIG. 1

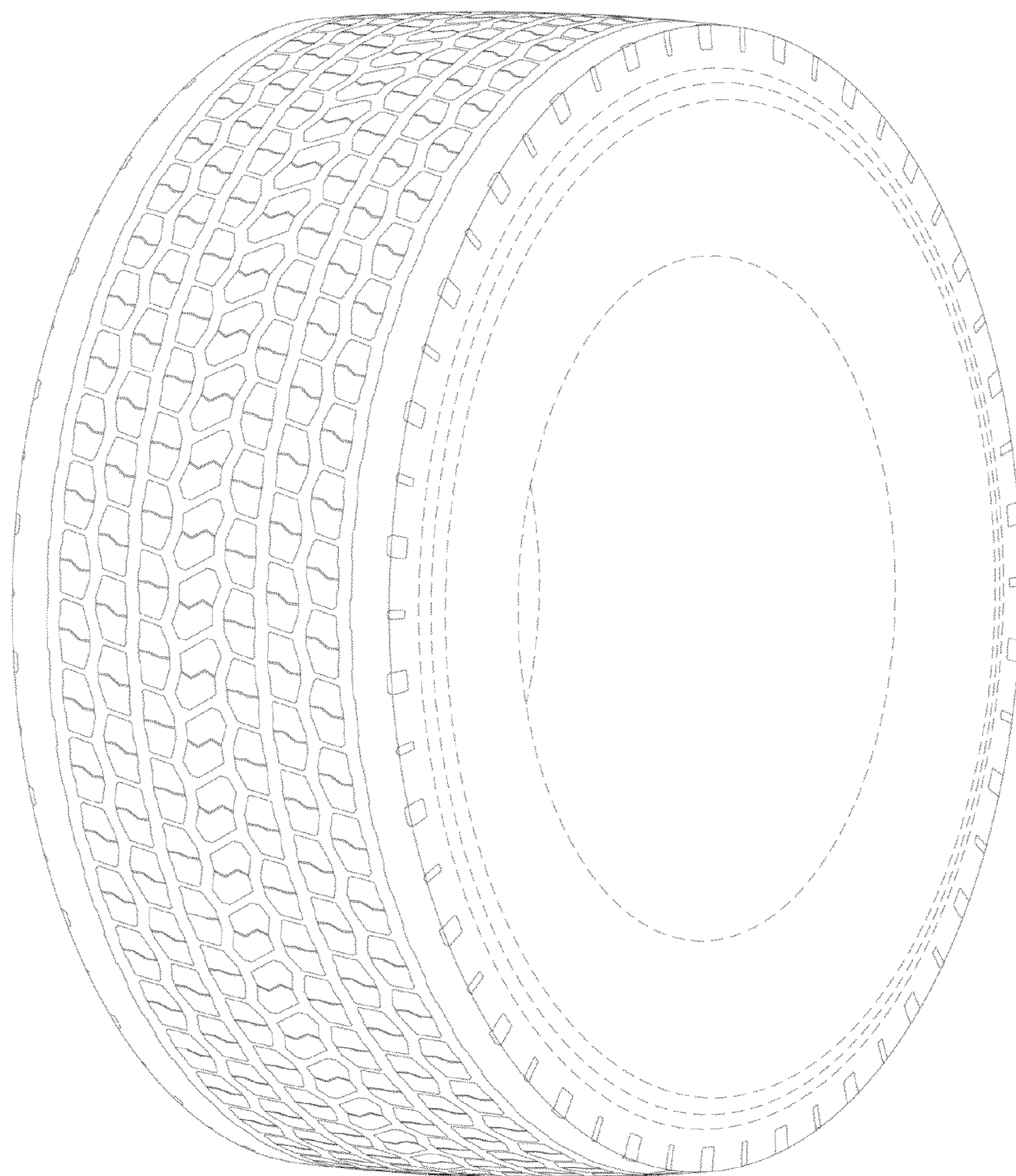

FIG. 2

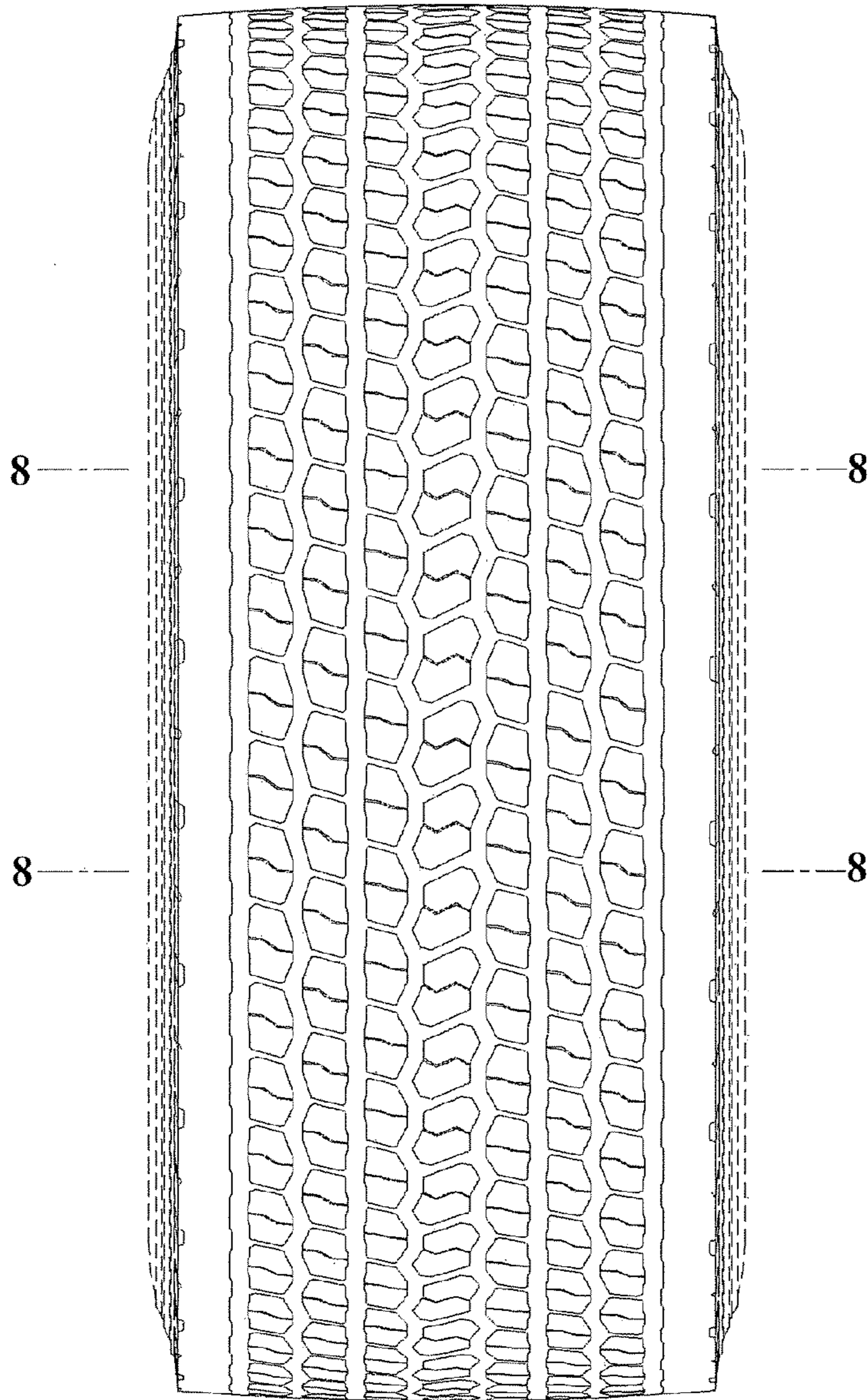

FIG. 3

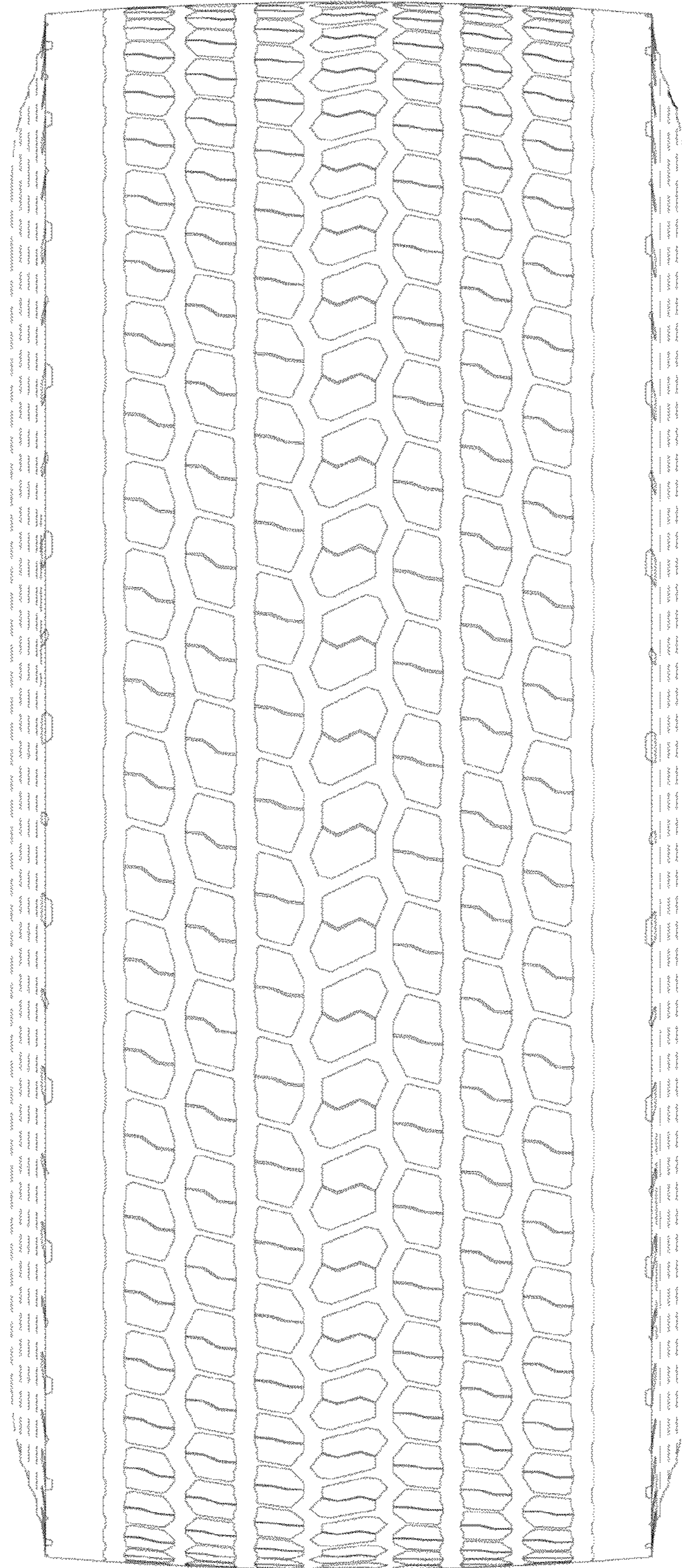

FIG. 4

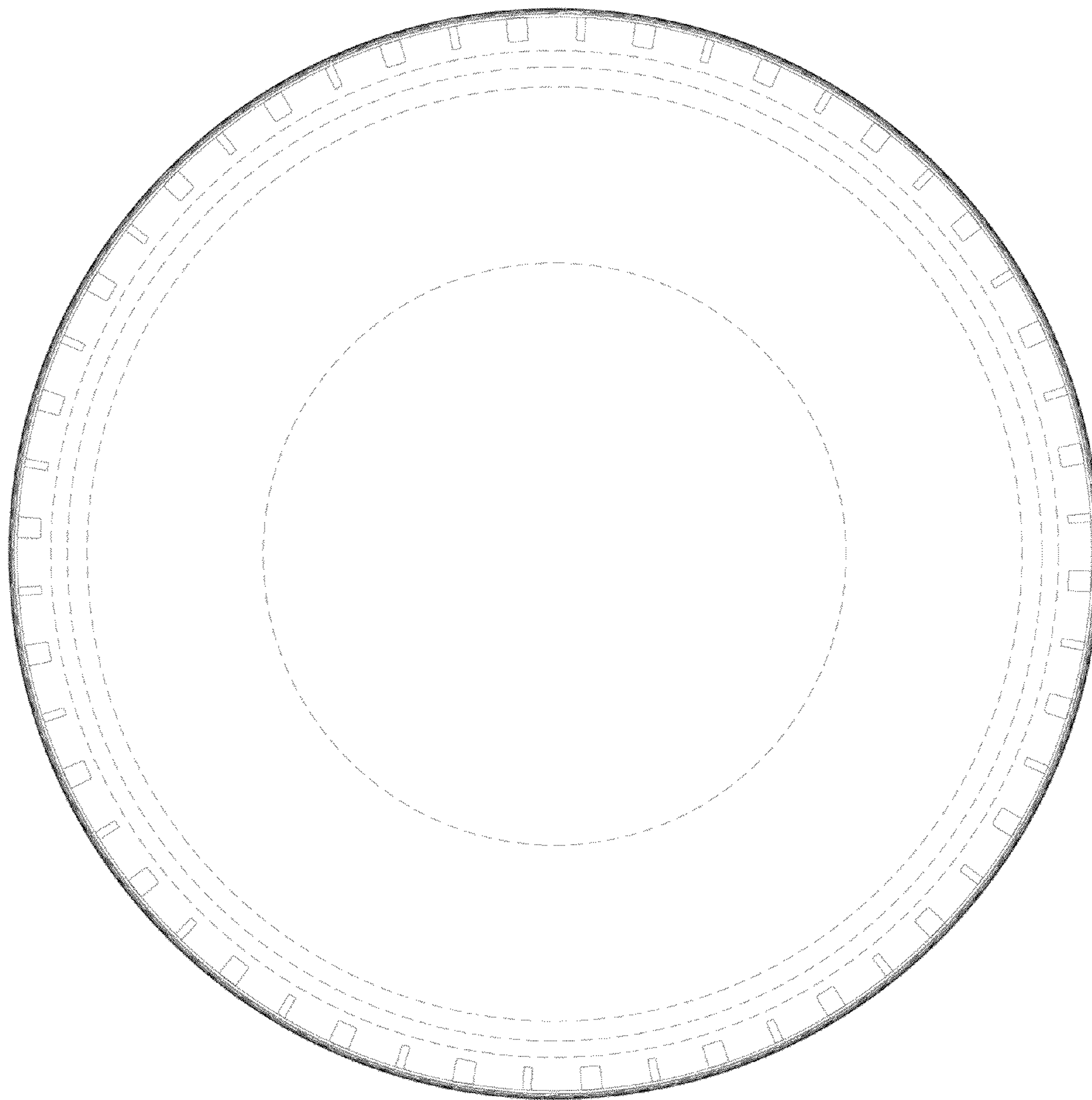

FIG. 5

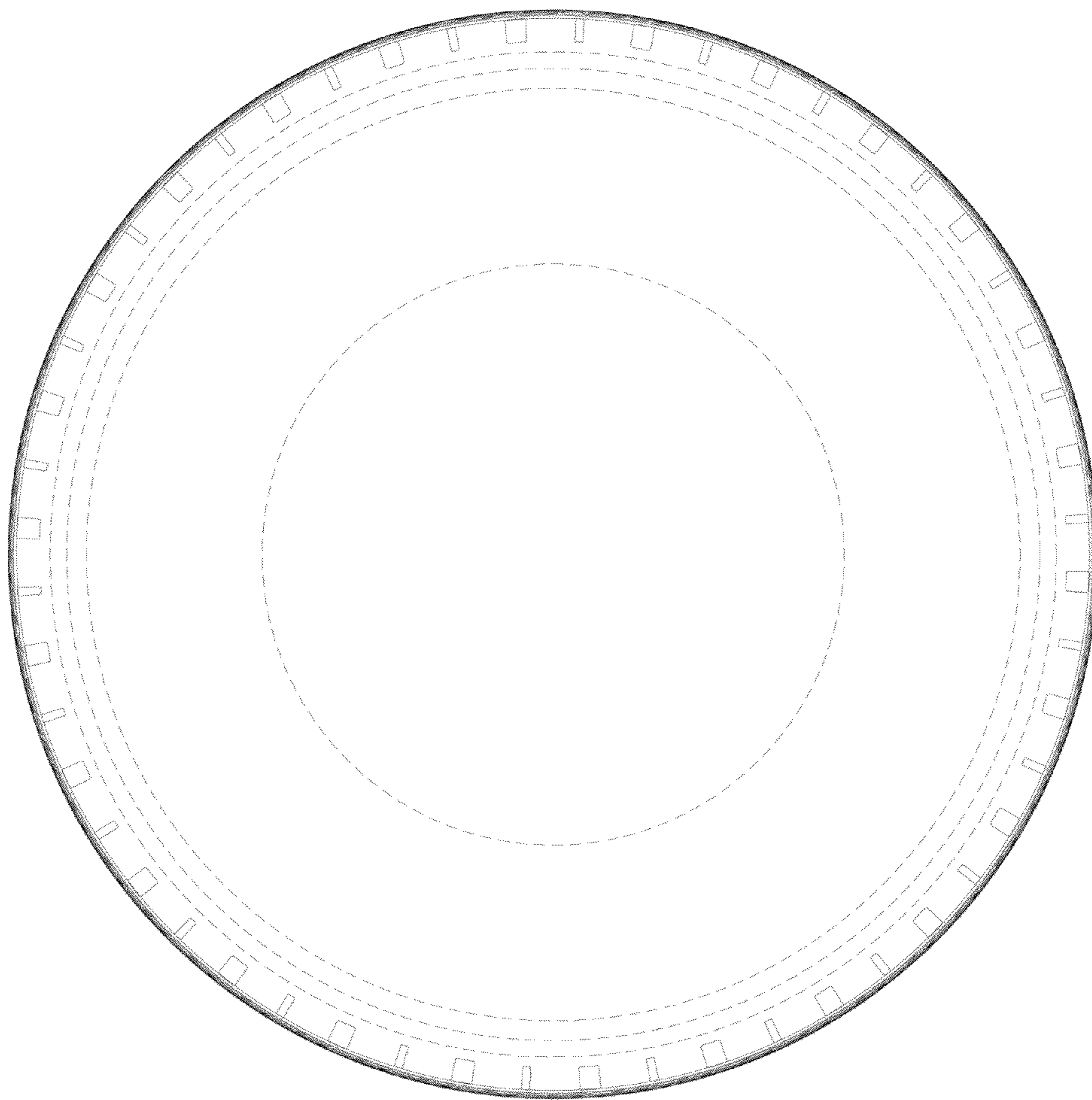

FIG. 6

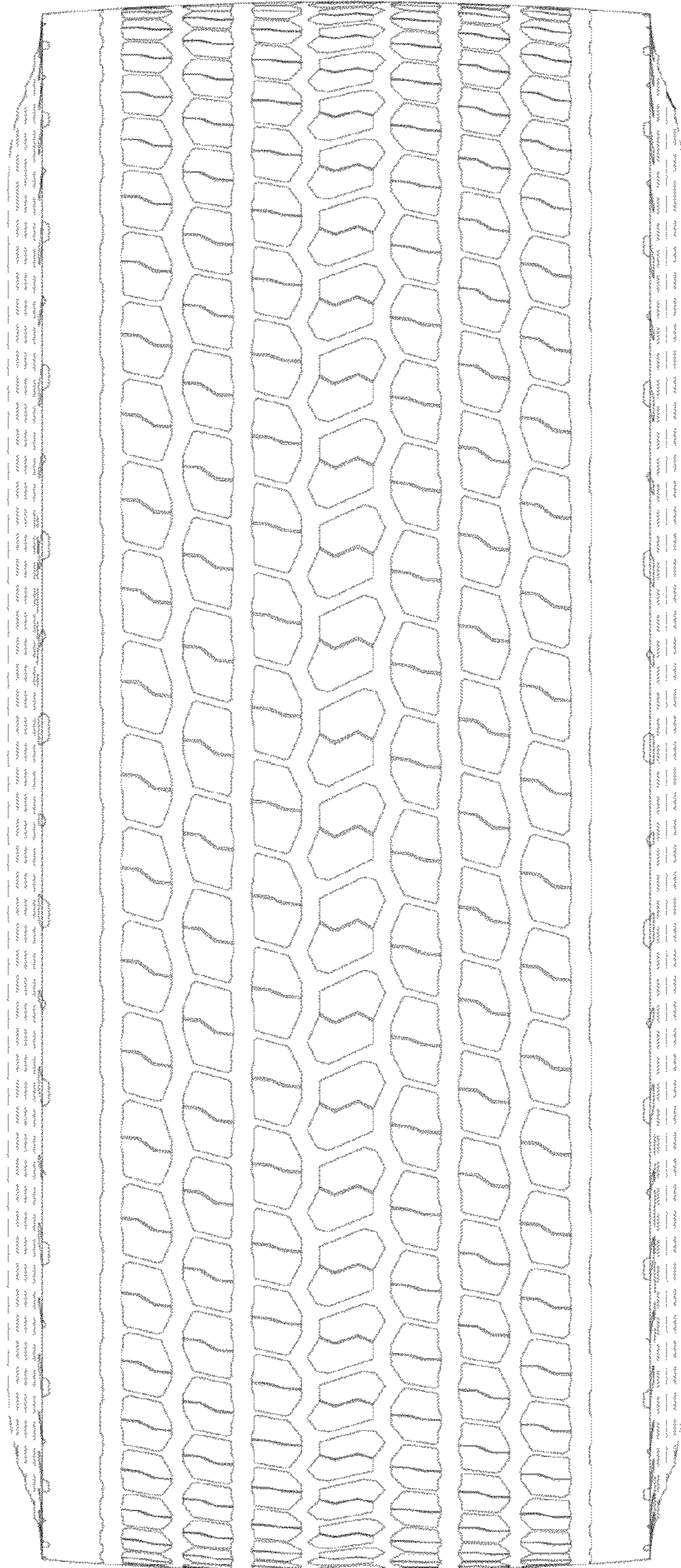

FIG. 7

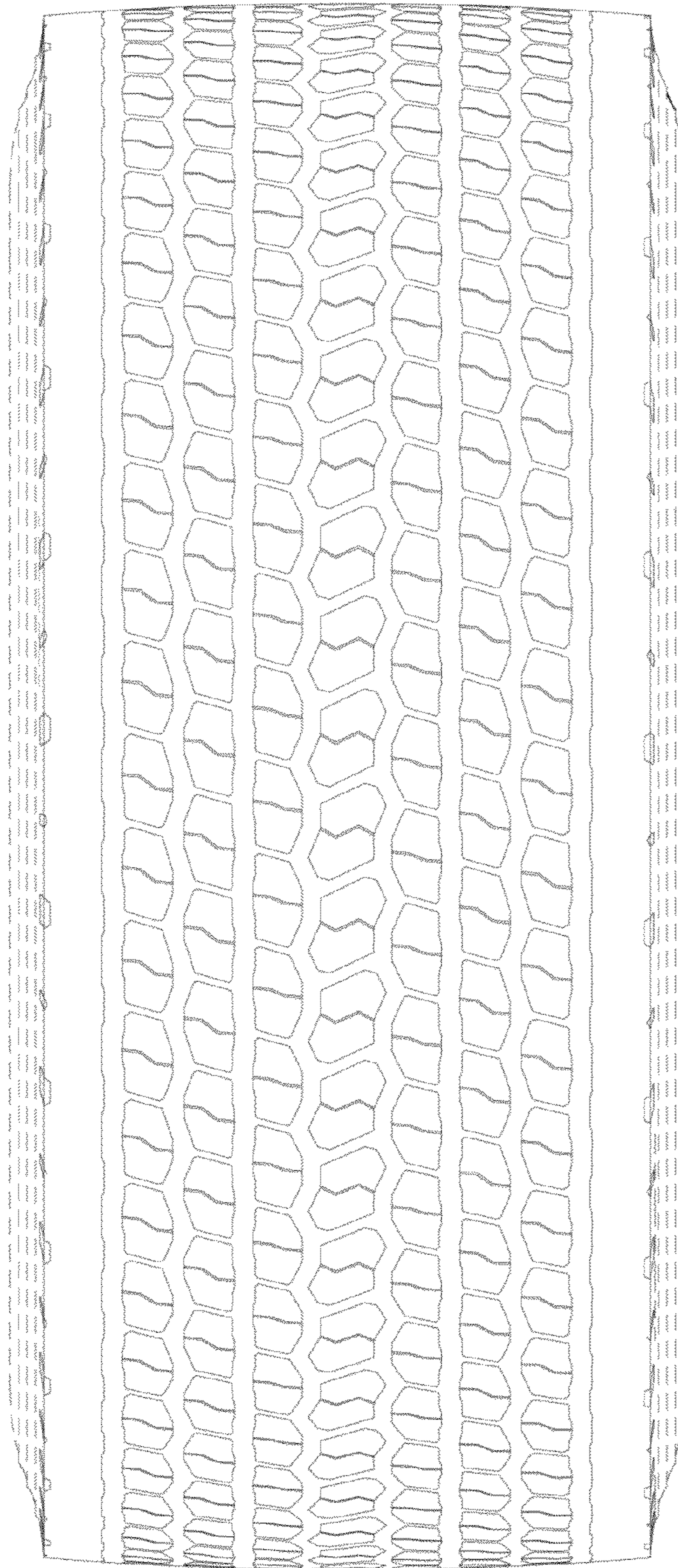



FIG. 8

