



US00D746763S

(12) **United States Design Patent**
Kubo

(10) **Patent No.:** **US D746,763 S**
(45) **Date of Patent:** **** Jan. 5, 2016**

(54) **TIRE FOR AUTOMOBILE**

(71) Applicant: **The Goodyear Tire & Rubber Company, Akron, OH (US)**

(72) Inventor: **Hokuto Kubo, Hyogo (JP)**

(73) Assignee: **The Goodyear Tire & Rubber Company, Akron, OH (US)**

(**) Term: **14 Years**

(21) Appl. No.: **29/494,759**

(22) Filed: **Jun. 24, 2014**

(30) **Foreign Application Priority Data**

Jan. 9, 2014 (JP) 2014-000209

(51) **LOC (10) Cl.** **12-15**

(52) **U.S. Cl.**
USPC **D12/564; D12/555**

(58) **Field of Classification Search**
USPC D12/533-567; 152/209.1, 209.8,
152/209.18, 209.25, 209.28

CPC .. B60C 11/0302; B60C 11/03; B60C 11/042;
B60C 11/12; B60C 2011/0374

See application file for complete search history.

(56) **References Cited**

U.S. PATENT DOCUMENTS

D405,035 S * 2/1999 Graas D12/555
D451,440 S 12/2001 Weber D12/146
D451,441 S 12/2001 Weber D12/146

D491,517 S 6/2004 Matsumoto et al. D12/554
D531,116 S * 10/2006 Heinen et al. D12/555
D534,483 S * 1/2007 Graas et al. D12/554
D536,660 S * 2/2007 Schmalix et al. D12/551
D558,125 S 12/2007 Miyabe et al. D12/518
D558,126 S 12/2007 Shavers et al. D12/519
D558,127 S 12/2007 Shavers et al. D12/519
D599,276 S 9/2009 Fontaine et al. D12/519
D623,586 S 9/2010 Fontaine et al. D12/519
D633,433 S 3/2011 Sieber et al. D12/519
D634,261 S 3/2011 Schmalix et al. D12/519
D659,633 S 5/2012 Bindner et al. D12/521
D666,138 S 8/2012 Fontaine et al. D12/521
D667,358 S 9/2012 Fontaine et al. D12/518
D668,204 S 10/2012 Leendertse et al. D12/524
D679,241 S 4/2013 Fehl et al. D12/524

* cited by examiner

Primary Examiner — George D Kirschbaum

Assistant Examiner — Jennifer Watkins

(74) *Attorney, Agent, or Firm* — Richard B. O'Planick

(57) **CLAIM**

The ornamental design for a tire for automobile, as shown and described.

DESCRIPTION

FIG. 1 is a perspective view of a tire for automobile showing my new design, it being understood that the pattern repeats uniformly throughout the circumference of the tread;
FIG. 2 is a front elevational view thereof;
FIG. 3 is a right side elevational view thereof; the other side being a mirror image thereof; and,
FIG. 4 is an enlarged fragmentary front elevational view thereof.

1 Claim, 4 Drawing Sheets

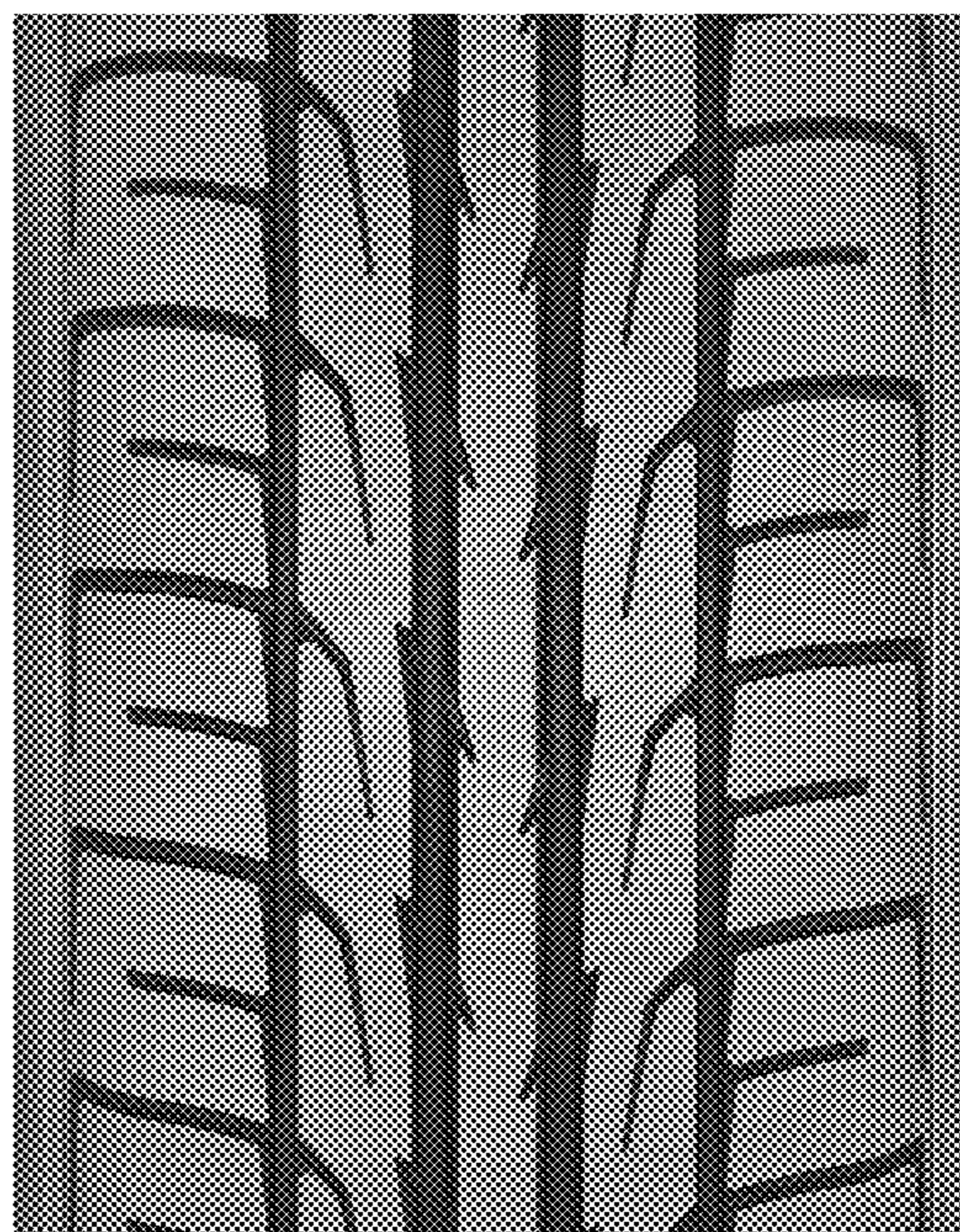



FIG - 1

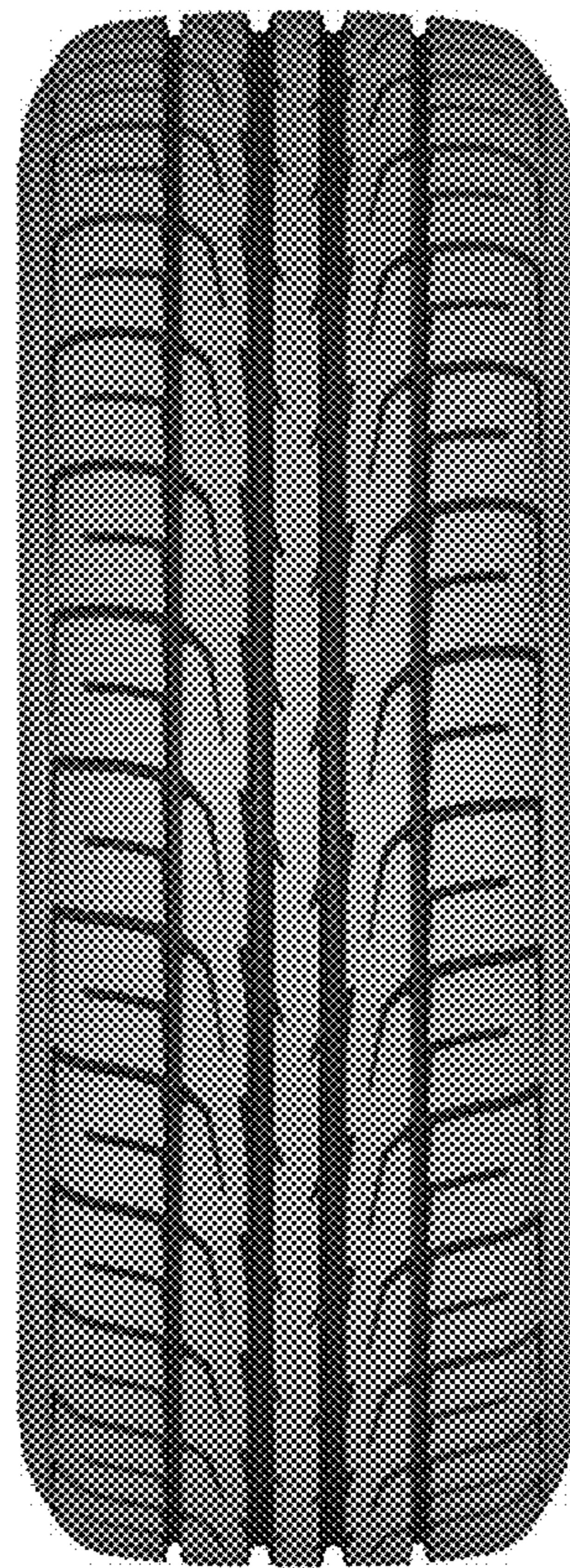

FIG - 2

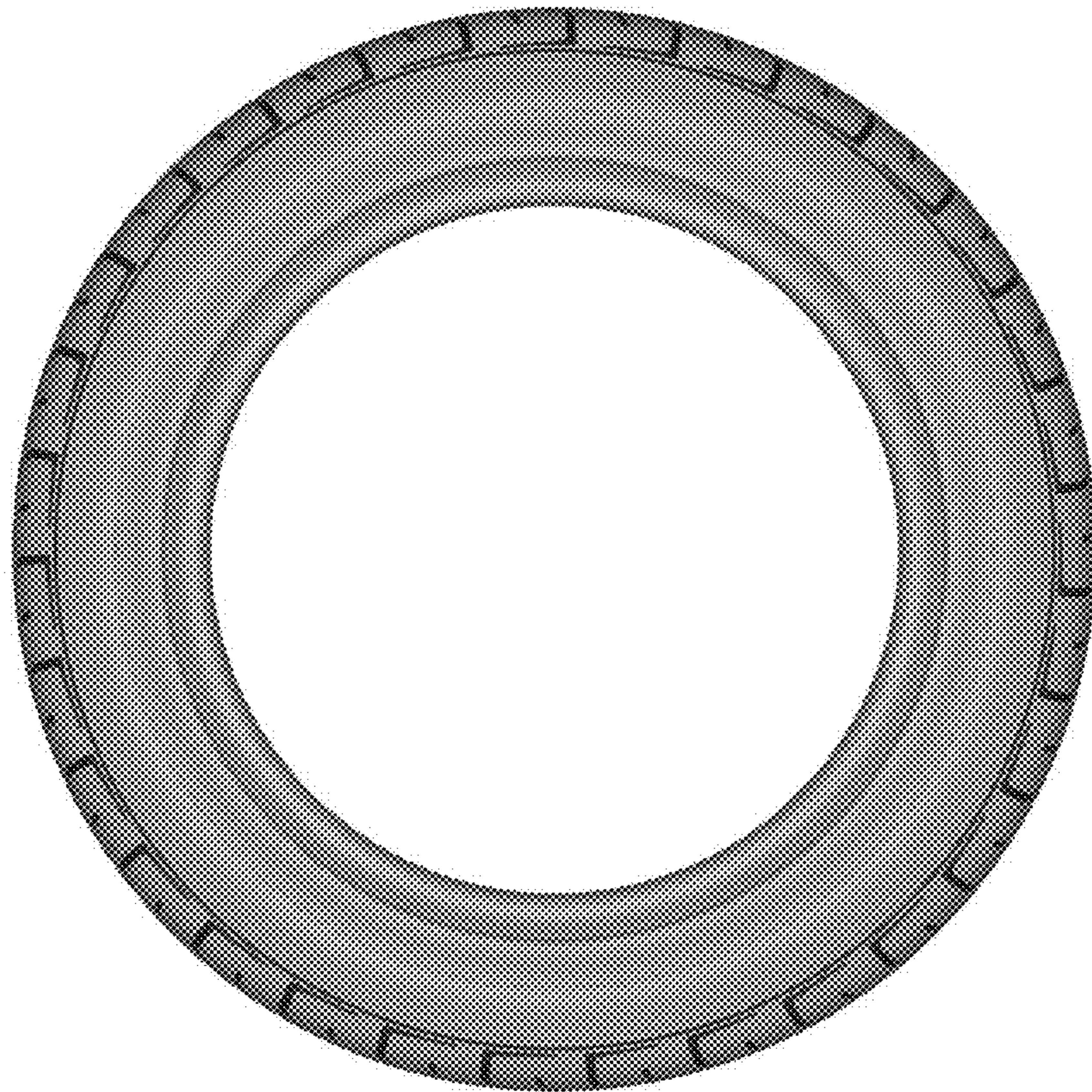

FIG - 3

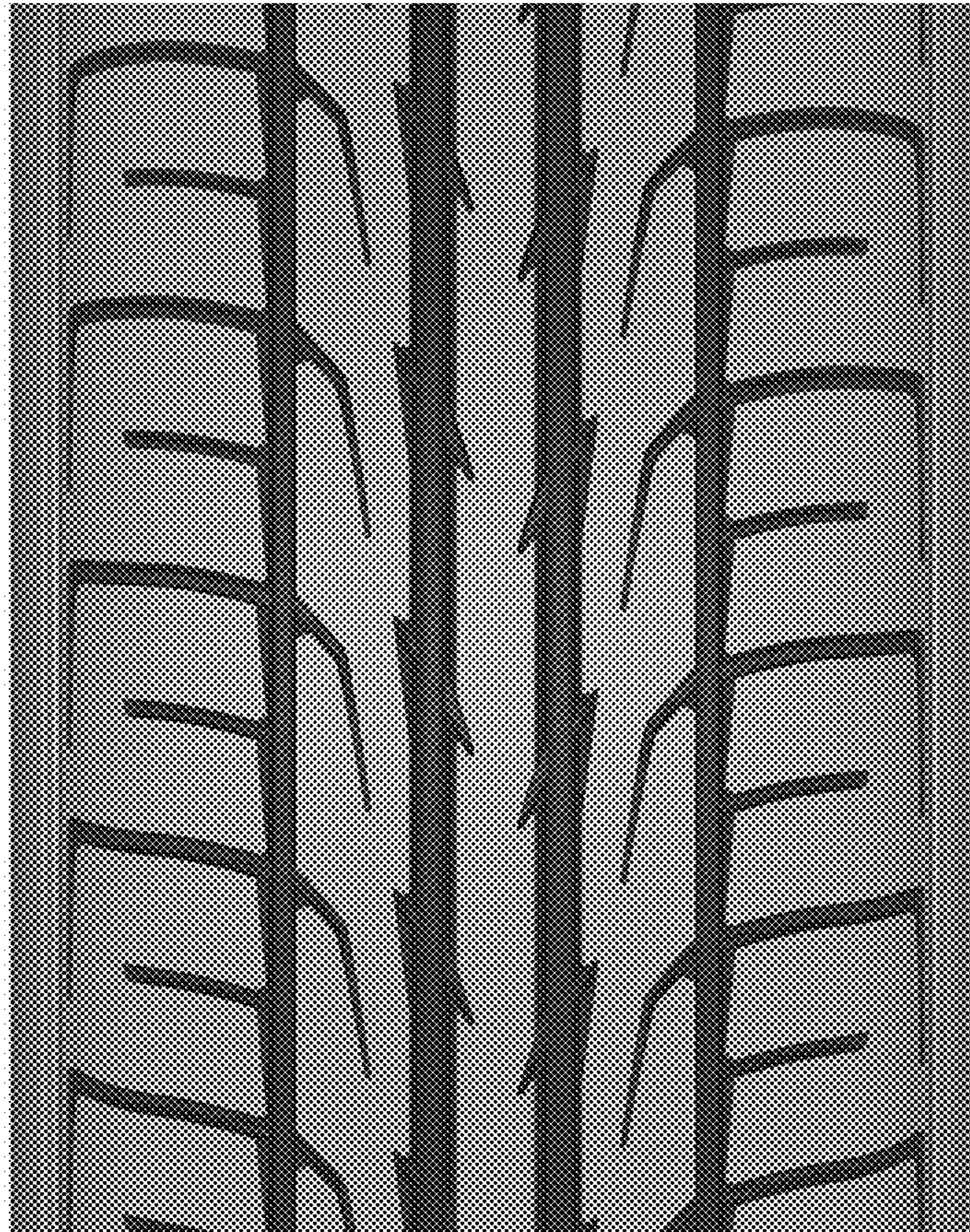

FIG - 4