



US00D746756S

(12) **United States Design Patent**
George et al.

(10) **Patent No.:** **US D746,756 S**
(45) **Date of Patent:** **** Jan. 5, 2016**

(54) **VEHICLE WHEEL**

(71) Applicant: **Ford Motor Company**, Dearborn, MI (US)

(72) Inventors: **Kevin George**, Canton, MI (US);
George Bucher, Dearborn, MI (US);
Steven Gilmore, Redford, MI (US);
Shawn Wehrly, Royal Oak, MI (US)

(73) Assignee: **Ford Motor Company**, Dearborn, MI (US)

(**) Term: **14 Years**

(21) Appl. No.: **29/476,060**

(22) Filed: **Dec. 10, 2013**

(51) **LOC (10) Cl.** **12-16**

(52) **U.S. Cl.**
USPC **D12/211**

(58) **Field of Classification Search**
USPC D12/204–213
CPC B60B 7/00; B60B 7/02; B60B 7/04;
B60B 7/01; B60B 7/06; B60B 3/02; B60B
3/04; B60B 3/06; B60B 3/10; B60B 1/00;
B60B 1/08; B60B 1/10; B60B 1/12

See application file for complete search history.

(56) **References Cited**

U.S. PATENT DOCUMENTS

D429,681 S *	8/2000	Cullen	D12/211
D510,554 S *	10/2005	Markefka	D12/211
D558,118 S *	12/2007	Hueller	D12/211
D584,211 S *	1/2009	Farny	D12/211
D594,801 S *	6/2009	Imai	D12/211
D631,816 S *	2/2011	Foose	D12/211
D639,716 S *	6/2011	Juergens et al.	D12/211
D644,585 S *	9/2011	Antoniadis et al.	D12/209
D644,977 S *	9/2011	Juergens et al.	D12/211
D650,315 S *	12/2011	Juergens et al.	D12/211
D666,957 S *	9/2012	Antoniadis et al.	D12/211
D670,632 S *	11/2012	Schweizer	D12/211
D682,764 S *	5/2013	Amezketta	D12/211
D725,570 S *	3/2015	Mays et al.	D12/211
D731,390 S *	6/2015	Kobayashi	D12/211

* cited by examiner

Primary Examiner — Stacia Cadmus

(74) *Attorney, Agent, or Firm* — Damian Porcari

(57) **CLAIM**

The ornamental design for a vehicle wheel, as shown and described.

DESCRIPTION

FIG. 1 is a perspective view of a vehicle wheel;
FIG. 2 is another perspective view thereof;
FIG. 3 is front elevational view thereof;
FIG. 4 is a left side elevational view thereof;
FIG. 5 is a right side elevational view thereof;
FIG. 6 is a top plan view thereof; and,
FIG. 7 is a bottom plan view thereof.

1 Claim, 7 Drawing Sheets

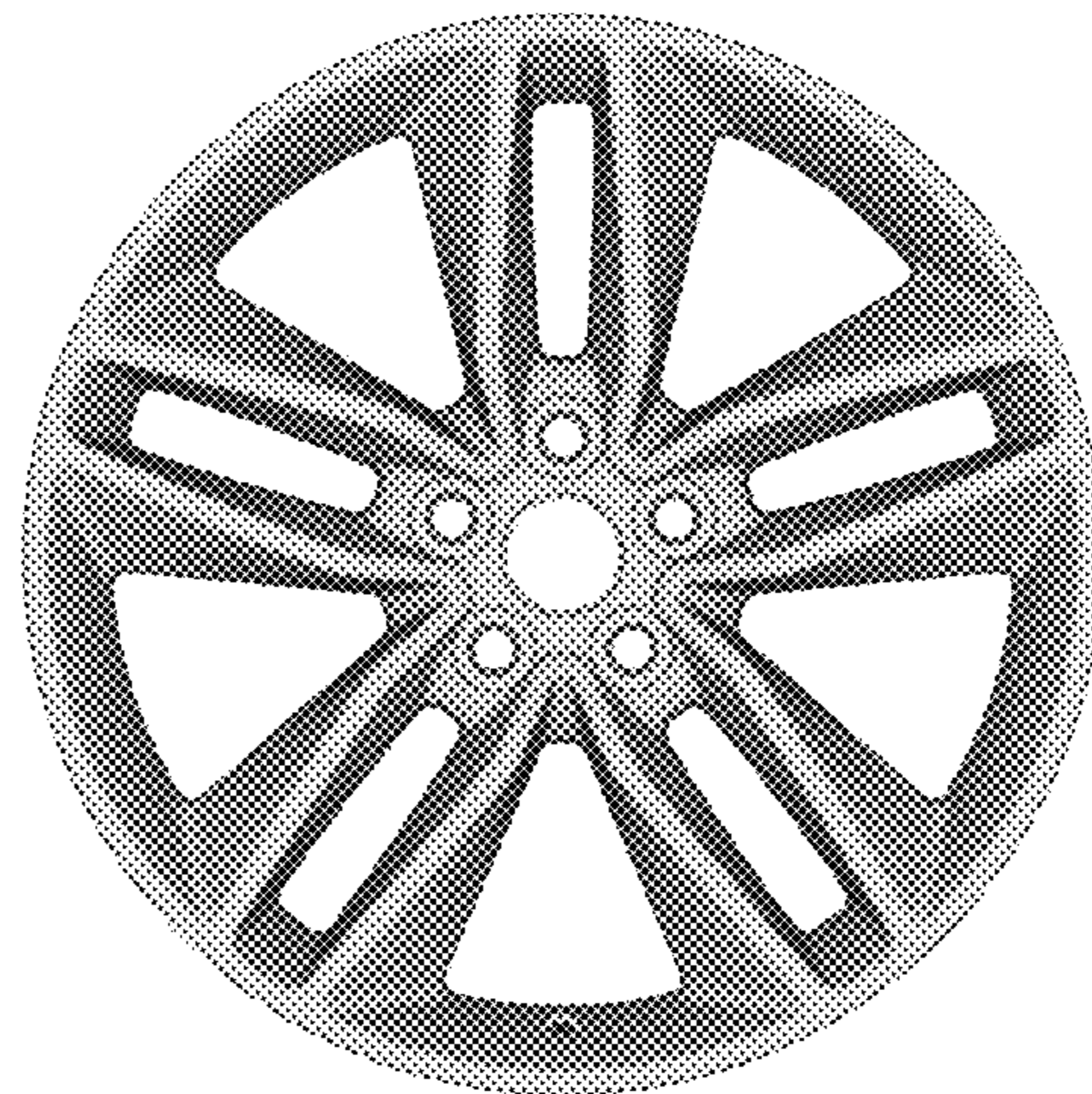

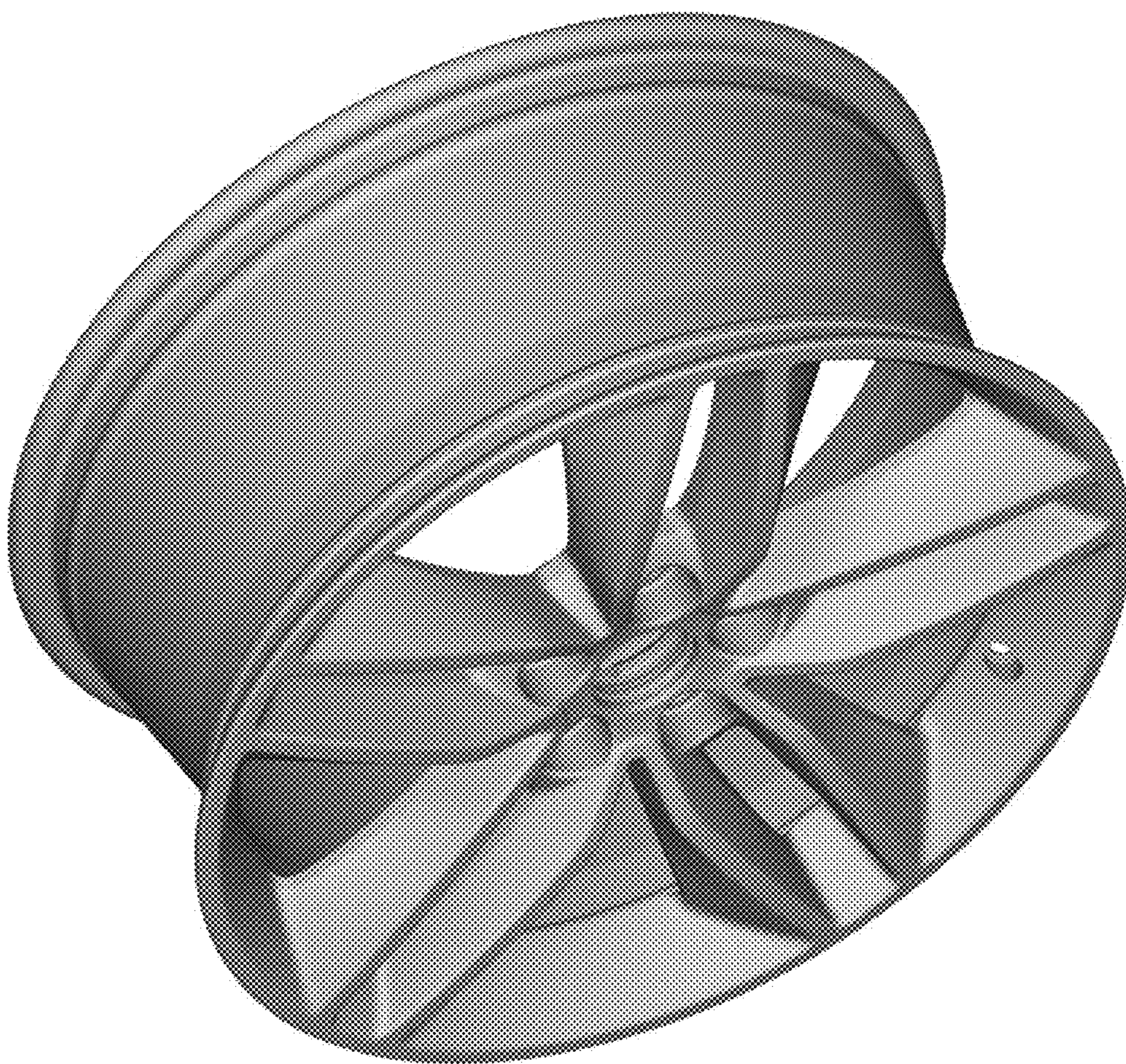

Figure 1

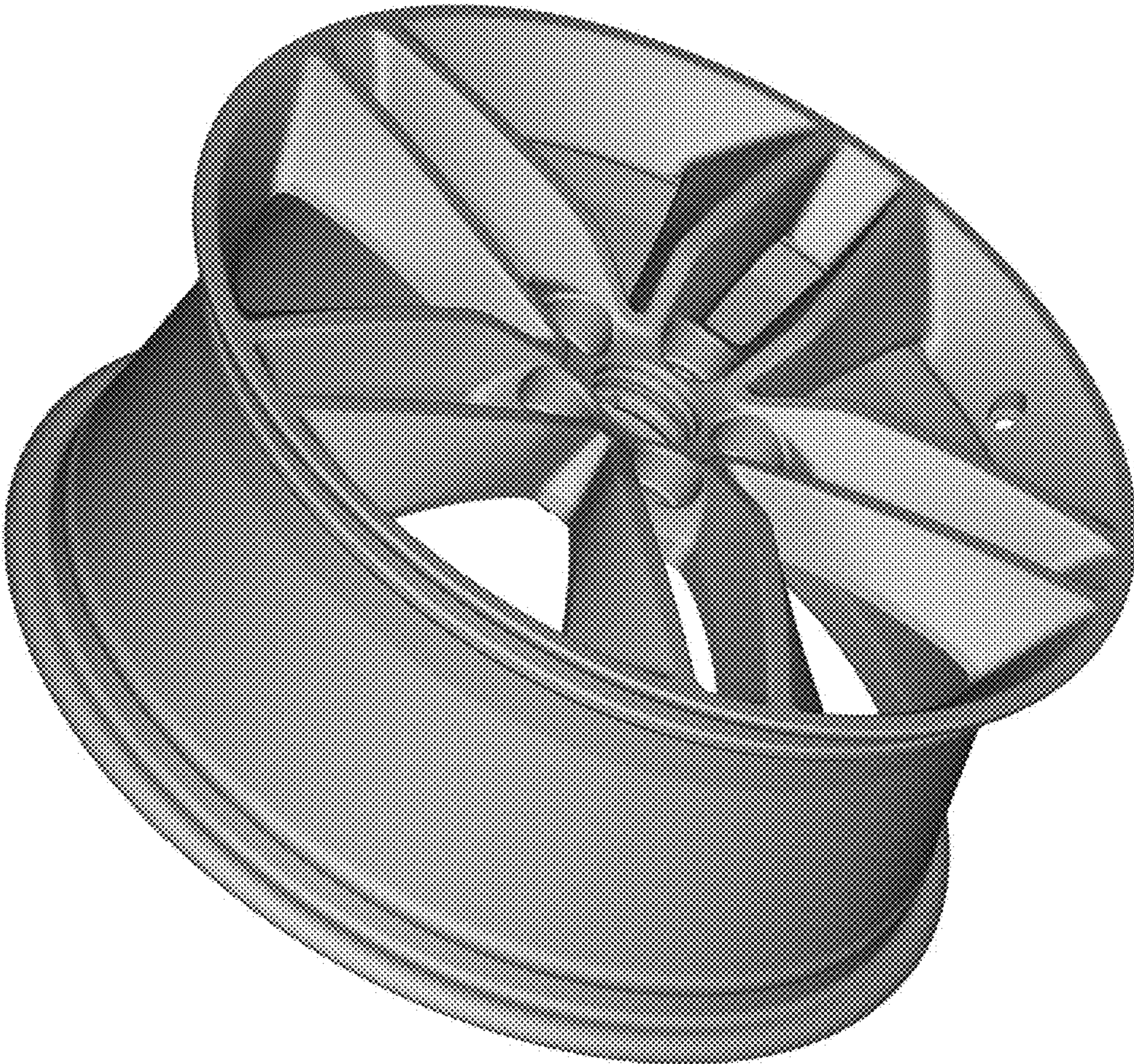

Figure 2



Figure 3

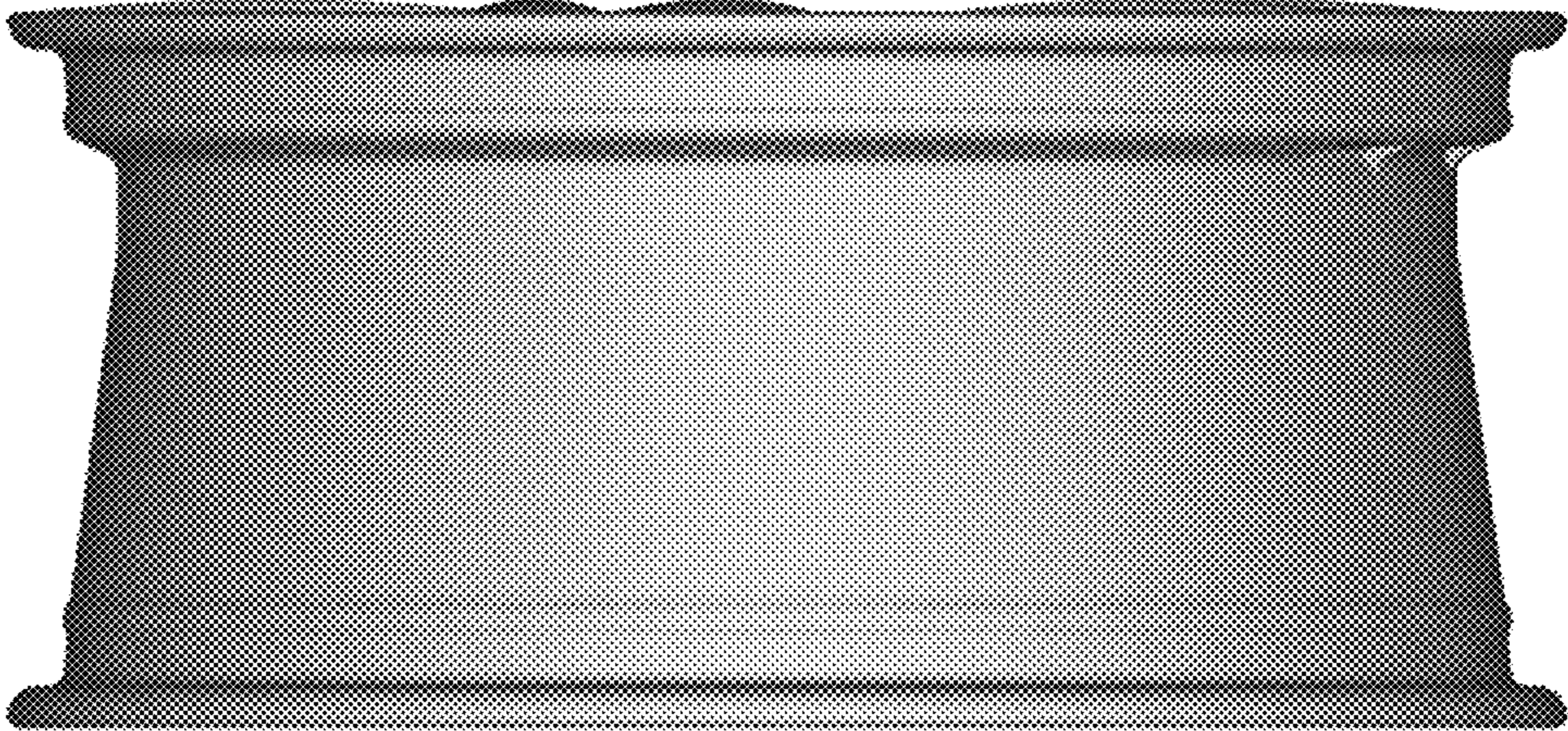

Figure 4

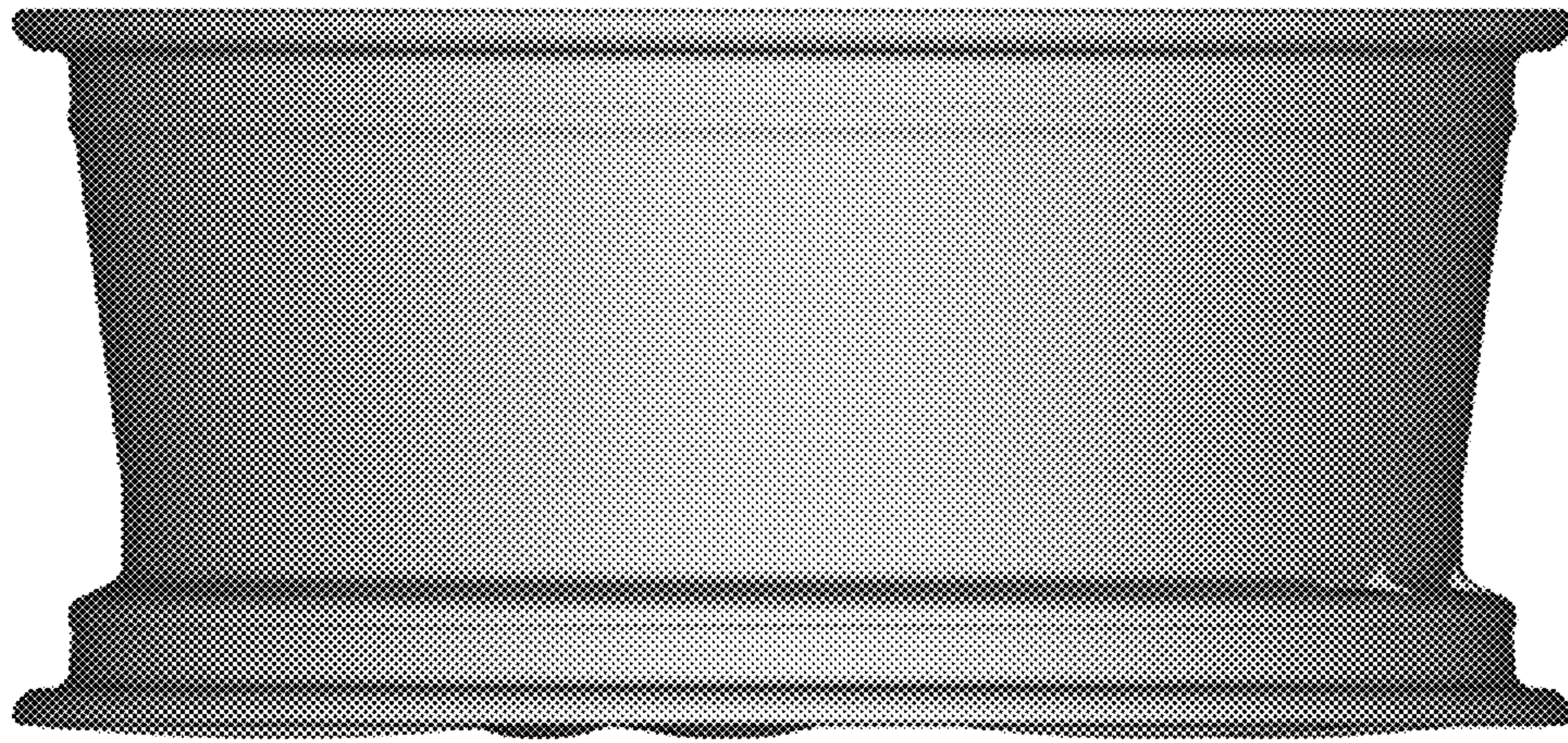

Figure 5

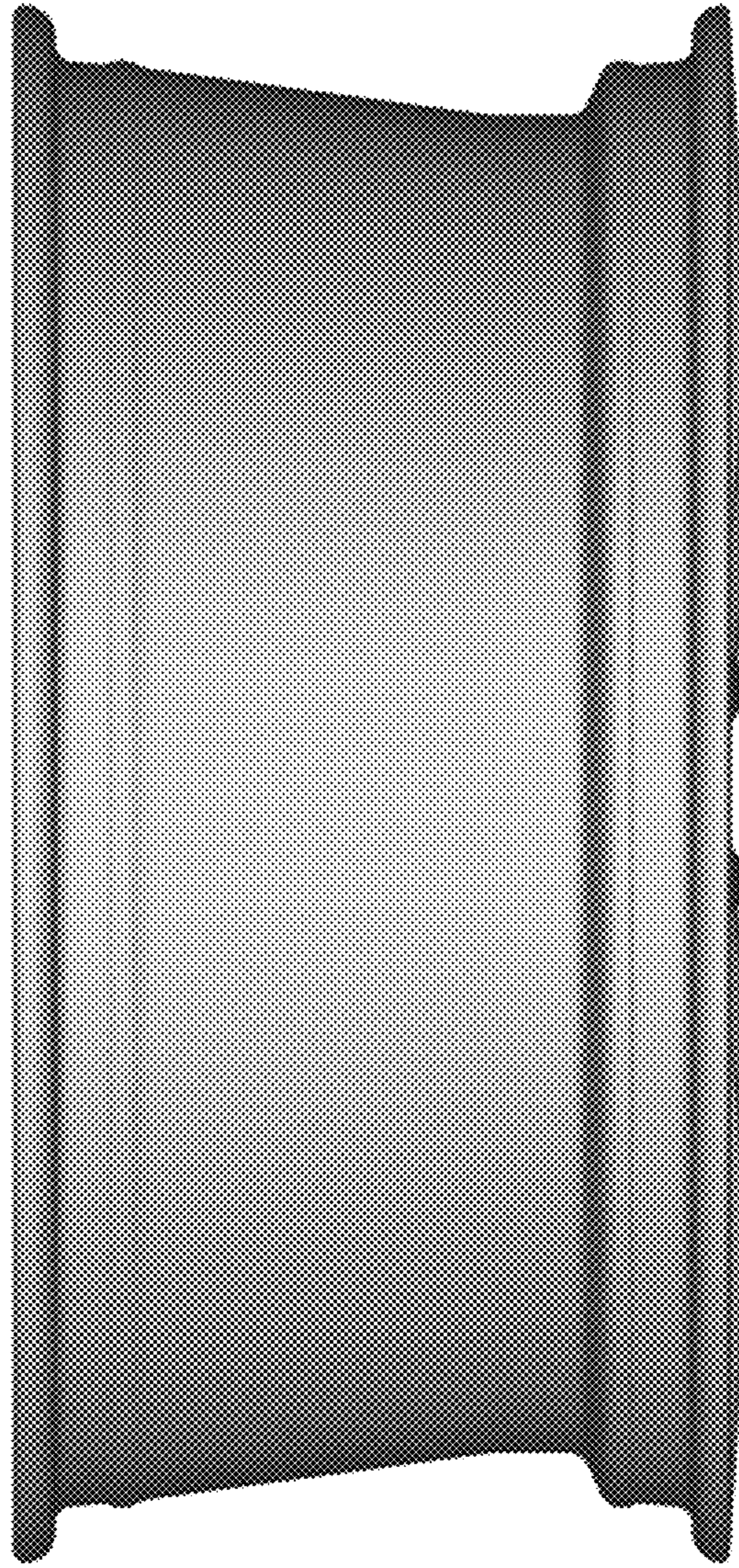

Figure 6

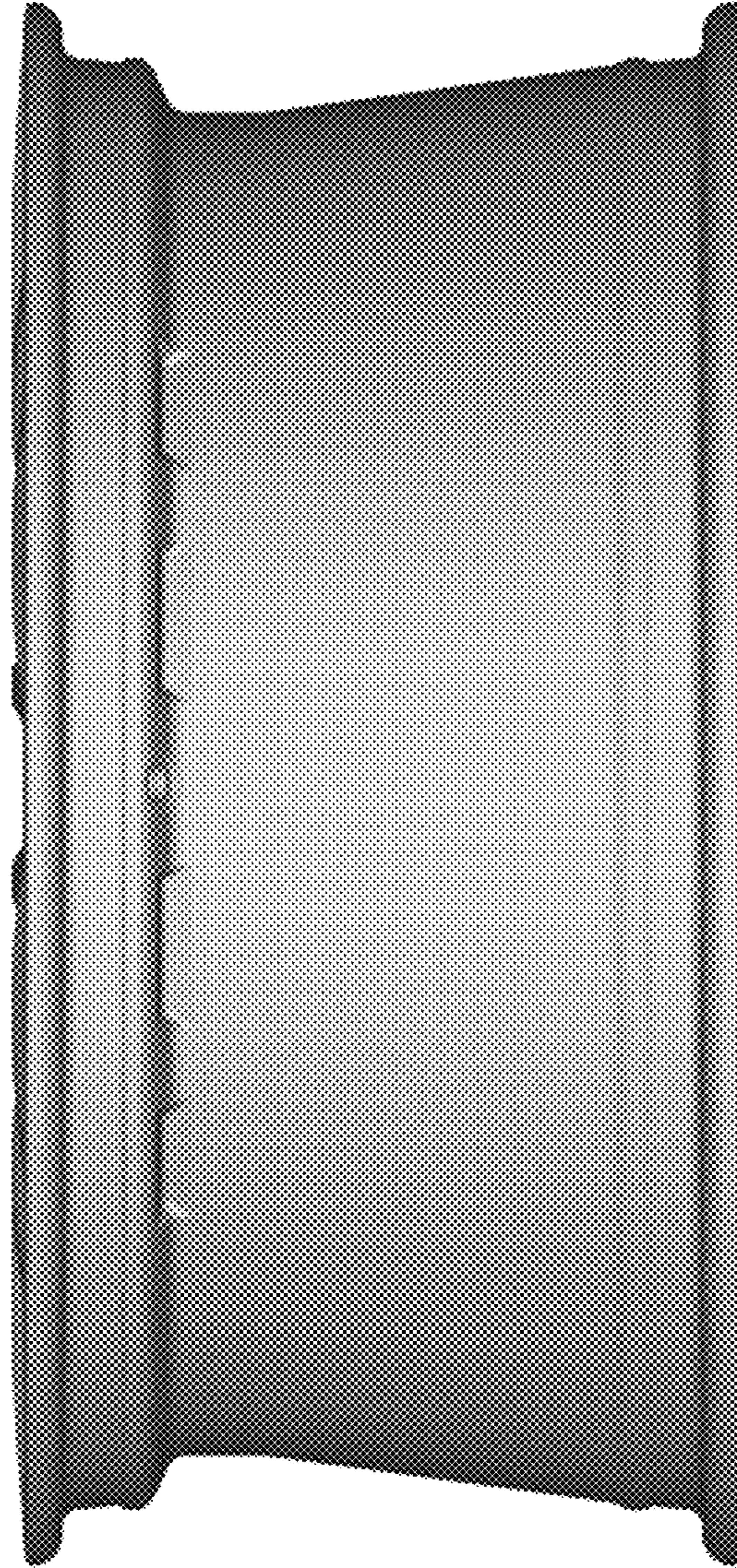

Figure 7