



US00D746737S

(12) **United States Design Patent**  
**Wolff et al.**

(10) **Patent No.:** **US D746,737 S**  
(45) **Date of Patent:** **\*\* Jan. 5, 2016**

(54) **VEHICLE REAR LOWER BUMPER COVER INSERT**

(71) Applicant: **Ford Motor Company**, Dearborn, MI (US)

(72) Inventors: **Max Wolff**, Birmingham, MI (US);  
**Andrea Di Buduo**, Birmingham, MI (US); **John Caswell**, Grosse Pointe, MI (US)

(73) Assignee: **Ford Motor Company**, Dearborn, MI (US)

(\*\*) Term: **14 Years**

(21) Appl. No.: **29/511,838**

(22) Filed: **Dec. 15, 2014**

(51) **LOC (10) Cl.** ..... **12-16**

(52) **U.S. Cl.**  
USPC ..... **D12/169**

(58) **Field of Classification Search**  
USPC ..... D12/169, 216, 90-92, 86, 171, 196,  
D12/163; 293/102, 113, 115, 117, 120;  
296/180.1, 180.2  
CPC . B60R 19/52; B60R 2019/25; B62D 25/0845  
See application file for complete search history.

(56) **References Cited**

U.S. PATENT DOCUMENTS

D644,578 S *	9/2011	Messale .....	D12/169
D677,202 S *	3/2013	Hamilton .....	D12/169
D688,990 S *	9/2013	Song .....	D12/169
D699,164 S *	2/2014	Watabe .....	D12/169
D701,805 S *	4/2014	Campbell .....	D12/169

\* cited by examiner

*Primary Examiner* — Melody N Brown

(74) *Attorney, Agent, or Firm* — Damian Porcari

(57) **CLAIM**

The ornamental design for a vehicle rear lower bumper cover insert, as shown and described.

**DESCRIPTION**

FIG. 1 is a bottom left perspective view of a vehicle rear lower bumper cover insert;

FIG. 2 is a bottom right perspective view thereof;

FIG. 3 is a top rear perspective view thereof;

FIG. 4 is a front elevational view thereof;

FIG. 5 is a rear elevational view thereof;

FIG. 6 is a left side elevational view thereof;

FIG. 7 is a right side elevational view thereof;

FIG. 8 is a top plan view thereof; and,

FIG. 9 is a bottom plan view thereof.

**1 Claim, 9 Drawing Sheets**

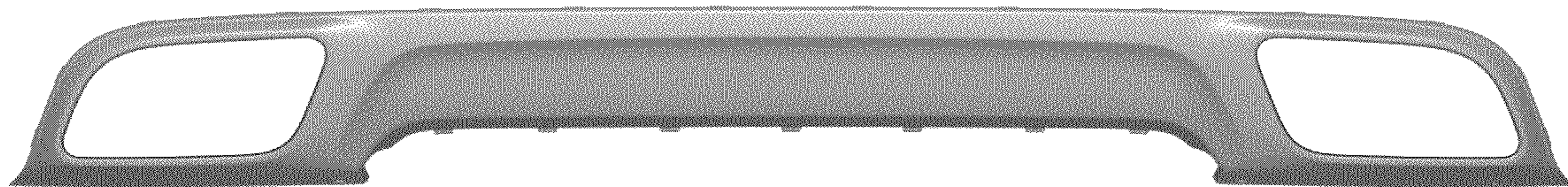

Figure 1



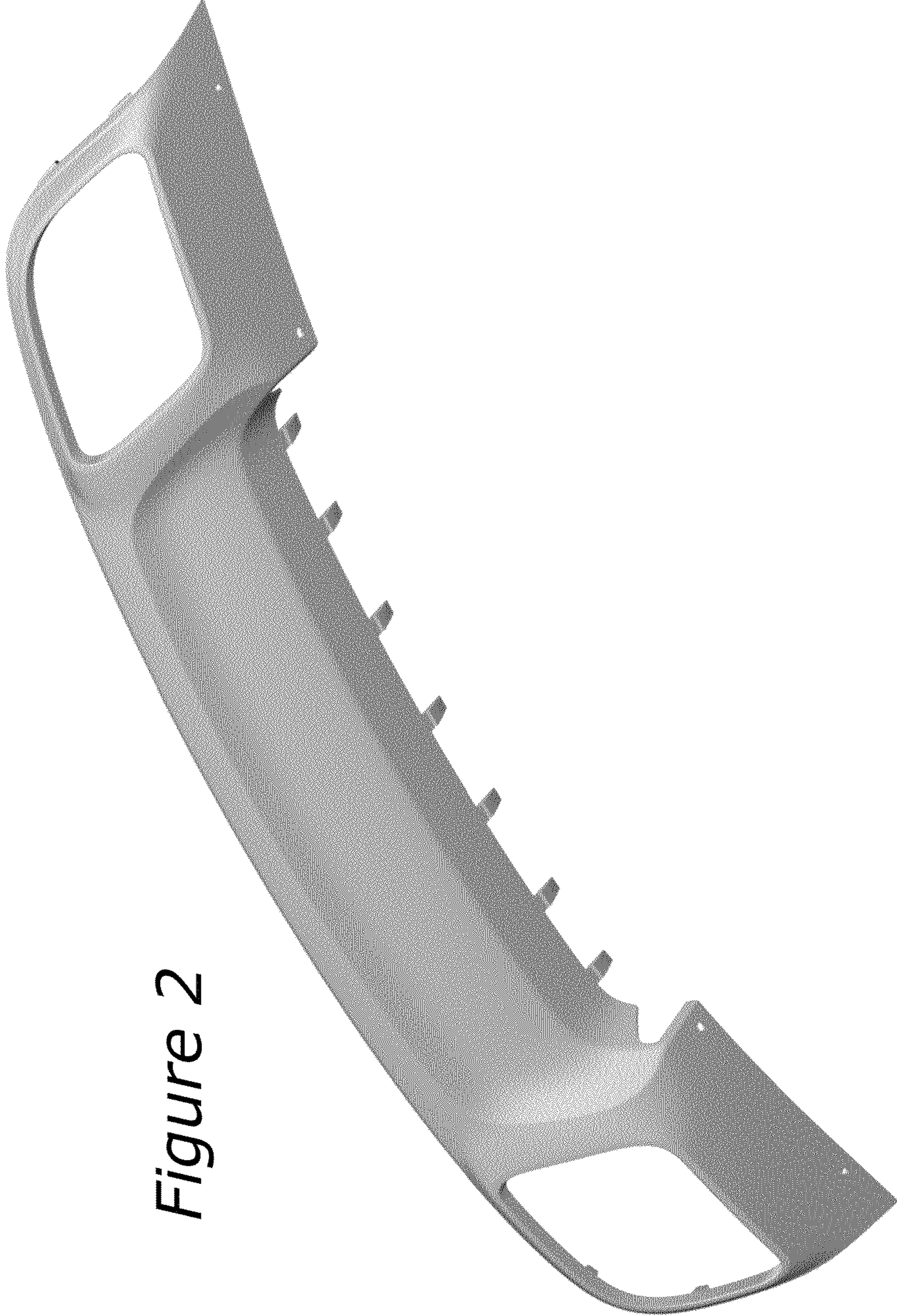

Figure 2

Figure 3



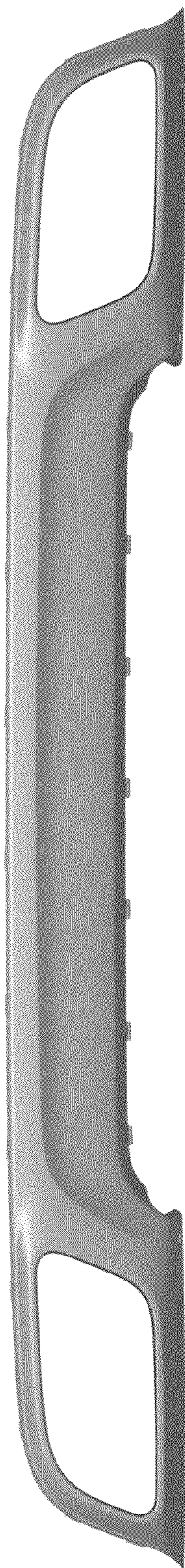

Figure 4

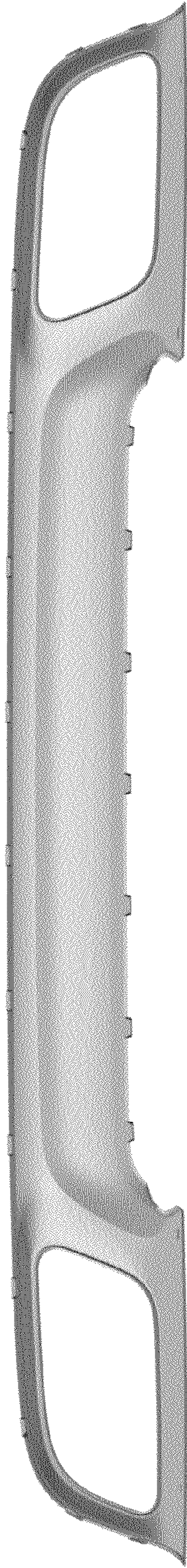
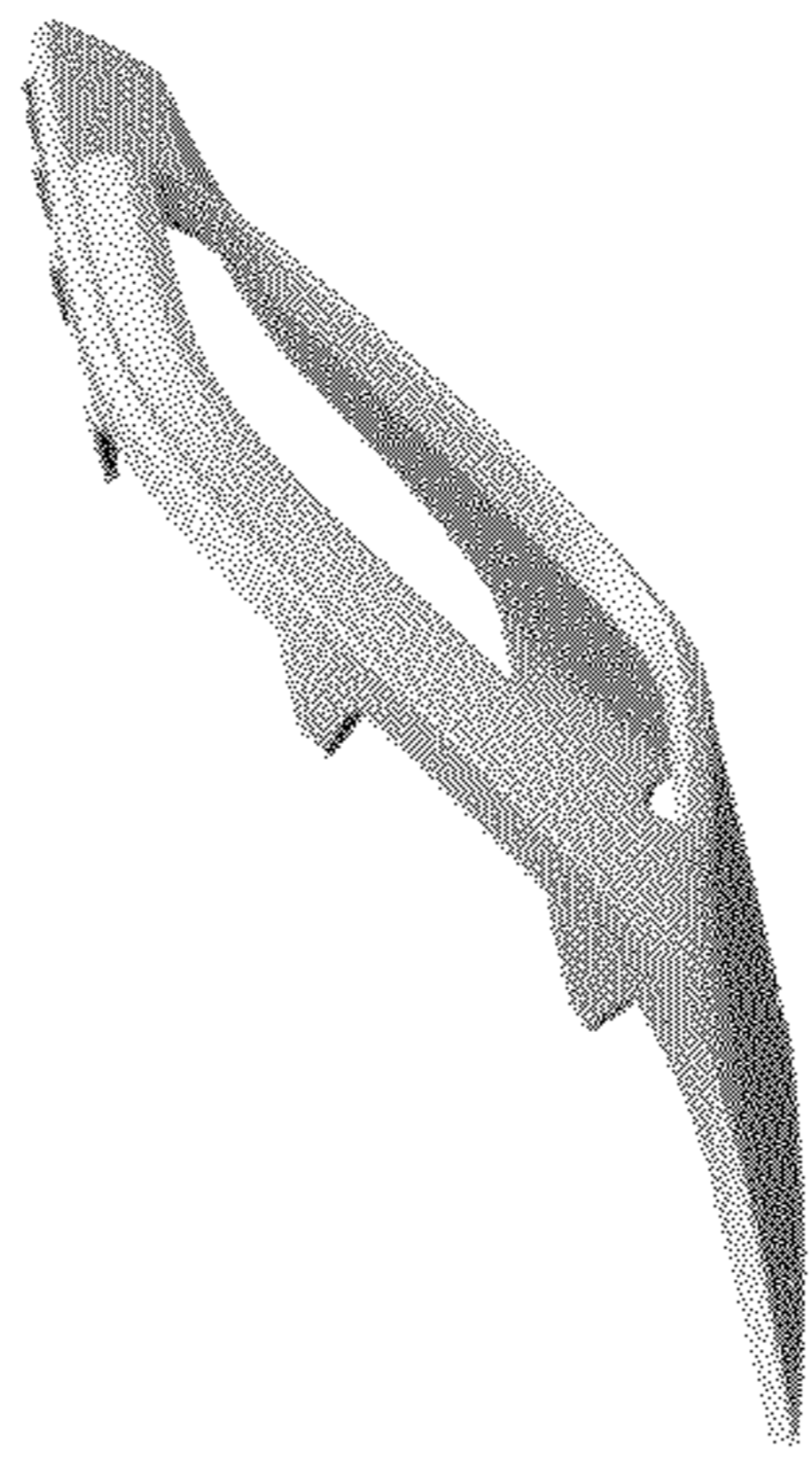

Figure 5



*Figure 6*

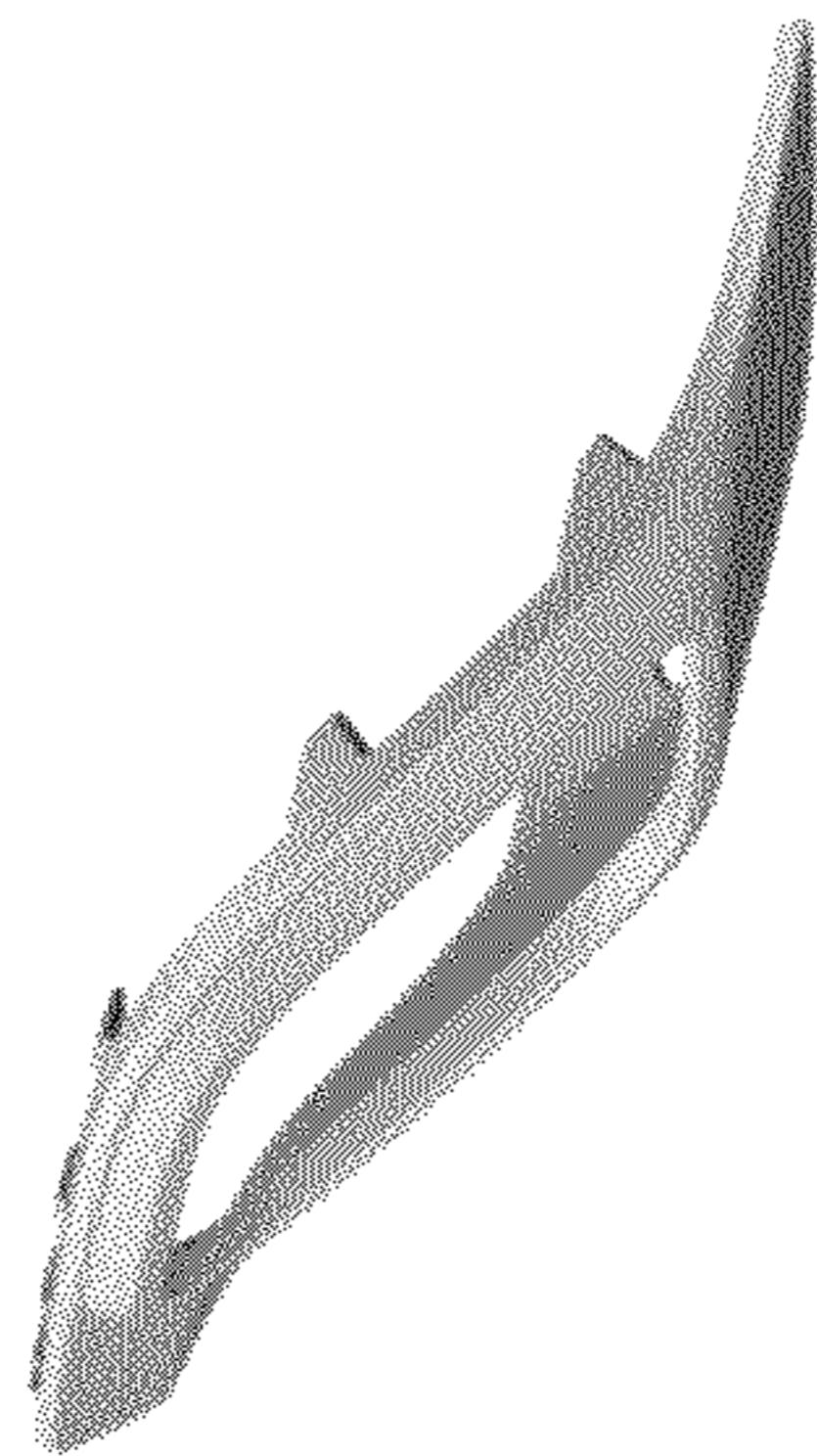

Figure 7



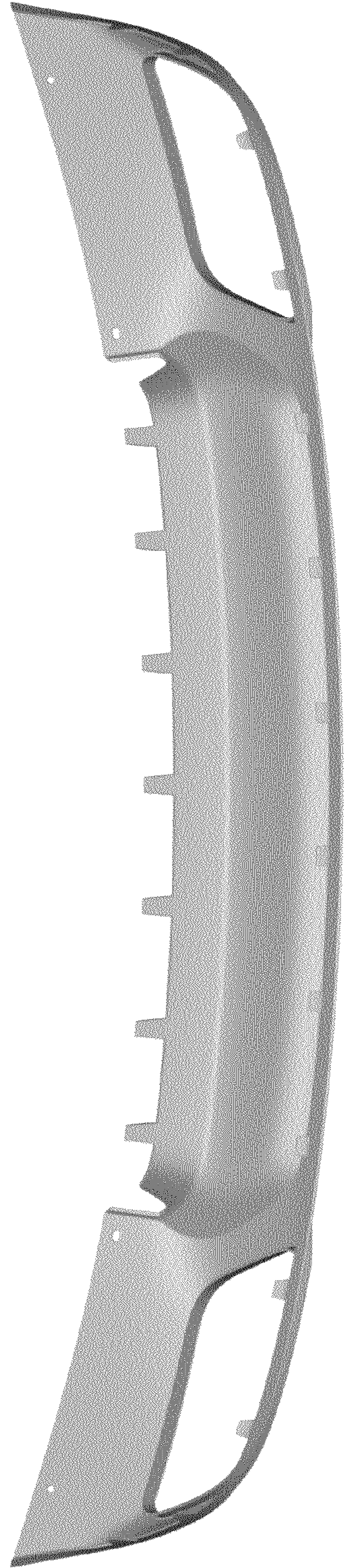

Figure 8

Figure 9

