



US00D746661S

(12) **United States Design Patent**
Shetti et al.

(10) **Patent No.:** **US D746,661 S**
(45) **Date of Patent:** **** Jan. 5, 2016**

(54) **COALESCER BRACKET**
(71) Applicant: **General Electric Company**,
Schenectady, NY (US)
(72) Inventors: **Ramprasad Shetti**, Bangalore (IN);
Paul John Fontecchio, Lawrence Park,
PA (US); **Musarth Ali Khan**, Bangalore
(IN); **Paul James Wadding**, Erie, PA
(US)

7,198,718 B1 4/2007 Turnbull
7,235,177 B2 6/2007 Herman et al.
D564,863 S * 3/2008 Grevis et al. D8/354
D572,571 S * 7/2008 Terada et al. D8/354
7,540,073 B1 6/2009 Gilstrap
D625,168 S * 10/2010 Chen D8/354
D645,335 S * 9/2011 Herman D8/363
8,017,011 B2 9/2011 Ellis et al.
8,114,183 B2 2/2012 Schwandt et al.
8,114,291 B2 2/2012 Ellis et al.
8,349,061 B2 1/2013 Scheckel et al.
8,545,707 B2 10/2013 Rego et al.

(73) Assignee: **General Electric Company**,
Schenectady, NY (US)

* cited by examiner

(**) Term: **14 Years**

Primary Examiner — Mark Goodwin

(21) Appl. No.: **29/488,138**

(74) *Attorney, Agent, or Firm* — GE Global Patent
Operation; John A. Kramer

(22) Filed: **Apr. 16, 2014**

(51) **LOC (10) Cl.** **08-08**

(52) **U.S. Cl.**
USPC **D8/354**

(58) **Field of Classification Search**
USPC D8/349, 354, 366, 371, 373, 374, 400,
D8/380, 363; D16/201, 202, 203, 204,
D16/237, 239, 240, 242; D23/385; 362/147;
248/343, 342, 345
CPC B60S 1/50; B60S 1/46; B01D 46/0005;
B01D 2265/028; F02C 7/055; E05C 5/02;
E05B 65/006; Y10T 24/45105; Y10T
292/0867

See application file for complete search history.

(56) **References Cited**

U.S. PATENT DOCUMENTS

6,640,792 B2 11/2003 Harvey et al.
D494,453 S * 8/2004 Ziaylek et al. D8/373

(57) **CLAIM**

The ornamental design for a coalescer bracket, as shown and
described.

DESCRIPTION

FIG. 1 is a perspective view of a coalescer bracket depicting
a first embodiment of a new design;
FIG. 2 is a front elevational view thereof;
FIG. 3 is a rear elevational view thereof;
FIG. 4 is a left side elevational view thereof;
FIG. 5 is a right side elevational view thereof;
FIG. 6 is a top plan view thereof; and,
FIG. 7 is a bottom plan view thereof.
The broken line portion of the figure drawings is included to
show unclaimed subject matter only and forms no part of the
claimed design.

1 Claim, 6 Drawing Sheets

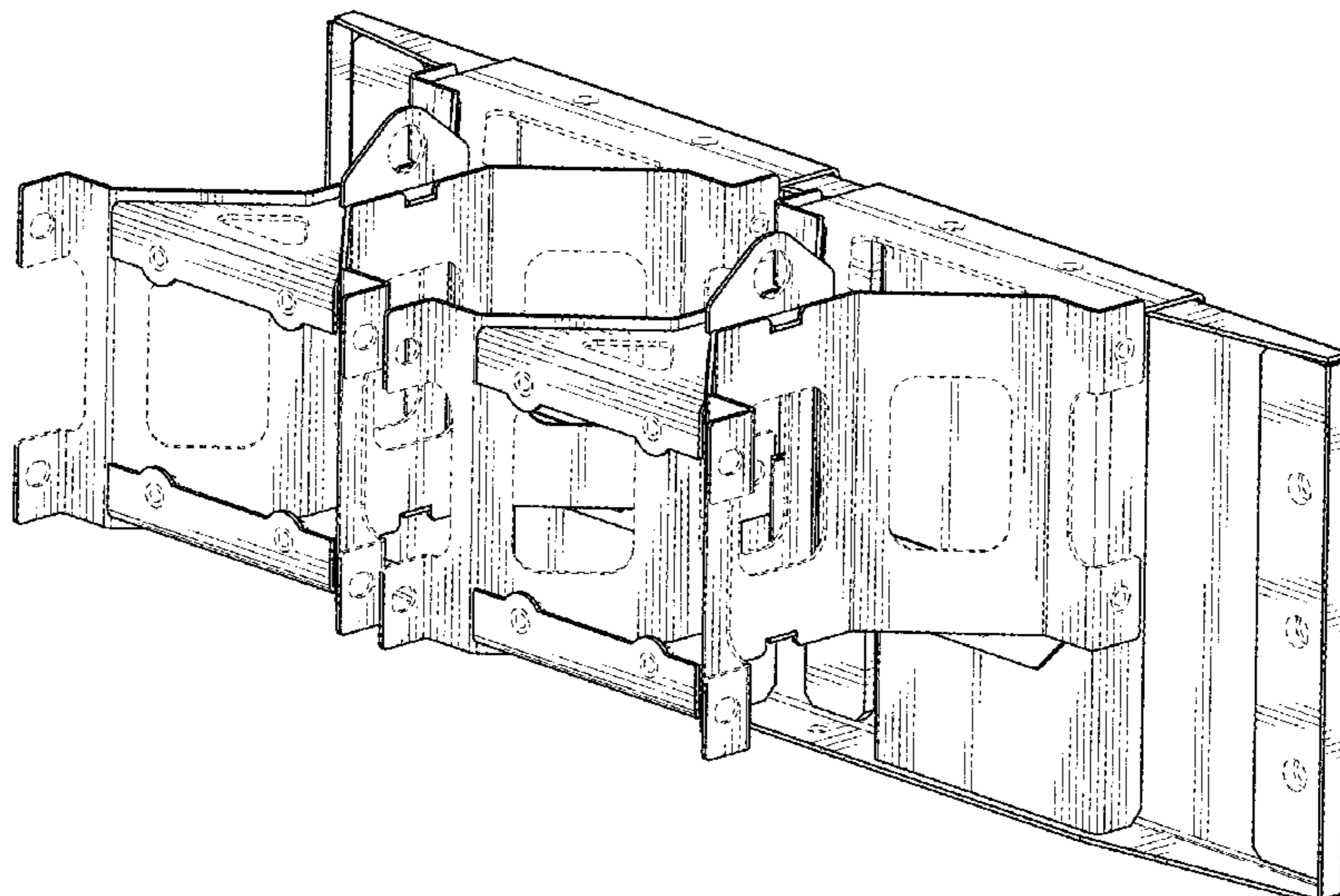

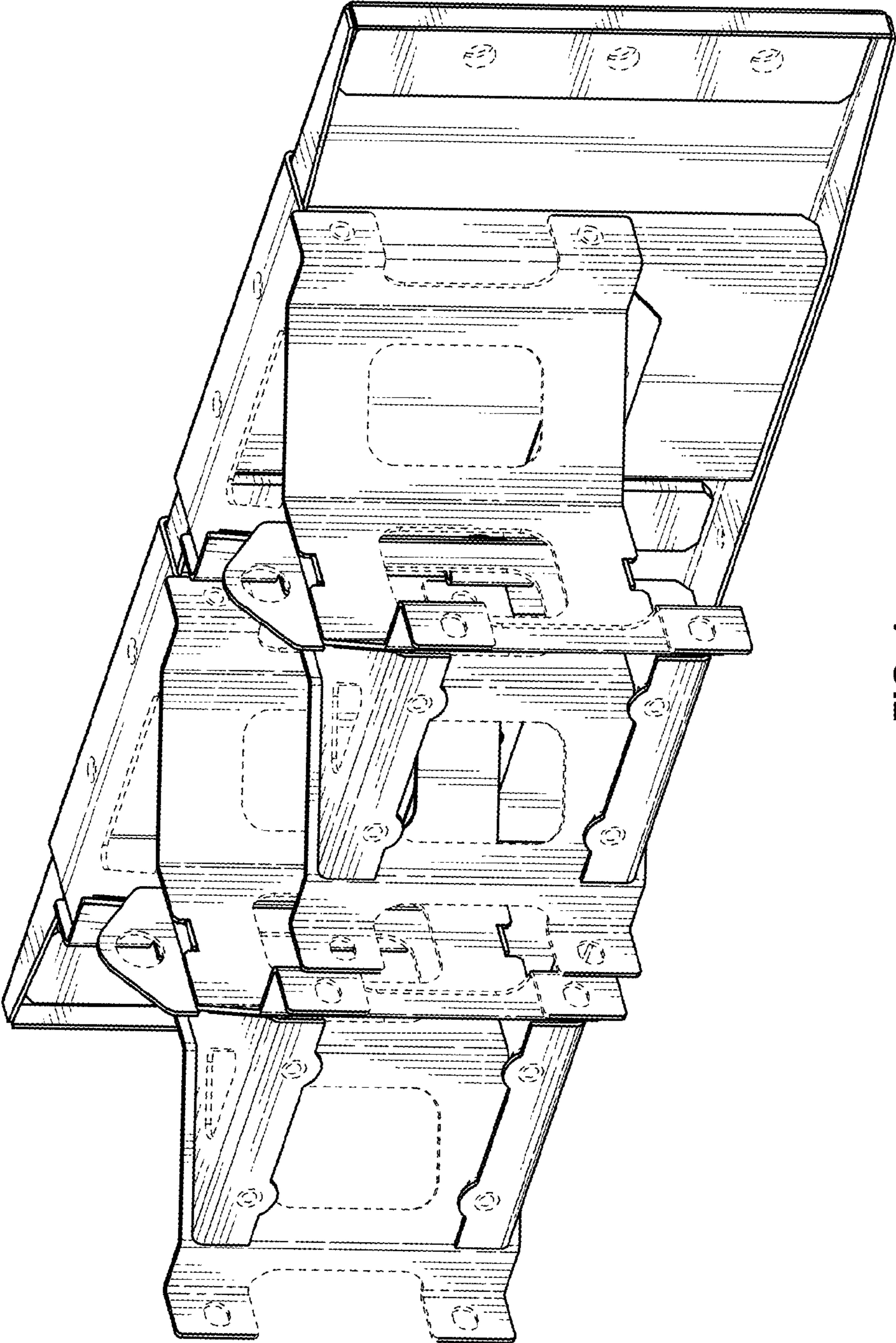

FIG. 1

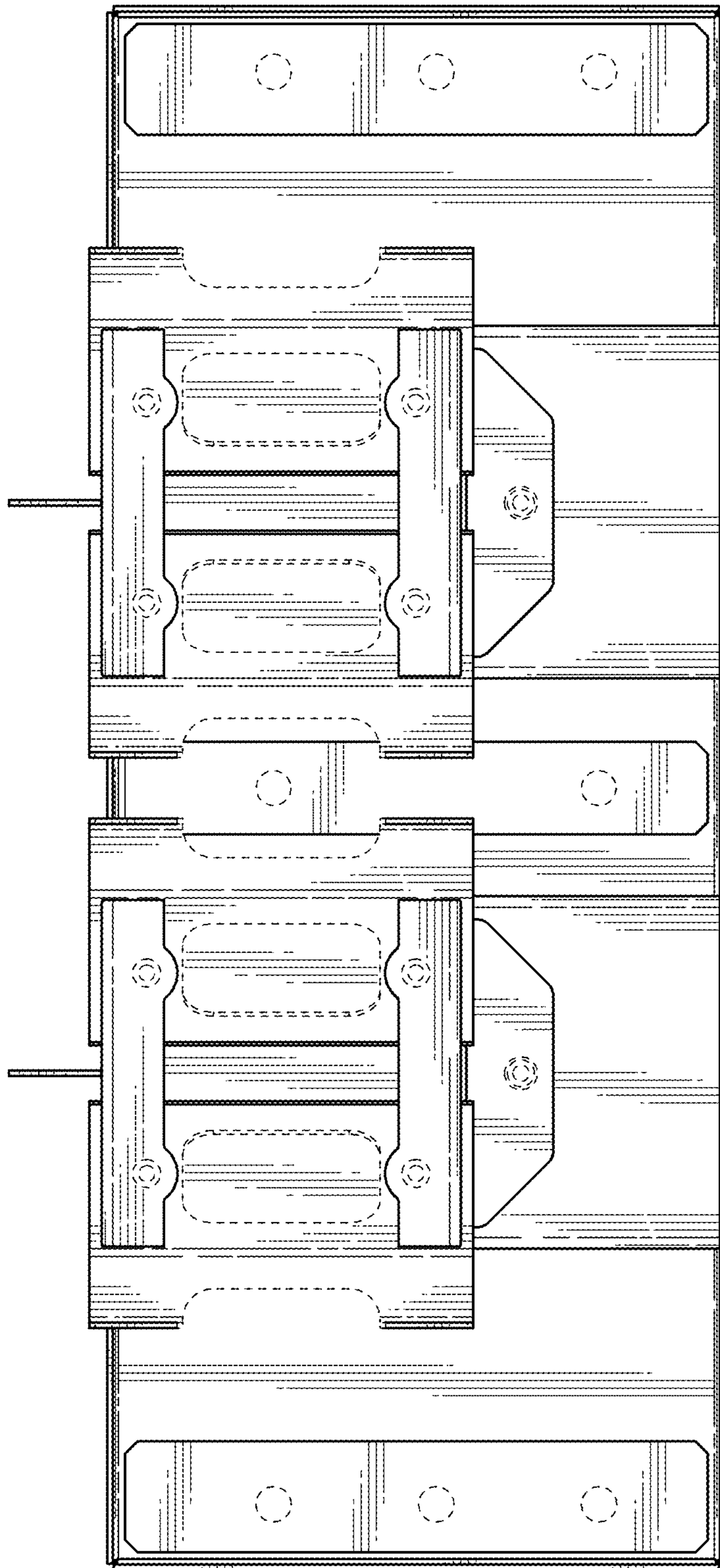

FIG. 2

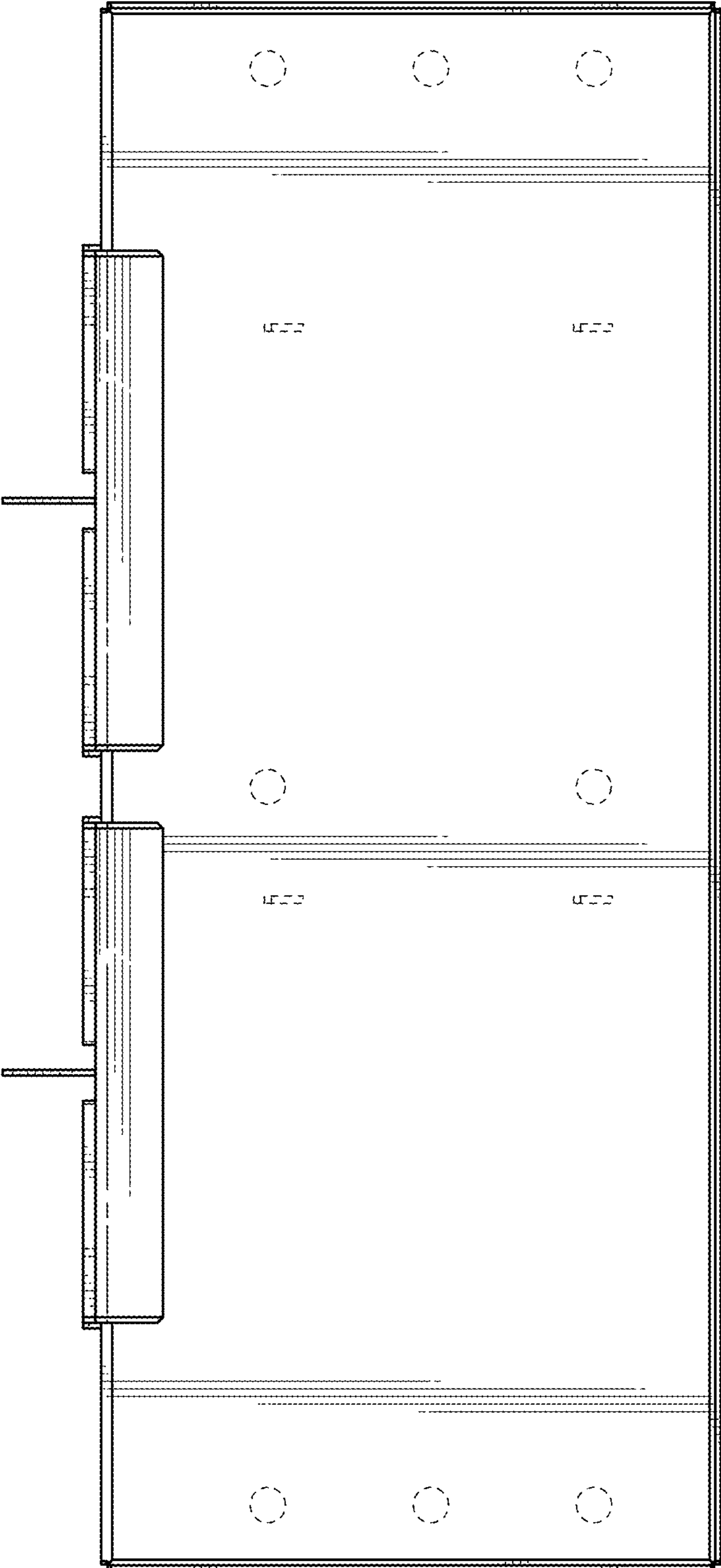

FIG. 3

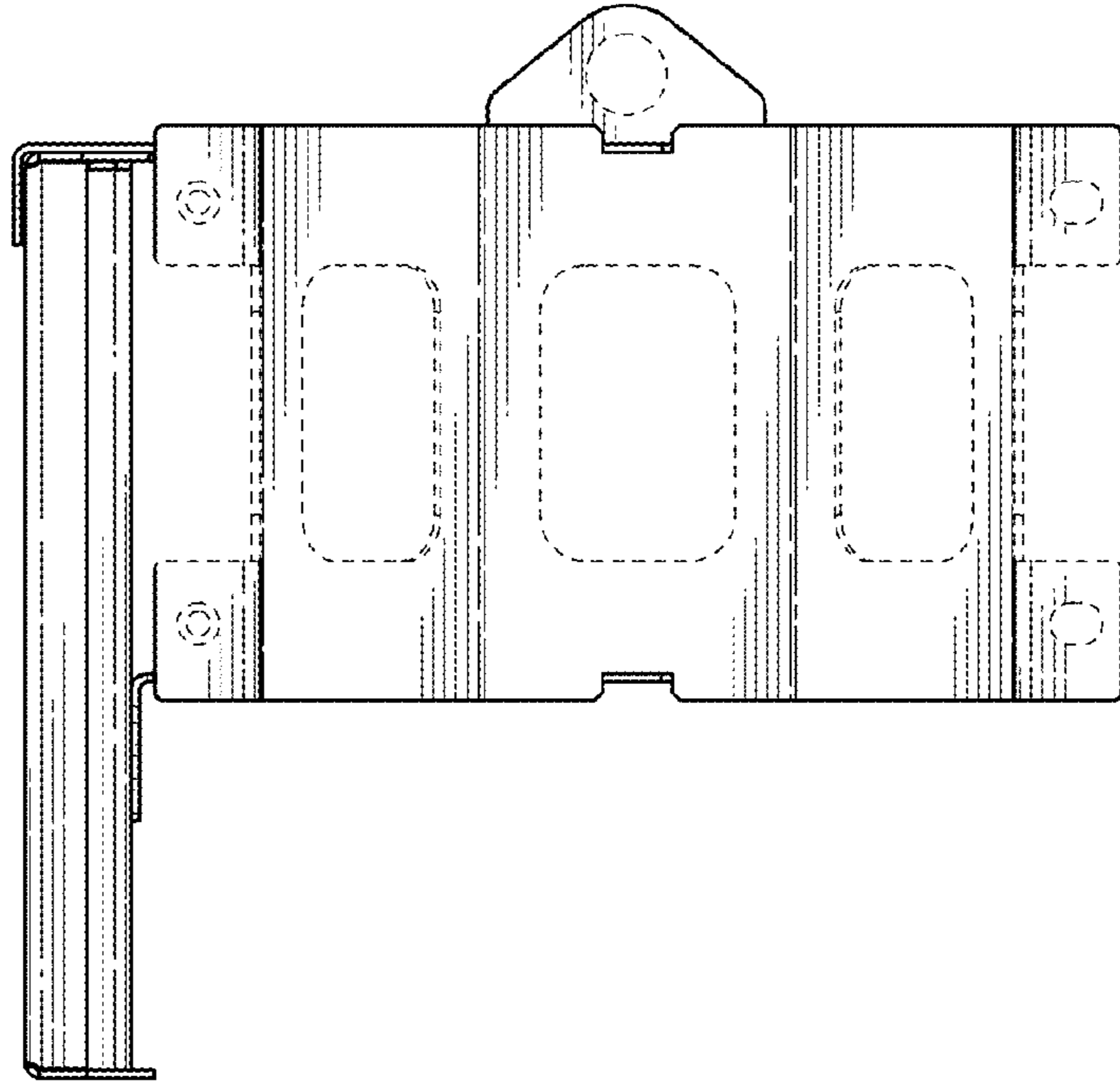

FIG. 4

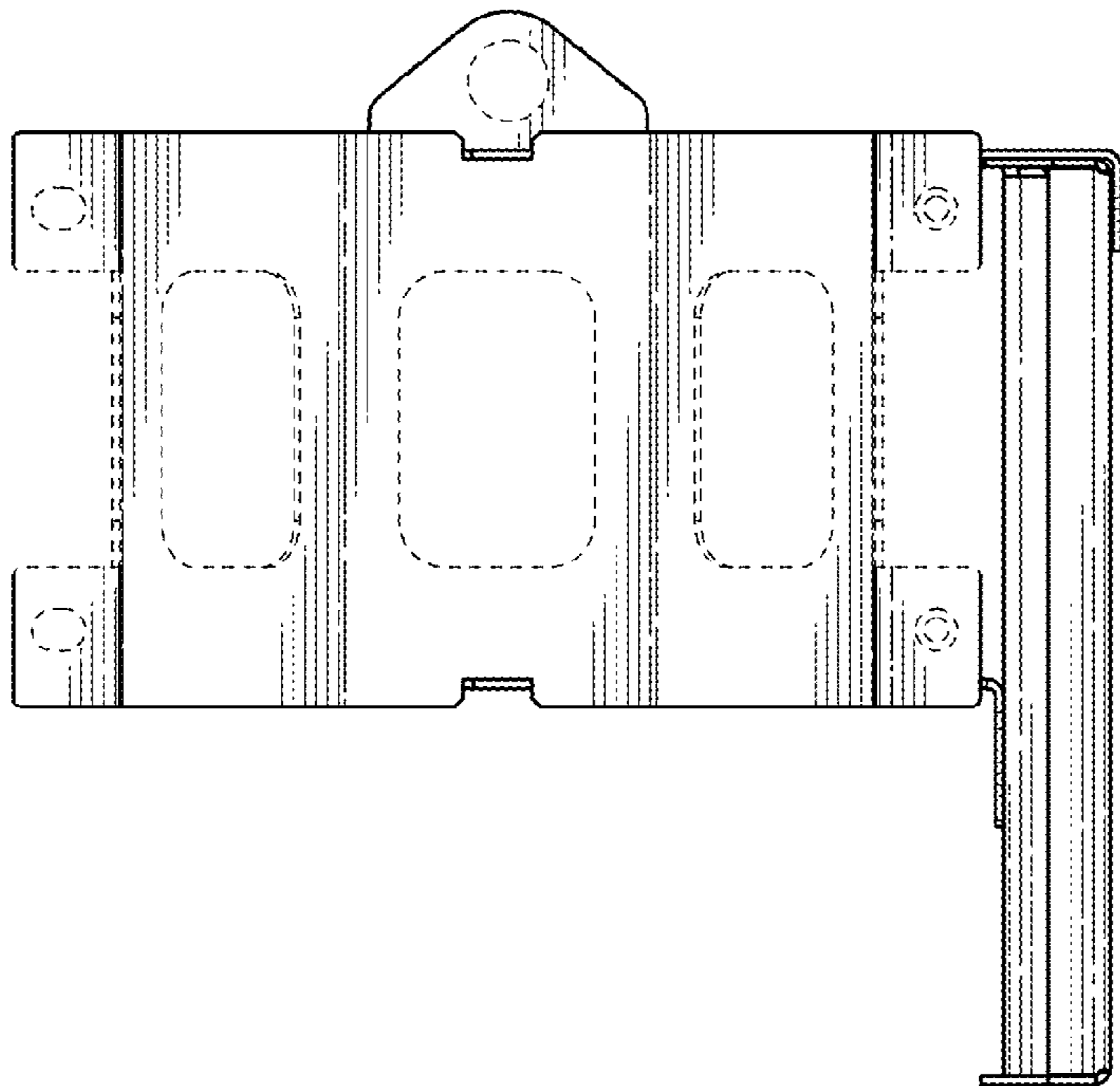

FIG. 5

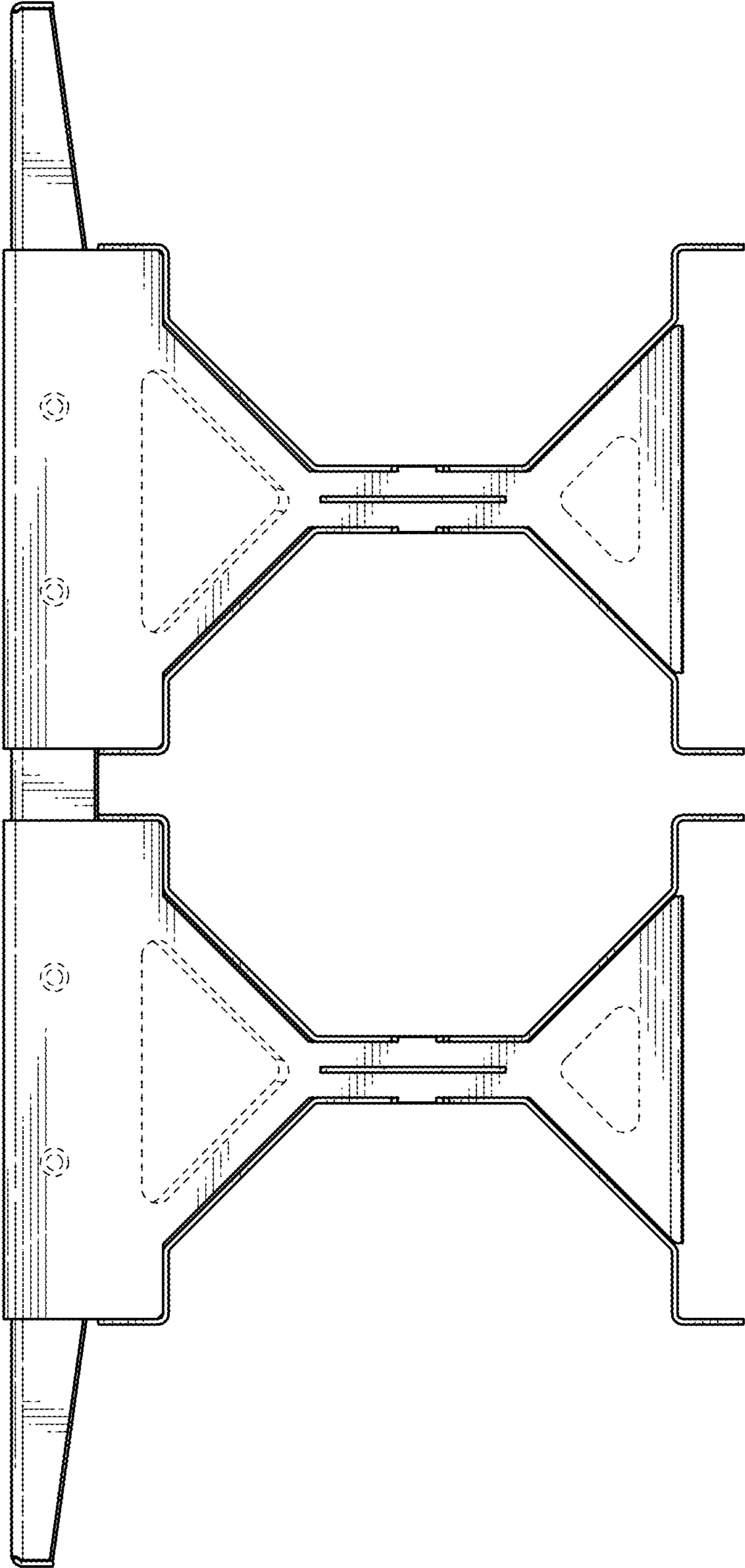

FIG. 6

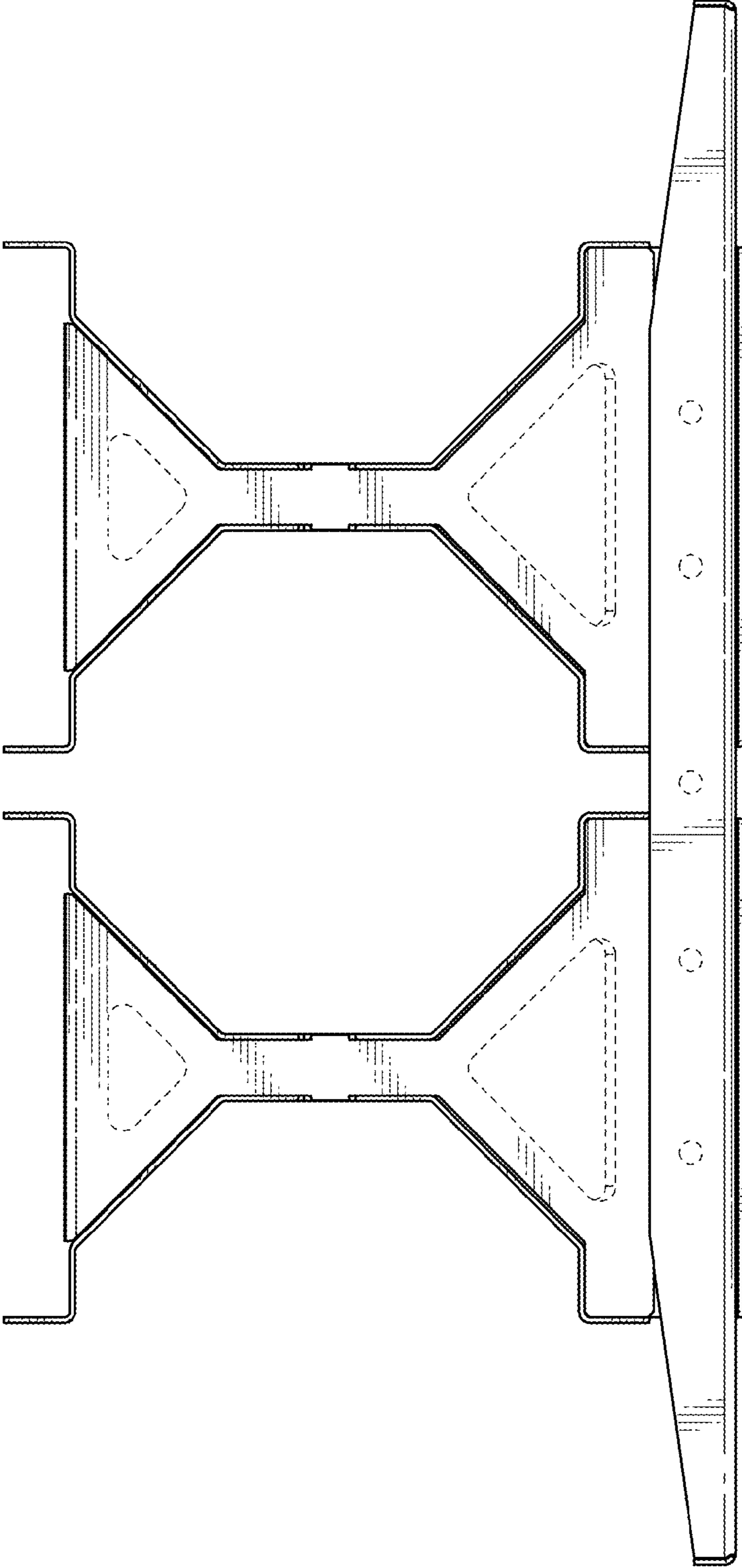

FIG. 7