



US00D746654S

(12) **United States Design Patent**
Gillet et al.

(10) **Patent No.:** **US D746,654 S**

(45) **Date of Patent:** **** Jan. 5, 2016**

(54) **CUTTING DISK**

(71) Applicant: **Husqvarna AB**, Huskvarna (SE)

(72) Inventors: **Thierry Gillet**, Brussels (BE); **Martin Renneson**, Brussels (BE)

(73) Assignee: **HUSQVARNA AB**, Huskvarna (SE)

(**) Term: **14 Years**

(21) Appl. No.: **29/493,895**

(22) Filed: **Jun. 13, 2014**

(30) **Foreign Application Priority Data**

Dec. 16, 2013 (EM) 002370429

(51) **LOC (10) Cl.** **08-03**

(52) **U.S. Cl.**
USPC **D8/70**

(58) **Field of Classification Search**
USPC D15/139, 140, 133; D8/70, 20; 125/15
CPC B23D 61/00; B23D 61/02; B23D 61/021;
B23D 61/04; B23D 61/121; B23D 2001/006
See application file for complete search history.

(56) **References Cited**

U.S. PATENT DOCUMENTS

87,092	A *	2/1869	Cook	83/854
1,502,697	A	7/1924	Tone	
1,589,855	A	6/1926	Hyde	
1,663,310	A	3/1928	MacAulay	
1,954,560	A	4/1934	Cunningham	
2,177,549	A	10/1939	Kirchner	
2,282,912	A	5/1942	Van Der Pyl	
3,128,755	A *	4/1964	Benson	125/15
4,345,579	A *	8/1982	Eichenlaub et al.	125/15
5,076,023	A	12/1991	Saguchi	
5,243,790	A	9/1993	Gagne	
5,247,765	A	9/1993	Quintana	
5,567,503	A	10/1996	Sexton et al.	

D417,598	S *	12/1999	Dibbern et al.	D8/70
6,129,077	A	10/2000	Parini	
6,196,911	B1	3/2001	Preston et al.	
D453,670	S *	2/2002	Levinson	D8/70
D459,376	S *	6/2002	Chianese et al.	D15/139
D465,795	S *	11/2002	Choi	D15/139
D513,952	S *	1/2006	Lee et al.	D8/70
D585,717	S *	2/2009	Aigner	D8/70
D612,874	S	3/2010	Nilsson et al.	
D622,120	S *	8/2010	Brutscher et al.	D8/70

(Continued)

FOREIGN PATENT DOCUMENTS

JP	05-069337	A	3/1993
JP	11-151675	A	6/1999
KR	2002849450000		7/2002

Primary Examiner — Susan Bennett Hattan

Assistant Examiner — Brett Miller

(74) *Attorney, Agent, or Firm* — Novak Druce Connolly Bove + Quigg LLP

(57) **CLAIM**

We claim the ornamental design for a cutting disk, as shown and described.

DESCRIPTION

FIG. 1 is a perspective view of a first embodiment of a cutting disk;

FIG. 2 is a front elevational view thereof;

FIG. 3 is a rear elevational view thereof;

FIG. 4 is a left side elevational view thereof; and,

FIG. 5 is an enlarged view taken from the area '5' in FIG. 2.

The right side view is a mirror image of FIG. 4 and is therefore not illustrated.

The even length broken lines depict unclaimed portions of the cutting disk. The dot-dash broken lines depict the location and boundaries of detailed views and form no part of the claimed design.

1 Claim, 5 Drawing Sheets

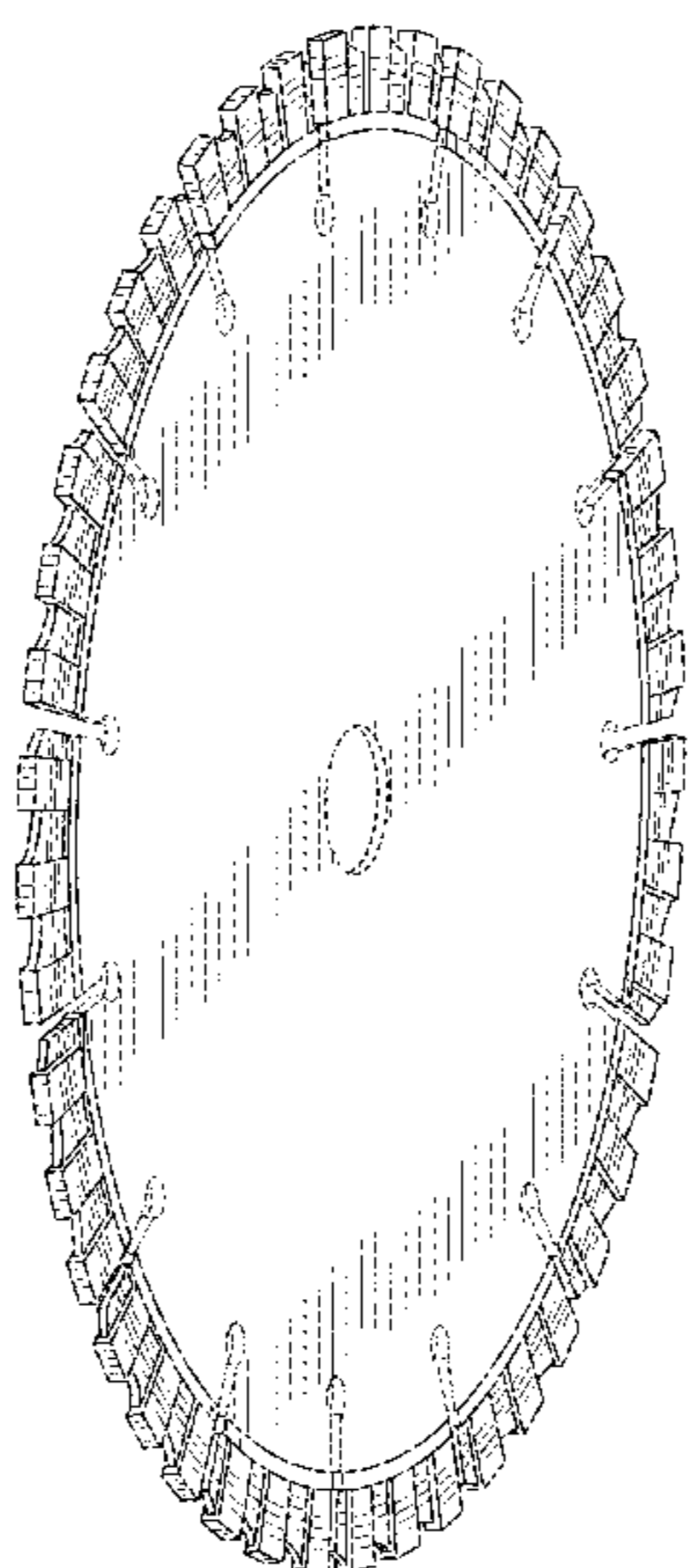

US D746,654 S

Page 2

(56)

References Cited

U.S. PATENT DOCUMENTS

D633,928 S 3/2011 Nilsson et al.

8,333,182 B1* 12/2012 Baratta 125/15
2007/0254568 A1 11/2007 Park
2011/0223845 A1 9/2011 Van Der Veen et al.

* cited by examiner

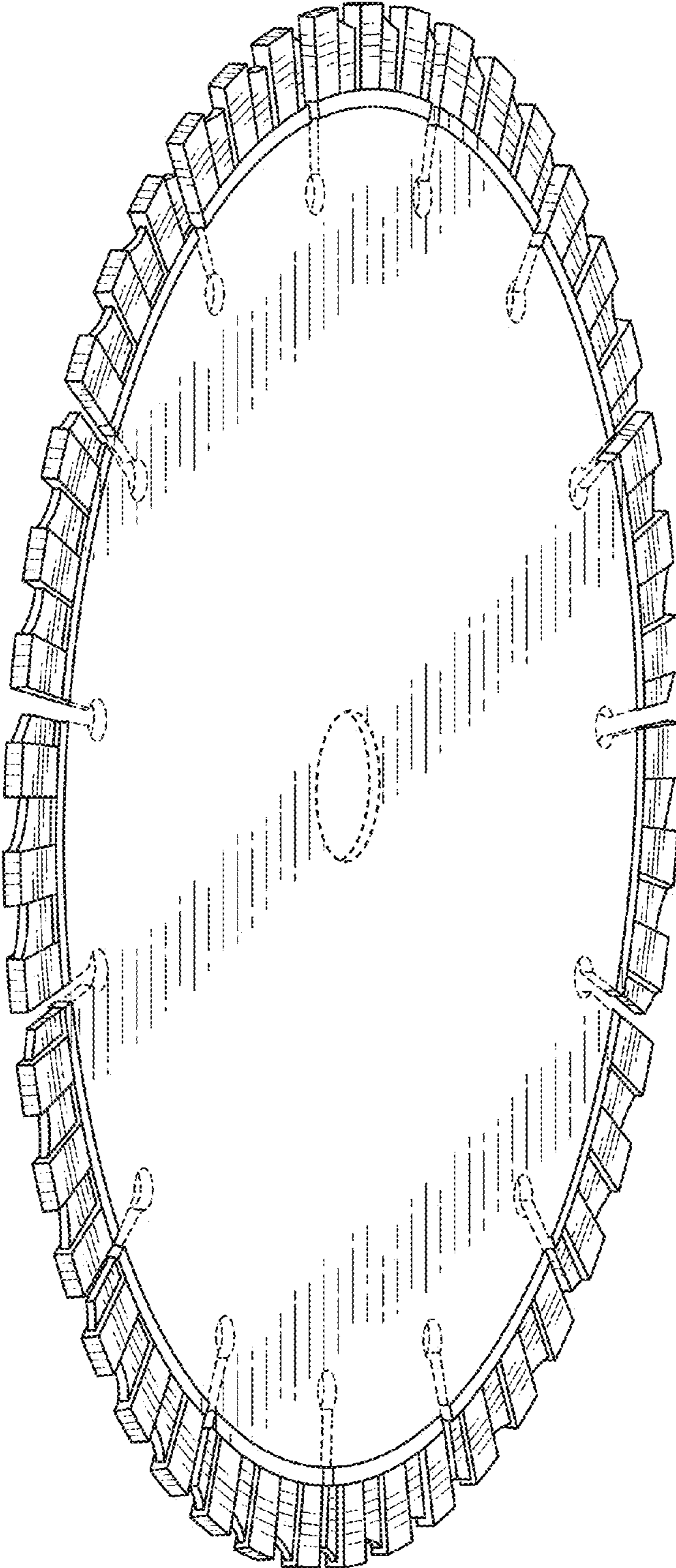

FIG. 1

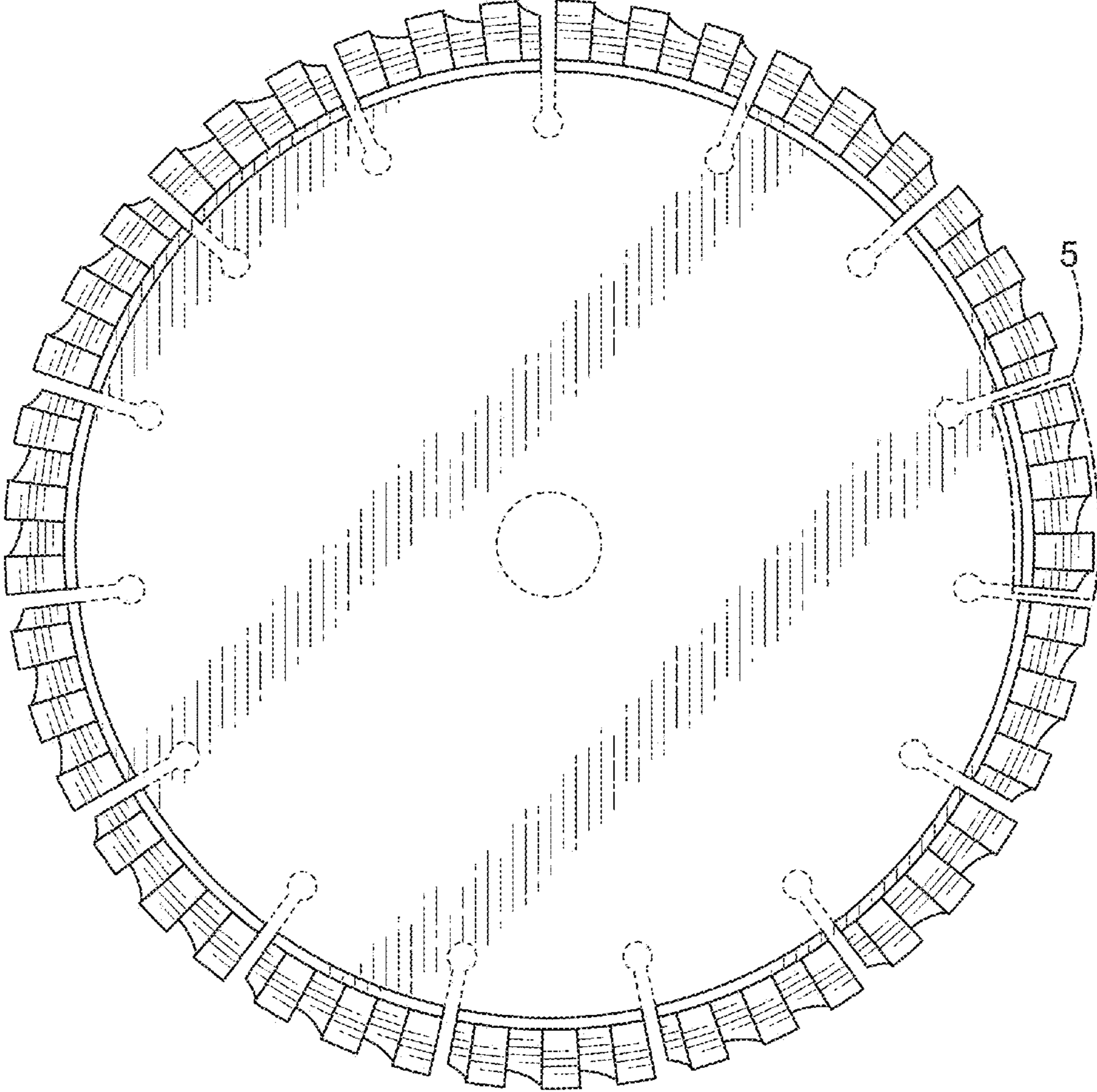

FIG. 2

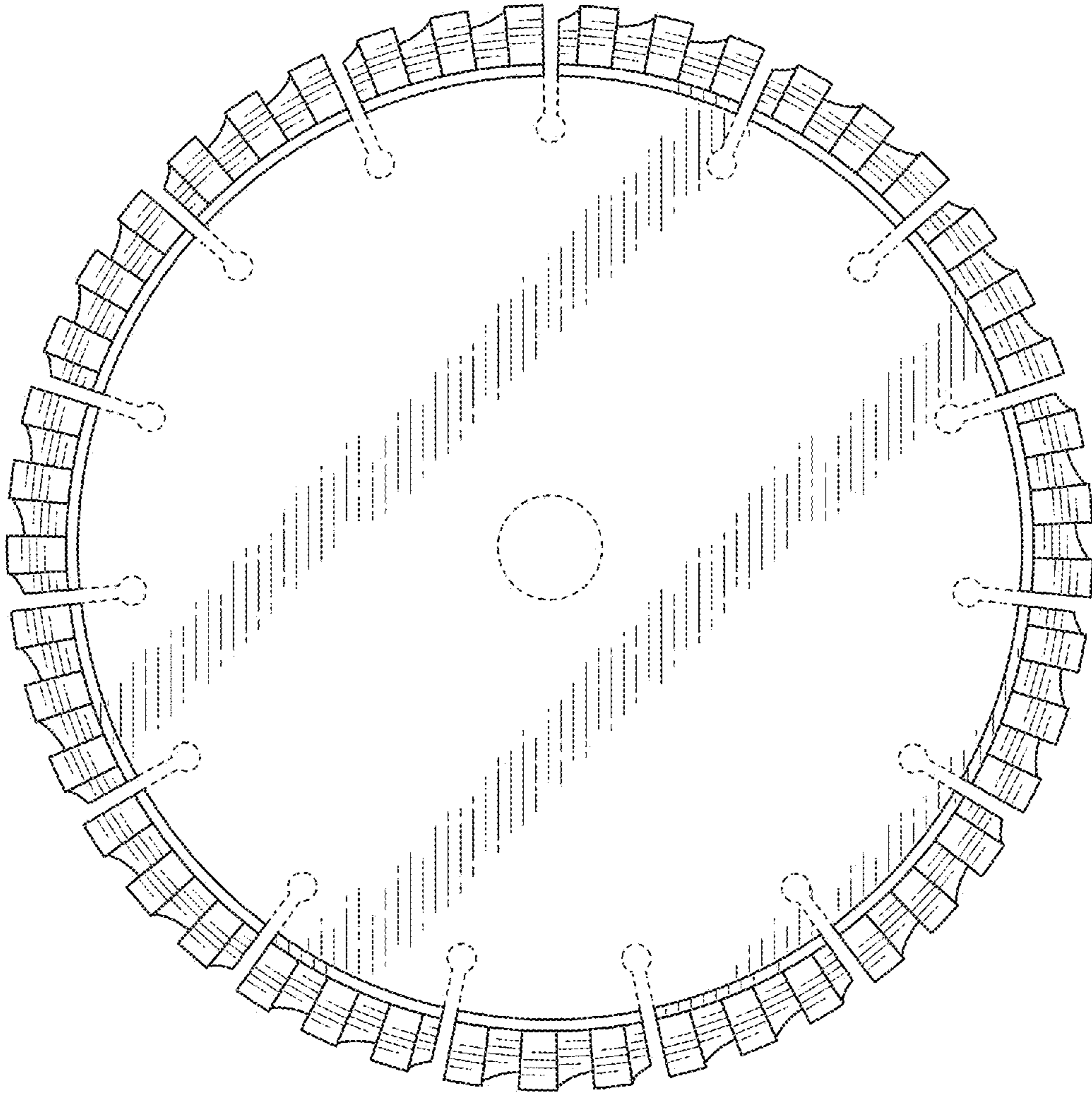

FIG. 3



FIG. 4

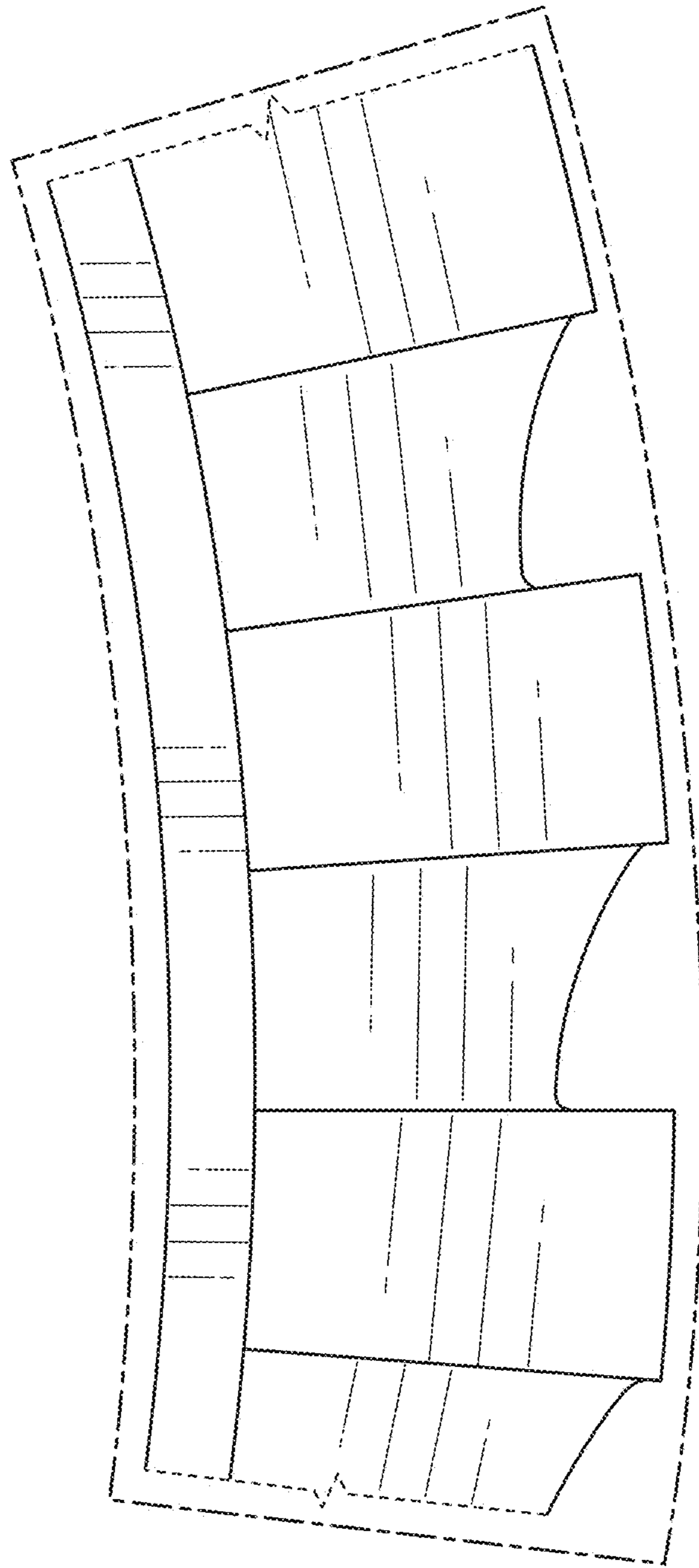

FIG. 5