



US00D746605S

(12) **United States Design Patent**  
**Matasovic**

(10) **Patent No.:** **US D746,605 S**  
(45) **Date of Patent:** **\*\* Jan. 5, 2016**

(54) **CHAIR**

(71) Applicant: **Hrvoje Matasovic**, Zagreb (HR)

(72) Inventor: **Hrvoje Matasovic**, Zagreb (HR)

(\*\*) Term: **14 Years**

(21) Appl. No.: **29/476,416**

(22) Filed: **Dec. 13, 2013**

**Related U.S. Application Data**

(62) Division of application No. 29/405,915, filed on Nov. 8, 2011, now Pat. No. Des. 695,534.

(30) **Foreign Application Priority Data**

May 12, 2011 (HR) ..... D 20110133 A

(51) **LOC (10) Cl.** ..... **06-03**

(52) **U.S. Cl.**  
USPC ..... **D6/349**

(58) **Field of Classification Search**  
USPC ..... D6/333, 335, 340, 344, 347, 349-355,  
D6/358, 360, 363-365, 381, 596, 601, 685,  
D6/687, 688.15, 688.27, 690, 691, 692.3,  
D6/708.16, 709, 709.2, 709.22, 711,  
D6/716-716.7, 717; D12/204, 211  
CPC ..... A47C 1/14; A47C 3/16-3/20; A47C 4/00;  
A47C 4/28; A47C 5/02; A47C 5/04; A47C  
5/043; A47C 7/00-7/006; A47C 7/02; A47C  
9/00; A47C 9/02; A47C 9/002; A47C 9/007;  
A47C 9/025; A47C 9/10; A47C 11/00;  
A47C 12/00; A47C 13/00; A47C 16/02

See application file for complete search history.

(56) **References Cited**

U.S. PATENT DOCUMENTS

97,579	A	*	12/1869	William	.....	297/461
D172,857	S	*	8/1954	Yellen	.....	D6/349
D250,860	S	*	1/1979	Castro	.....	D6/336
D316,001	S	*	4/1991	Guard	.....	D6/601
5,459,896	A	*	10/1995	Raburn et al.	.....	5/653
D376,281	S	*	12/1996	Robertson	.....	D6/484
D389,702	S	*	1/1998	Graebe et al.	.....	D6/601
D391,110	S	*	2/1998	Graebe et al.	.....	D6/601
D416,143	S	*	11/1999	Ragan	.....	D6/397
D449,170	S	*	10/2001	Kim	.....	D6/349
D617,131	S	*	6/2010	Sprouse, II	.....	D6/601
D695,534	S	*	12/2013	Matasovi	.....	D6/349

\* cited by examiner

*Primary Examiner* — Susan Bennett Hattan

*Assistant Examiner* — Vy Koenig

(74) *Attorney, Agent, or Firm* — Ladas & Parry LLP

(57) **CLAIM**

The ornamental design for a chair, as shown.

**DESCRIPTION**

FIG. 1 is a front/back or left/right view of a chair showing my new design;  
FIG. 2 is a perspective view thereof;  
FIG. 3 is a perspective view thereof, from the top;  
FIG. 4 is a perspective view thereof; and,  
FIG. 5 is a top view thereof.

**1 Claim, 5 Drawing Sheets**

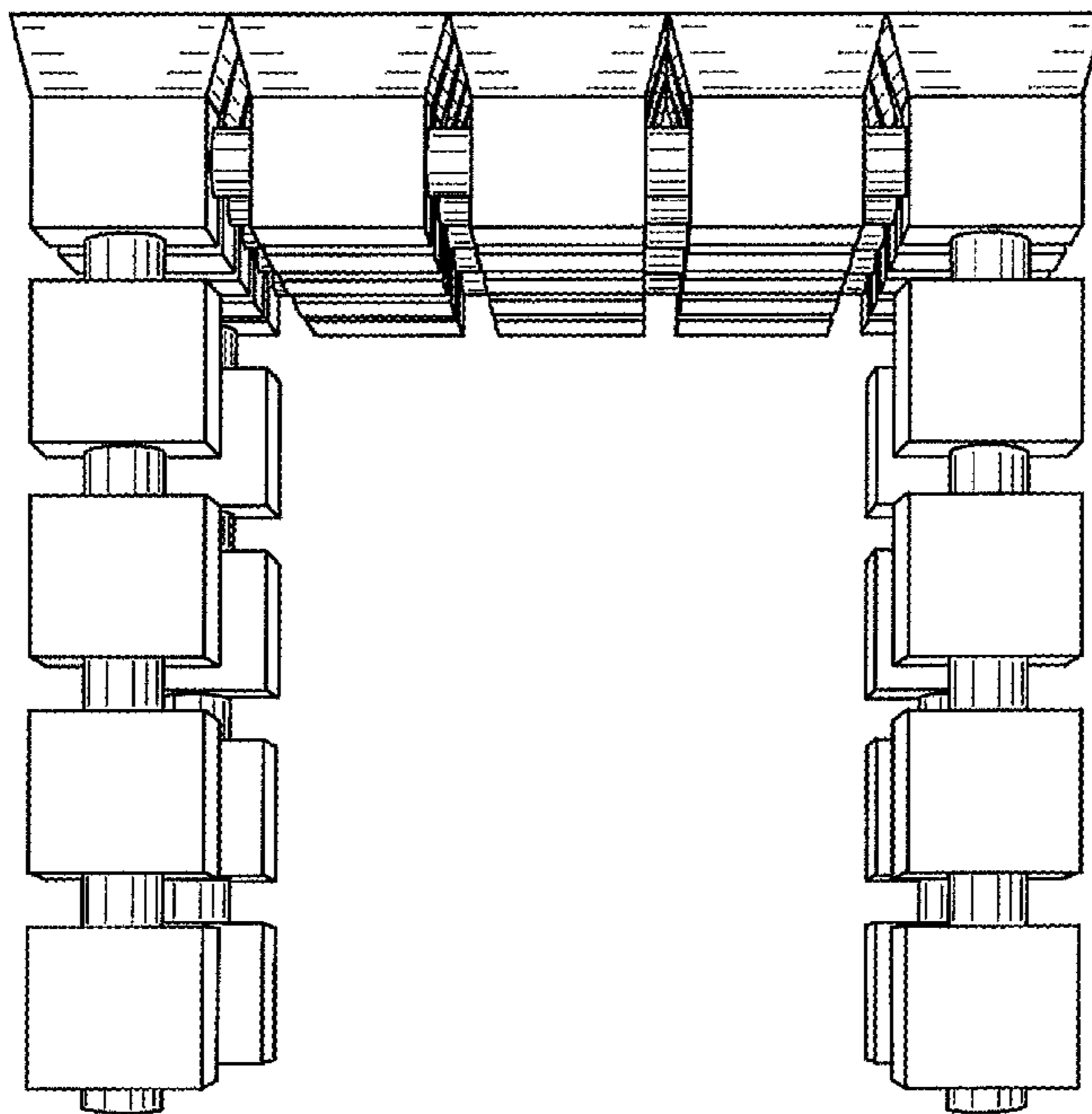

FIG. 1

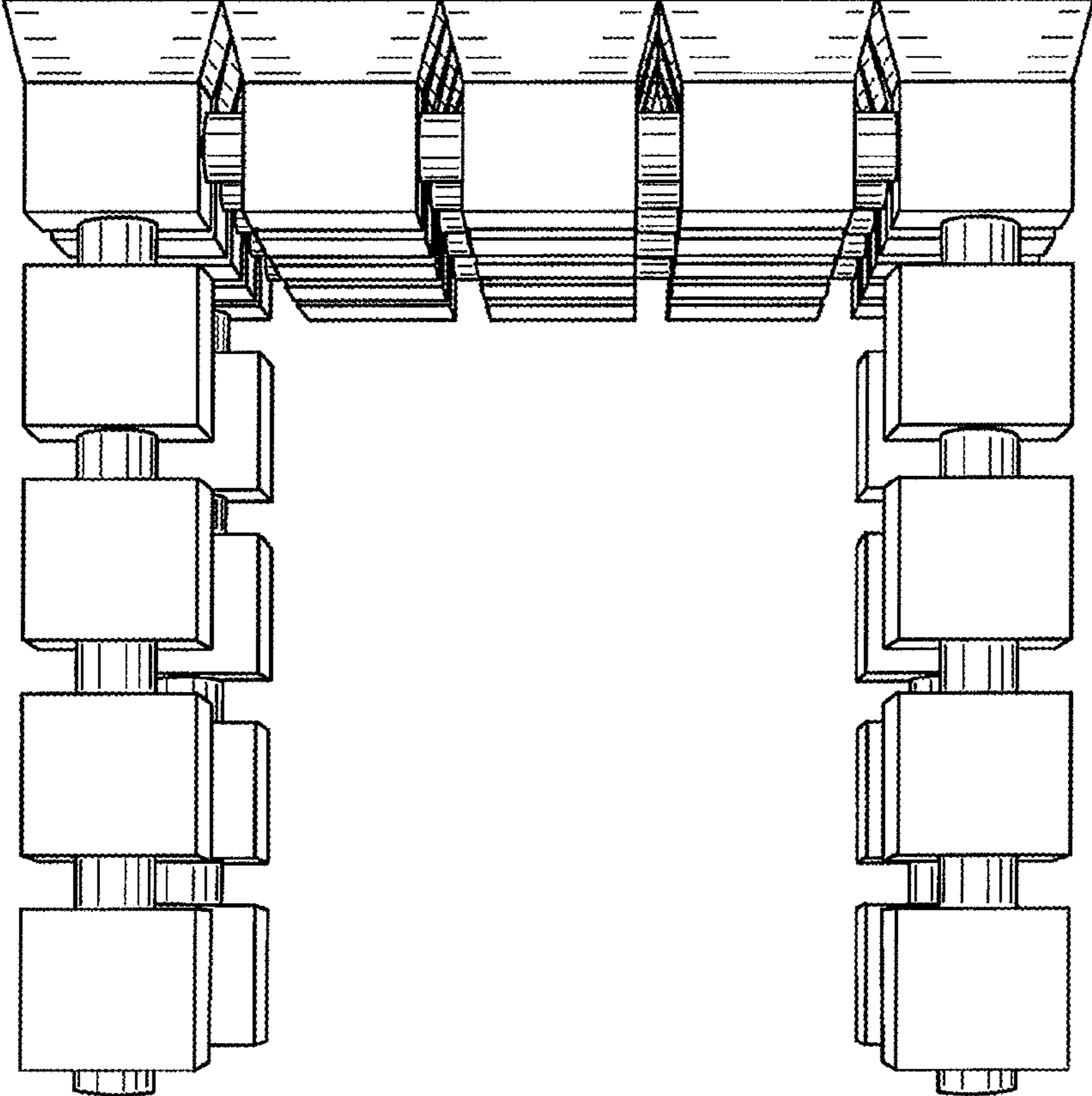

FIG. 2

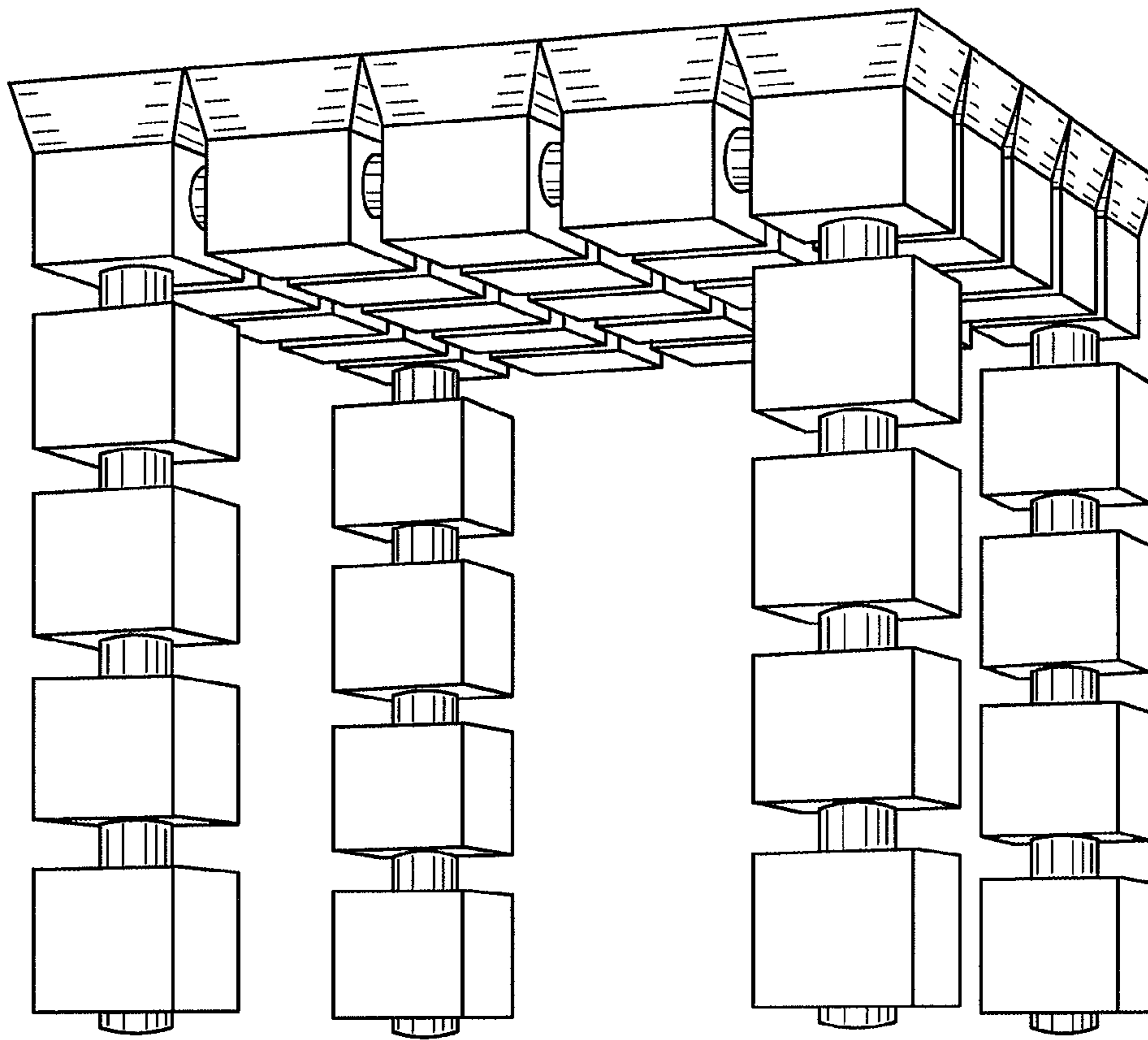

FIG. 3

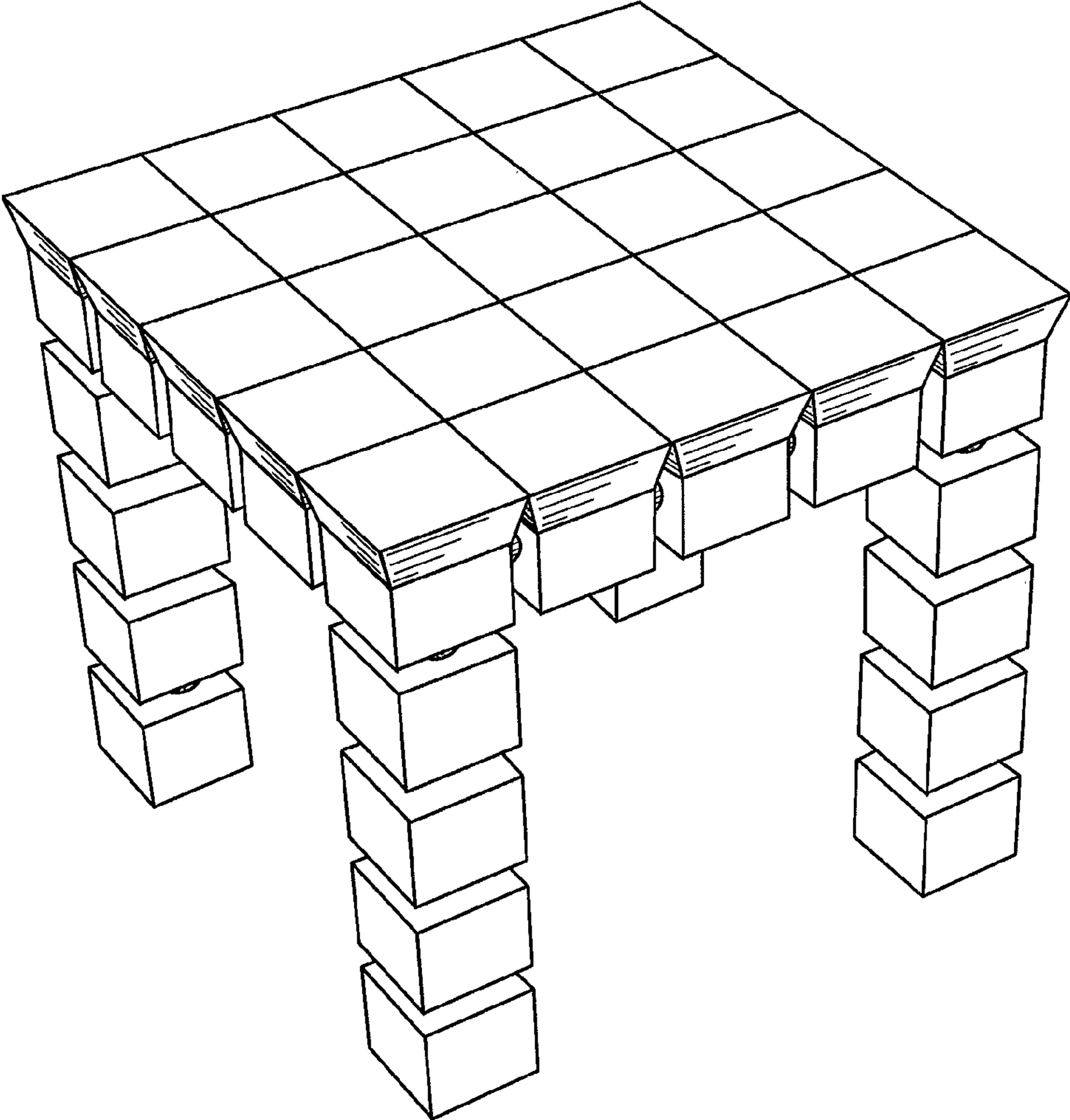

FIG. 4

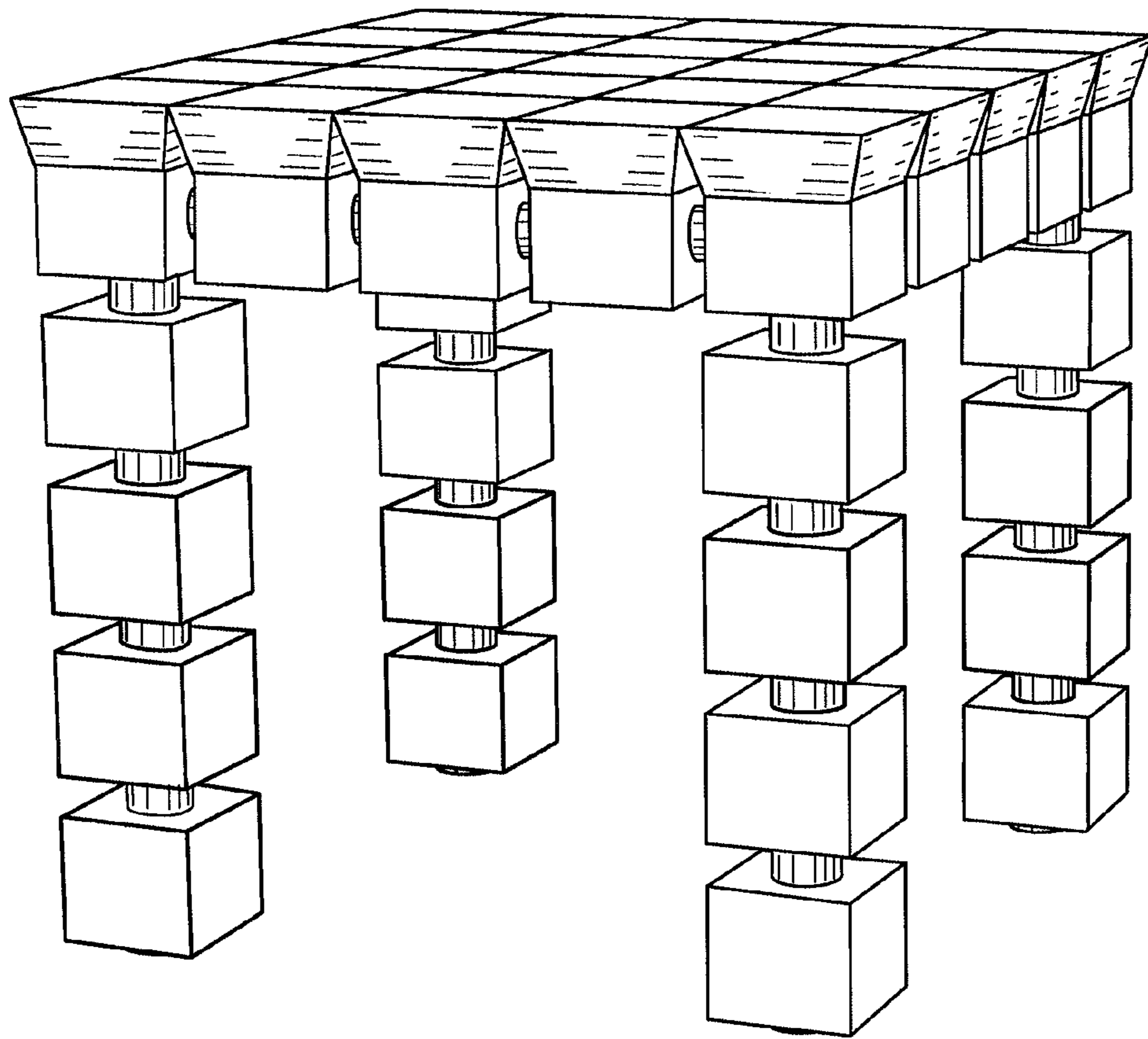

FIG. 5
