

US00D746567S

(12) **United States Design Patent**
Young

(10) **Patent No.:** **US D746,567 S**
(45) **Date of Patent:** **** Jan. 5, 2016**

(54) **SHOE OUTSOLE**
(71) Applicant: **NIKE, Inc.**, Beaverton, OR (US)
(72) Inventor: **William D. Young**, Beaverton, OR (US)
(73) Assignee: **NIKE, Inc.**, Beaverton, OR (US)
(**) Term: **15 Years**
(21) Appl. No.: **29/527,394**

(22) Filed: **May 19, 2015**
(51) **LOC (10) Cl.** **02-04**
(52) **U.S. Cl.**
USPC **D2/958**; D2/951; D2/955; D2/960
(58) **Field of Classification Search**
USPC D2/902, 906, 908, 916, 918, 925,
D2/946-962, 977; 36/3 B, 22 R, 24.5, 25 R,
36/28, 32 R, 34 R, 59 C, 67 A, 103
CPC A43B 13/00; A43B 13/02; A43B 13/023;
A43B 13/026; A43B 13/04; A43B 13/08;
A43B 13/10; A43B 13/12; A43B 13/14;
A43B 13/143; A43B 13/16; A43B 13/18;
A43B 13/181; A43B 13/187; A43B 13/189;
A43B 13/20; A43B 13/22; A43B 13/223;
A43B 13/24; A43B 13/28; A43B 13/30;
A43B 13/32; A43B 13/34; A43B 13/36
See application file for complete search history.

(56) **References Cited**
U.S. PATENT DOCUMENTS

D248,065 S	6/1978	Batra	
D248,897 S *	8/1978	Toothaker	D2/958
D263,645 S *	4/1982	Mastrantuone	D2/958
D310,295 S	9/1990	Boucher et al.	
5,915,819 A *	6/1999	Gooding	36/29
D569,594 S *	5/2008	Horne et al.	D2/958
D608,991 S	2/2010	Lamont	
D621,143 S	8/2010	Lamont	

D648,106 S *	11/2011	Claassen	D2/961
D656,722 S	4/2012	Hall	
D686,405 S	7/2013	Little	
D695,503 S	12/2013	Madore	
D701,027 S *	3/2014	Lee	D2/958
D702,429 S	4/2014	Earle	
D704,424 S	5/2014	Martin	
D708,830 S *	7/2014	Williams, Jr.	D2/958
D708,831 S	7/2014	Petrie	
D712,126 S	9/2014	Kuerbis	
D713,629 S *	9/2014	Petrie	D2/958
D721,226 S	1/2015	Petrie et al.	
D722,753 S *	2/2015	Petrie et al.	D2/958

(Continued)

OTHER PUBLICATIONS

Nike Footwear Catalog, 1996 Fall Footwear, p. 154, published Dec. 1995, NIKE, Inc., USA.

(Continued)

Primary Examiner — T. Chase Nelson

(74) *Attorney, Agent, or Firm* — Banner & Witcoff, Ltd.

(57) **CLAIM**

The ornamental design for a shoe outsole, as shown and described.

DESCRIPTION

FIG. 1 is a front perspective view of a shoe outsole showing my new design;
FIG. 2 is a bottom view thereof;
FIG. 3 is a rear perspective view thereof; and,
FIG. 4 is an enlarged view of FIG. 1 with unclaimed subject matter omitted.

The broken lines immediately adjacent to the shaded area represent unclaimed boundaries of the design. The broken lines showing the remainder of the shoe are for environmental purposes only and form no part of the claimed design.

1 Claim, 4 Drawing Sheets

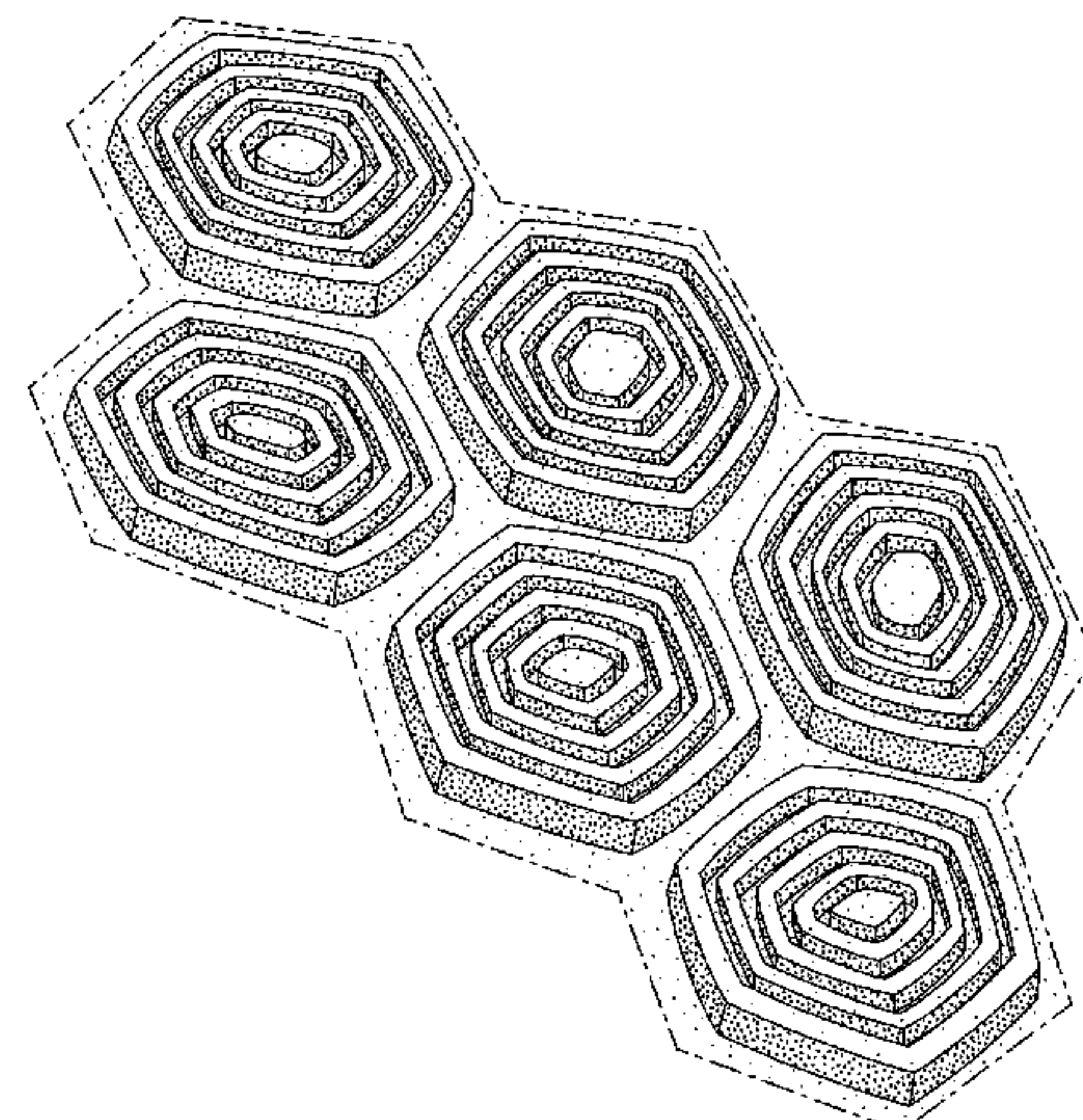
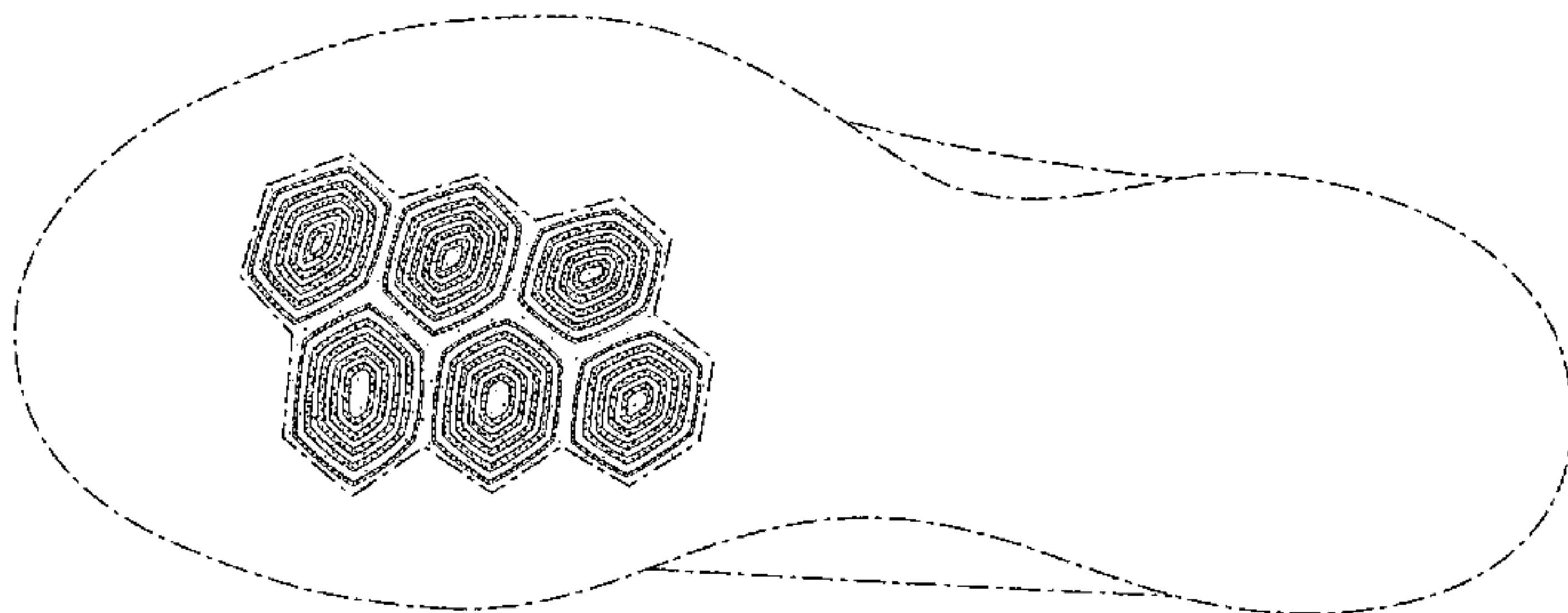

(56)

References Cited

U.S. PATENT DOCUMENTS

D723,254 S * 3/2015 Mermet et al. D2/958
D724,299 S * 3/2015 Anceresi et al. D2/957
D734,602 S * 7/2015 Blankinship et al. D2/958
D738,601 S * 9/2015 Hubner D2/958
2005/0155255 A1 * 7/2005 Wilson et al. 36/29
2005/0252037 A1 * 11/2005 Hofmann 36/28
2006/0156579 A1 * 7/2006 Hoffer et al. 36/28
2009/0300945 A1 * 12/2009 Droege et al. 36/103
2010/0281711 A1 * 11/2010 Vestuti et al. 36/28
2011/0247243 A1 * 10/2011 Eder et al. 36/67 A
2012/0304500 A1 * 12/2012 Bove 36/25 R
2012/0317843 A1 * 12/2012 Bove 36/25 R
2013/0091730 A1 * 4/2013 Spiller et al. 36/93

2013/0276333 A1 * 10/2013 Wawrousek et al. 36/102
2014/0130370 A1 * 5/2014 Knudson et al. 36/28
2015/0223560 A1 * 8/2015 Wawrousek et al. ... A43B 13/02

OTHER PUBLICATIONS

Nike Footwear Catalog, 1996 Holiday Footwear, p. 22, published Mar. 1996, NIKE, Inc., USA.
Nike Footwear Catalog, 1997 Spring Footwear, p. 27, published Jun. 1996, NIKE, Inc., USA.
Nike Footwear Catalog, 2008 Summer Footwear, p. 40, published Aug. 2007, NIKE, Inc., USA.
Nike Footwear Catalog, 2010 Holiday Men's Footwear Performance, p. 3, published Feb. 2010, NIKE, Inc., USA.

* cited by examiner

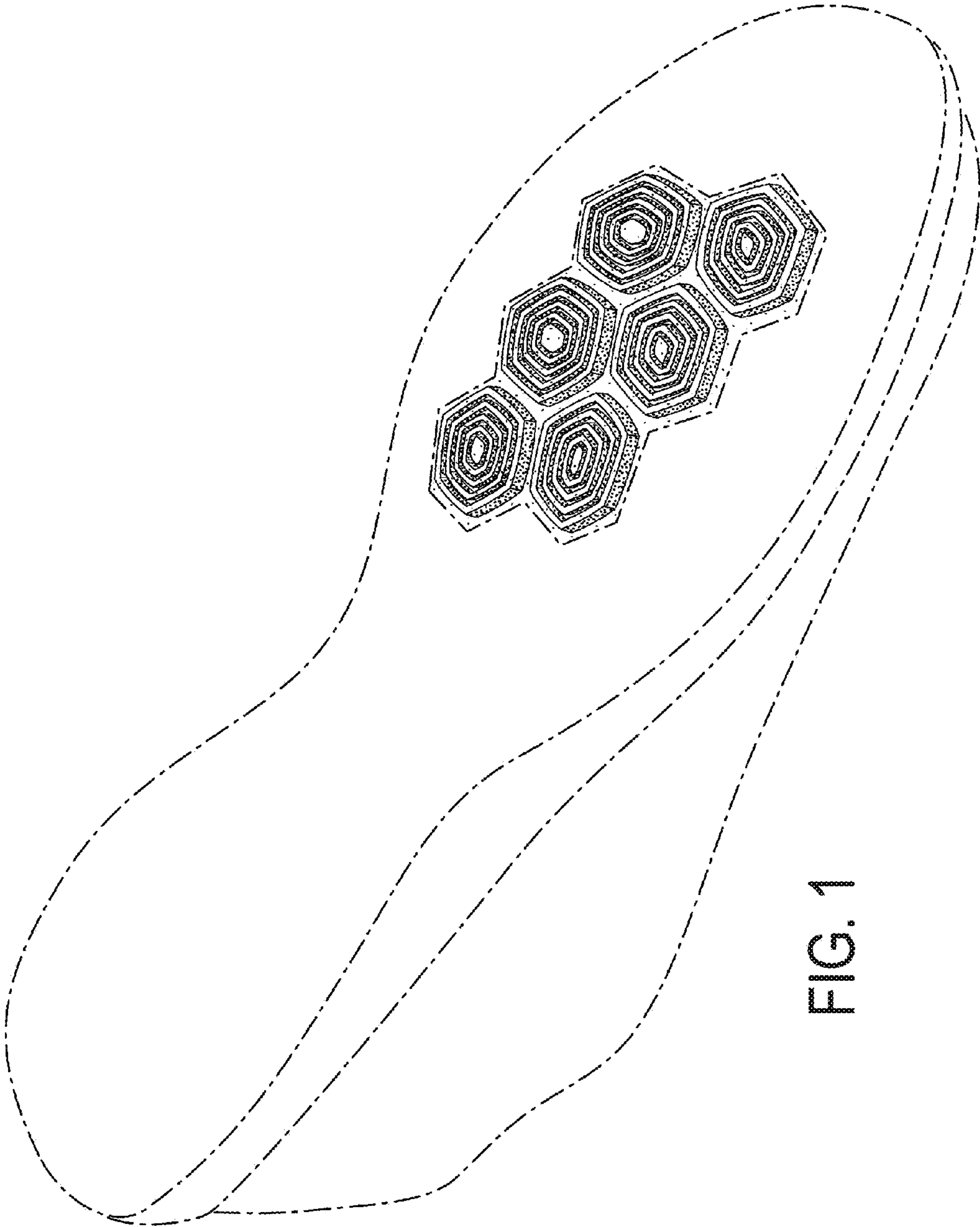

FIG. 1

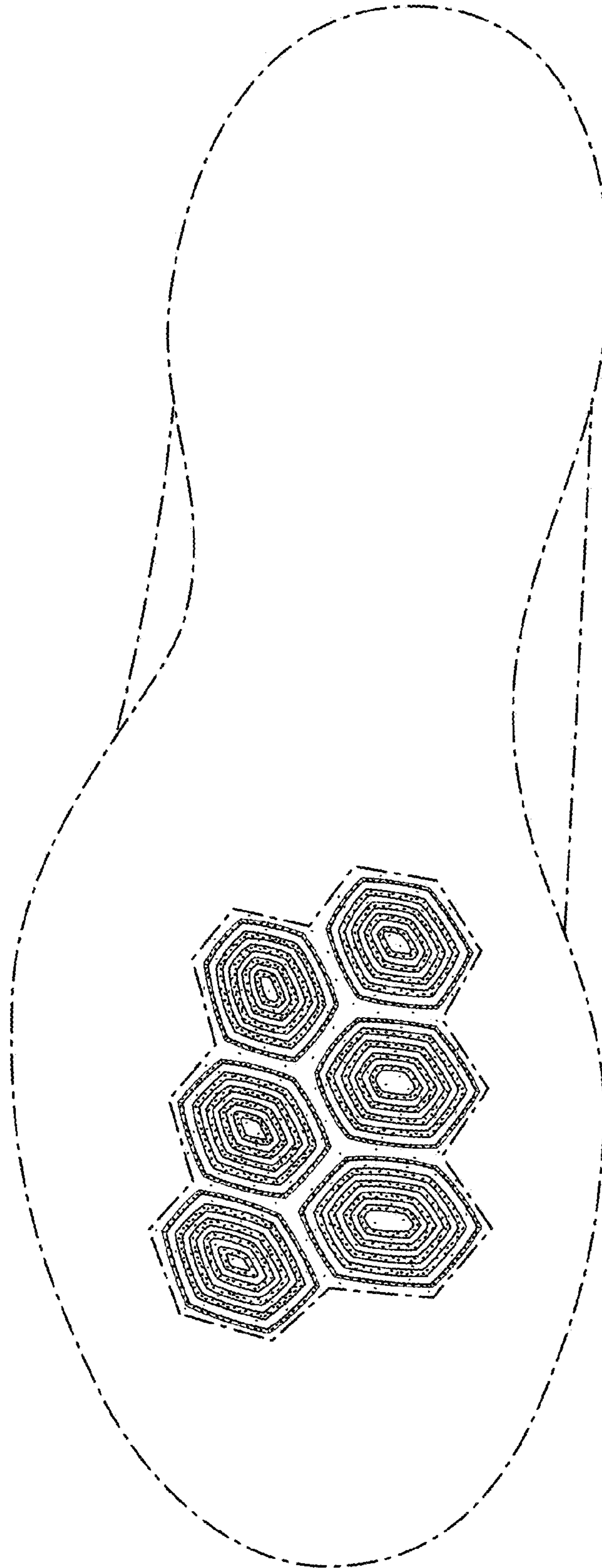

FIG. 2

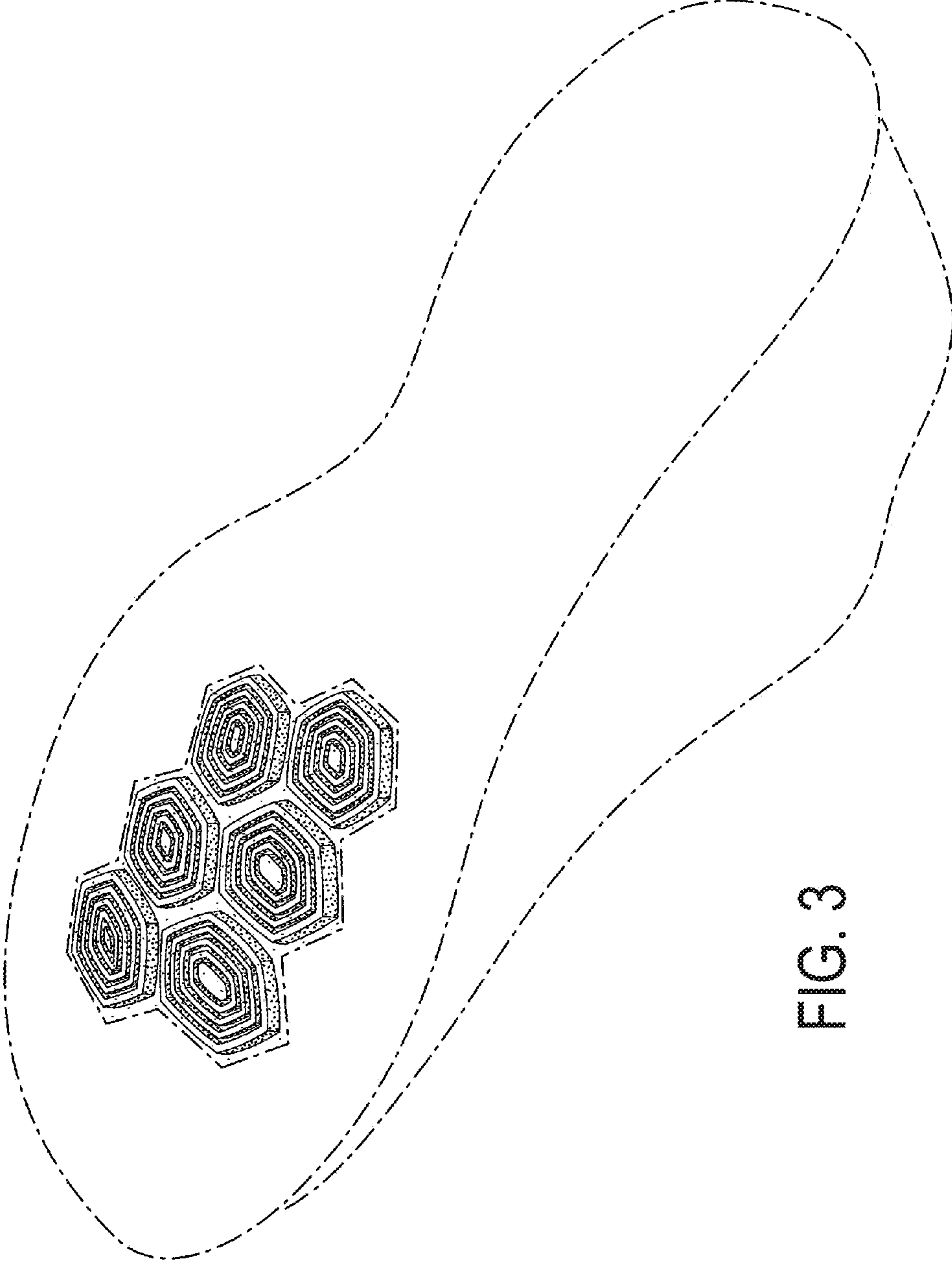

FIG. 3

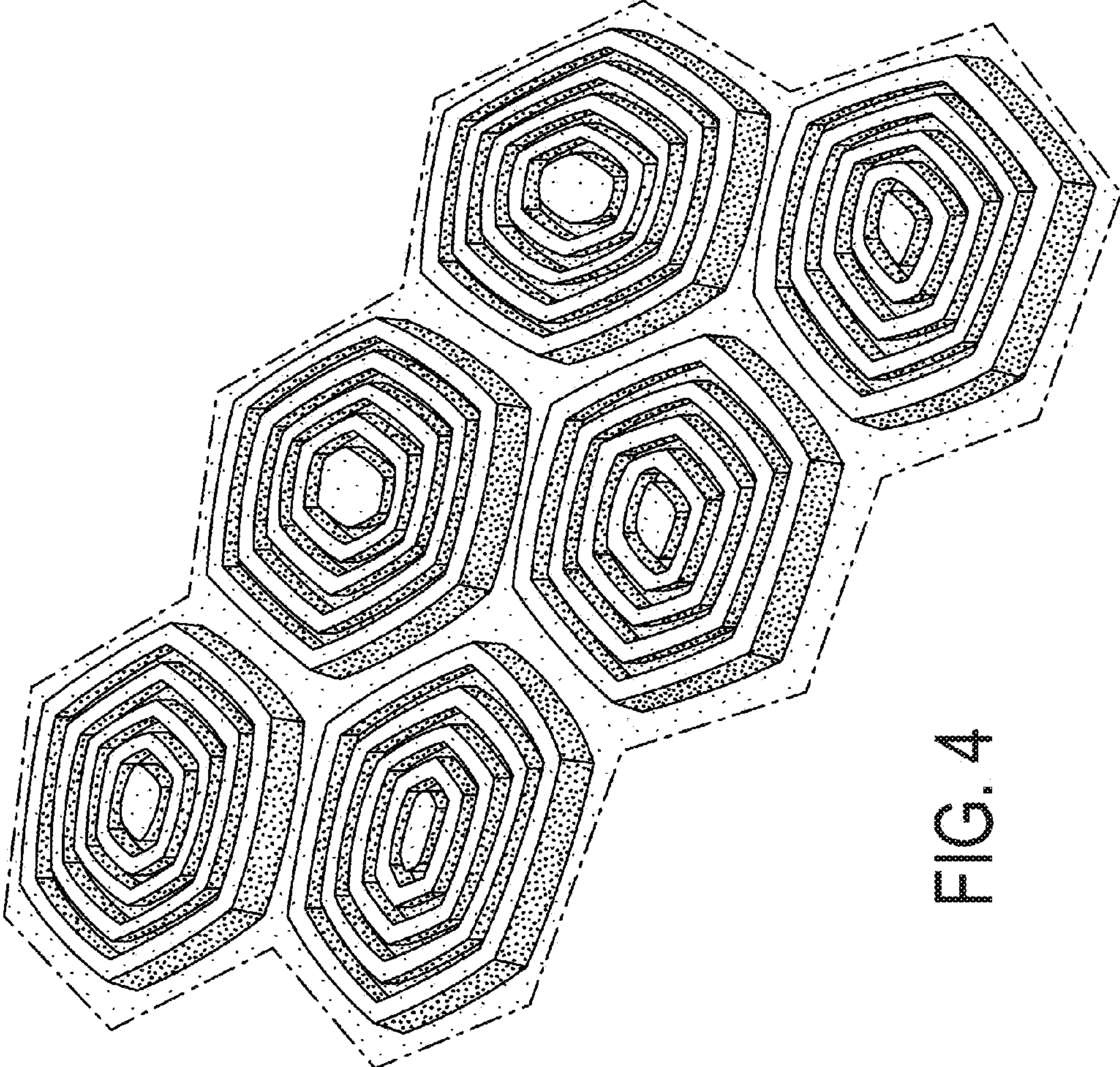

FIG. 4