

US00D746564S

(12) **United States Design Patent**
Wright

(10) **Patent No.:** **US D746,564 S**
(45) **Date of Patent:** **** Jan. 5, 2016**

- (54) **SHOE OUTSOLE**
- (71) Applicant: **NIKE, Inc.**, Beaverton, OR (US)
- (72) Inventor: **Ronald W. Wright**, Vancouver, WA (US)
- (73) Assignee: **NIKE, Inc.**, Beaverton, OR (US)
- (**) Term: **15 Years**
- (21) Appl. No.: **29/528,552**
- (22) Filed: **May 29, 2015**
- (51) **LOC (10) Cl.** **02-04**
- (52) **U.S. Cl.**
USPC **D2/957**; D2/951; D2/960
- (58) **Field of Classification Search**
USPC D2/902, 906, 908, 916, 918, 925,
D2/946-962, 977; 36/3 B, 22 R, 24.5, 25 R,
36/28, 32 R, 34 R, 59 C, 67 A, 103
CPC A43B 13/00; A43B 13/02; A43B 13/023;
A43B 13/026; A43B 13/04; A43B 13/08;
A43B 13/10; A43B 13/12; A43B 13/14;
A43B 13/141; A43B 13/143; A43B 13/16;
A43B 13/18; A43B 13/181; A43B 13/187;
A43B 13/189; A43B 13/20; A43B 13/22;
A43B 13/223; A43B 13/24; A43B 13/28;
A43B 13/30; A43B 13/32; A43B 13/34;
A43B 13/36
See application file for complete search history.

(56) **References Cited**

U.S. PATENT DOCUMENTS

D236,563 S	9/1975	Wunsch et al.	
D273,246 S *	4/1984	Tonkel	D2/956
D281,642 S	12/1985	Fuzita	
D288,027 S	2/1987	Tonkel	
D294,655 S	3/1988	Heyes	
D311,810 S *	11/1990	Hatfield	D2/957

D316,930 S *	5/1991	Bernasconi	D2/957
D318,170 S	7/1991	Hatfield	
D321,977 S	12/1991	Kilgore et al.	
D326,955 S *	6/1992	Hatfield et al.	D2/959
D329,130 S	9/1992	Yoon	
D329,533 S	9/1992	Hatfield	
D330,971 S	11/1992	Hatfield	
D331,492 S *	12/1992	Tonkel et al.	D2/959
D332,863 S *	2/1993	Lucas	D2/957
5,197,206 A *	3/1993	Shorten	36/29
D337,426 S *	7/1993	Dyer et al.	D2/957
D378,318 S *	3/1997	James	D2/953
D394,944 S	6/1998	Doxey	
D432,767 S	10/2000	Fogg	
D470,999 S	3/2003	Schroeder et al.	
D476,141 S *	6/2003	Matis	D2/960
D508,307 S *	8/2005	Burg et al.	D2/953

(Continued)

OTHER PUBLICATIONS

1984 Shoe Show; 2; Nike Footwear Catalog, 1984 Shoe Show, p. 2, published Nov. 1983, NIKE, Inc., USA.

(Continued)

Primary Examiner — T. Chase Nelson

(74) *Attorney, Agent, or Firm* — Banner & Witcoff, Ltd.

(57)

CLAIM

The ornamental design for a shoe outsole, as shown and described.

DESCRIPTION

FIG. 1 is a front perspective view of a shoe outsole showing my new design; FIG. 2 is a bottom view thereof; and, FIG. 3 is a rear perspective view thereof. The broken lines immediately adjacent to the shaded area represent unclaimed boundaries of the design. The broken lines showing the remainder of the shoe are for environmental purposes only and form no part of the claimed design.

1 Claim, 3 Drawing Sheets

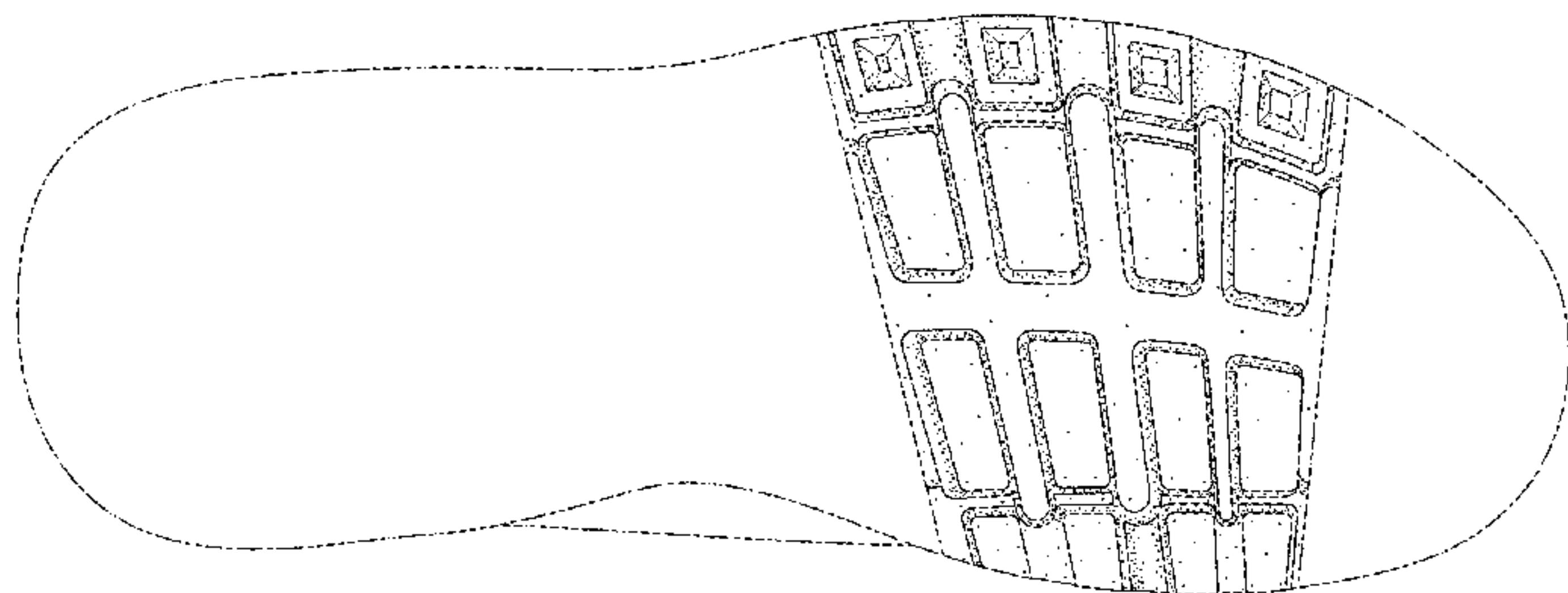
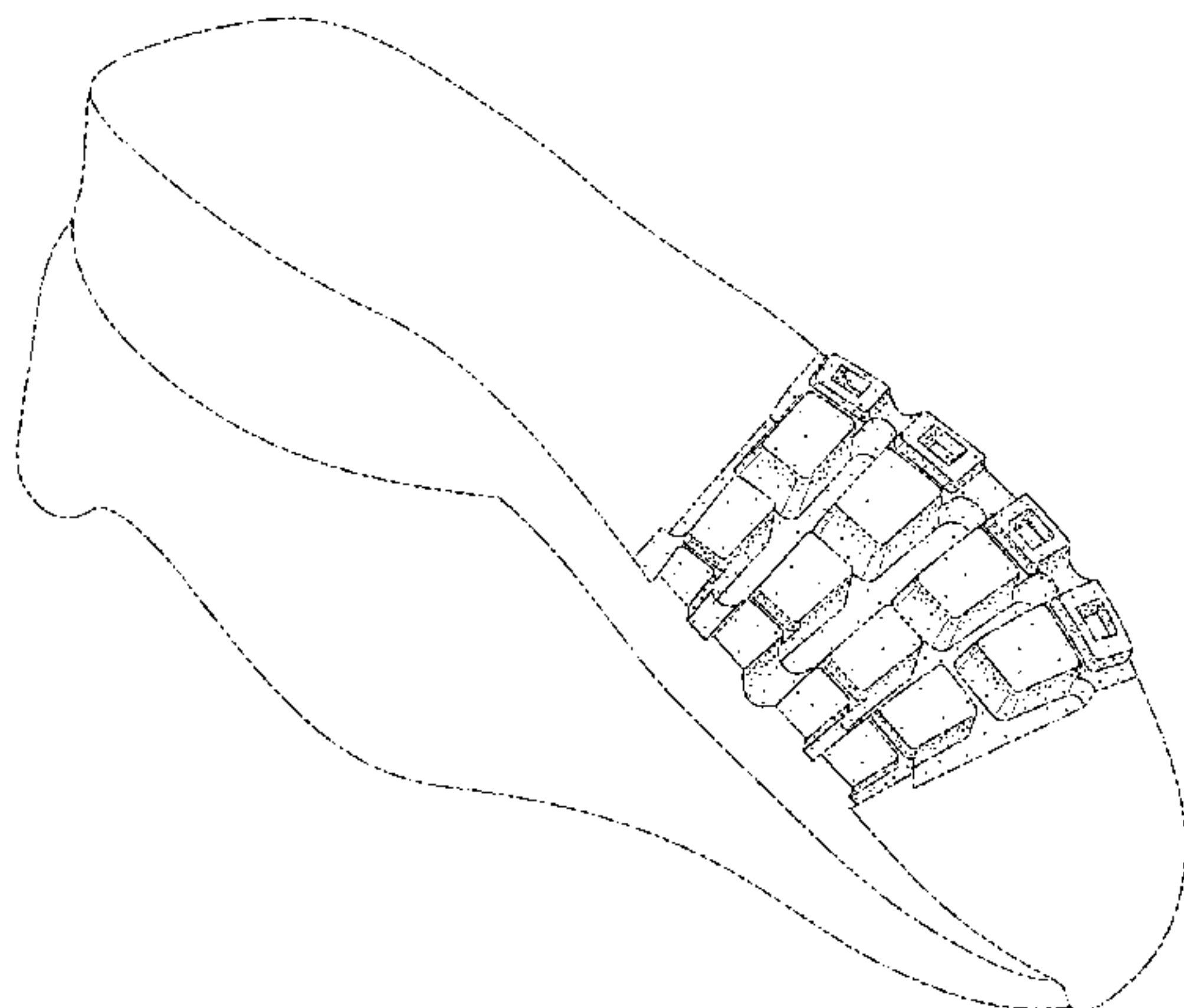

(56)

References Cited

U.S. PATENT DOCUMENTS

D561,440 S 2/2008 Andersen et al.
 D578,282 S * 10/2008 Duffy D2/955
 D584,492 S 1/2009 Lee
 D609,896 S 2/2010 Christie
 D622,043 S * 8/2010 Hauglin D2/957
 D626,320 S 11/2010 Anderson
 D630,420 S 1/2011 Truelsen
 D643,195 S 8/2011 Yi
 D653,437 S 2/2012 Mongelli
 D654,259 S 2/2012 Hatfield
 D656,305 S 3/2012 Harper
 D659,967 S 5/2012 Miner
 D672,543 S * 12/2012 Williams, Jr. D2/960
 D675,002 S 1/2013 Marvin et al.
 D685,566 S 7/2013 Pope
 D699,027 S 2/2014 Teteriatnikov
 D699,420 S 2/2014 Teteriatnikov
 D703,931 S 5/2014 Bikowski

D711,637 S 8/2014 Miner
 D724,297 S * 3/2015 Oliver D2/957
 D724,830 S * 3/2015 Joseph D2/957
 D735,454 S * 8/2015 Yun D2/957
 D736,509 S * 8/2015 Bikowski D2/958
 2007/0199211 A1 * 8/2007 Campbell 36/59 R

OTHER PUBLICATIONS

1988 Fall Footwear; 2; Nike Footwear Catalog, 1988 Fall Footwear, p. 8, published Dec. 1987, NIKE, Inc., USA.
 2010 Summer Performance Footwear; 130; Nike Footwear Catalog, 2010 Summer Performance Footwear, p. 130, published Aug. 2009, NIKE, Inc., USA.
 2014 Holiday Core Performance Footwear; 17; Nike Footwear Catalog, 2014 Holiday Core Performance Footwear, p. 17, published Feb. 1, 2014, NIKE, Inc., USA.
 2014 Spring Women's Nike Sportswear Footwear Best; 13; Nike Footwear Catalog, 2014 Spring Women's Nike Sportswear Footwear Best, p. 13, published May 17, 2013, NIKE, Inc., USA.

* cited by examiner

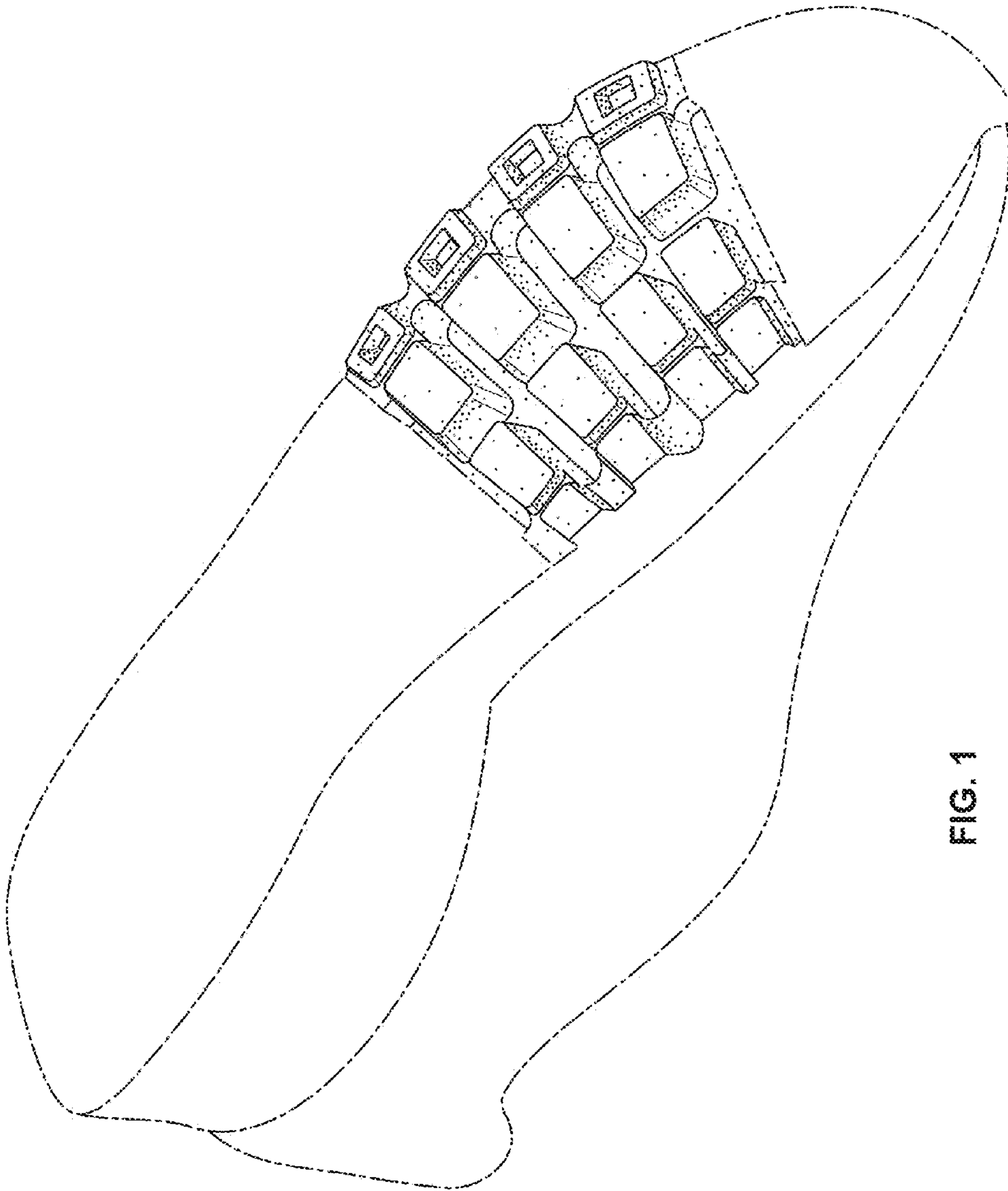

FIG. 1

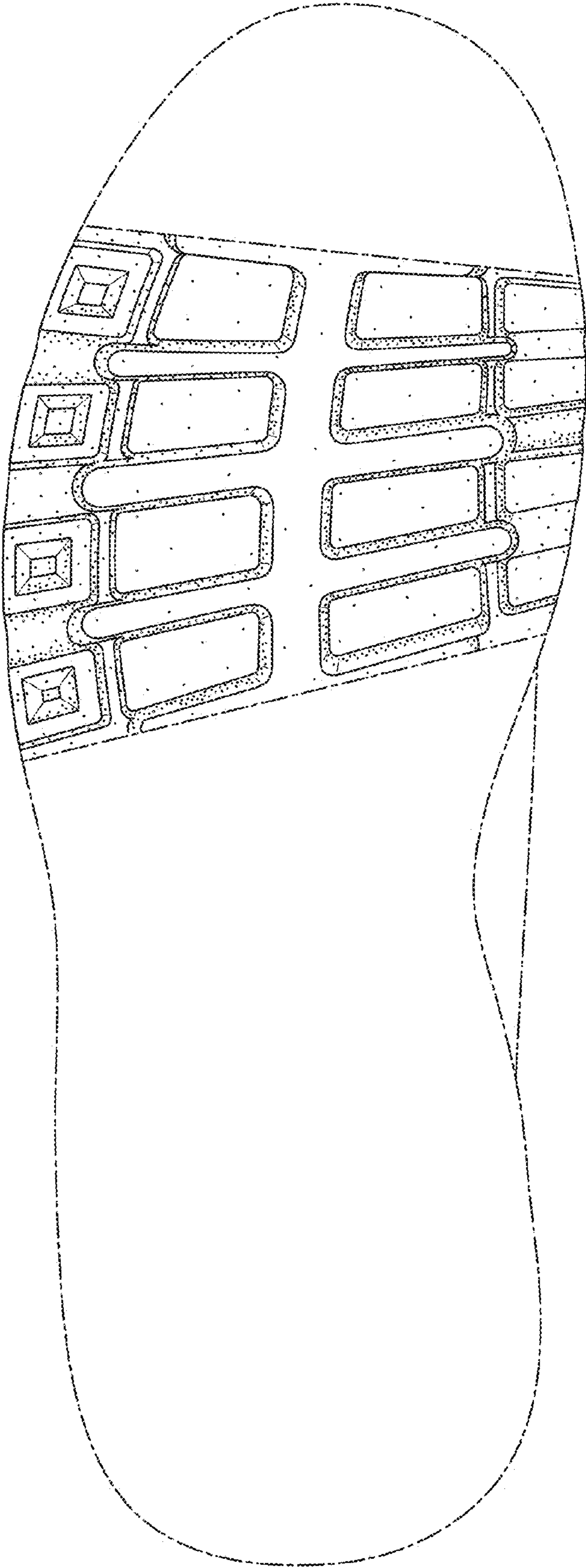

FIG. 2

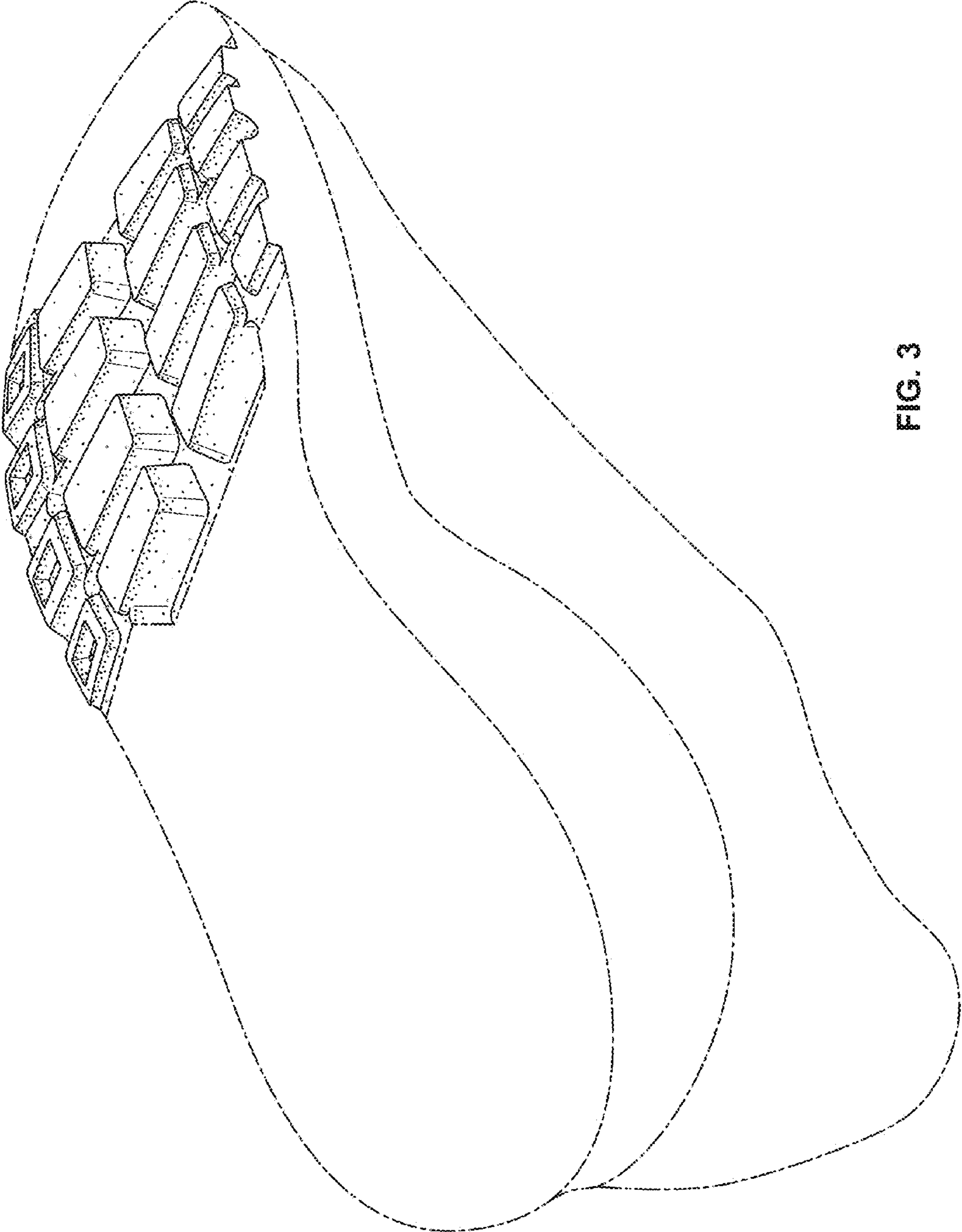

FIG. 3