



US00D746561S

(12) **United States Design Patent**  
**Bikowski**

(10) **Patent No.:** **US D746,561 S**  
(45) **Date of Patent:** **\*\* Jan. 5, 2016**

(54) **SHOE**  
(71) Applicant: **ECCO Sko A/S**, Bredebro (DK)  
(72) Inventor: **Andrzej Bikowski**, Harrislee (DE)  
(73) Assignee: **ECCO SKO A/S** (DK)  
(\*\*) Term: **14 Years**

D560,335 S \* 1/2008 Turner et al. .... D2/959  
D620,244 S \* 7/2010 Taestensen ..... D2/959  
D624,293 S \* 9/2010 Recchi et al. .... D2/959  
D630,420 S \* 1/2011 Truelsen ..... D2/951  
D661,874 S \* 6/2012 Hardy ..... D2/907  
2005/0044745 A1\* 3/2005 Pfander ..... 36/3 B  
2010/0077556 A1\* 4/2010 White et al. .... 12/146 B  
2011/0197469 A1\* 8/2011 Nishiwaki et al. .... 36/28  
2012/0255205 A1\* 10/2012 Jensen et al. .... 36/25 R

\* cited by examiner

(21) Appl. No.: **29/448,992**  
(22) Filed: **Mar. 14, 2013**

*Primary Examiner* — Derrick Holland  
*Assistant Examiner* — Janice Lim  
(74) *Attorney, Agent, or Firm* — Cantor Colburn LLP

(30) **Foreign Application Priority Data**

Sep. 26, 2012 (EM) ..... 002109298-0018

(51) **LOC (10) Cl.** ..... **02-04**  
(52) **U.S. Cl.**  
USPC ..... **D2/951**

(58) **Field of Classification Search**  
USPC ..... D2/896, 897, 902, 906–908, 943, 944,  
D2/946, 947, 969, 972–974; 36/45–49,  
36/50.1, 77 M, 77 R, 83, 88, 113, 114,  
36/126–131, 25 R–25 A  
CPC ..... A43B 7/06; A43B 13/12; A43B 13/20;  
A43B 13/38; A43B 21/28  
See application file for complete search history.

(56) **References Cited**

**U.S. PATENT DOCUMENTS**

D513,842 S \* 1/2006 Paytavi ..... D2/957  
D543,679 S \* 6/2007 Edwards ..... D2/959

(57) **CLAIM**

The ornamental design for a shoe, as shown and described.

**DESCRIPTION**

FIG. 1 is a front, right-hand side, top perspective view of a shoe, showing my new design;  
FIG. 2 is a front view thereof;  
FIG. 3 is a right-hand side view thereof;  
FIG. 4 is a left-hand side view thereof;  
FIG. 5 is a rear view thereof;  
FIG. 6 is a top view thereof; and,  
FIG. 7 is a bottom view thereof.  
The broken line portions of FIGS. 1-7 are included to show unclaimed subject matter only and form no part of the claimed design.

**1 Claim, 3 Drawing Sheets**

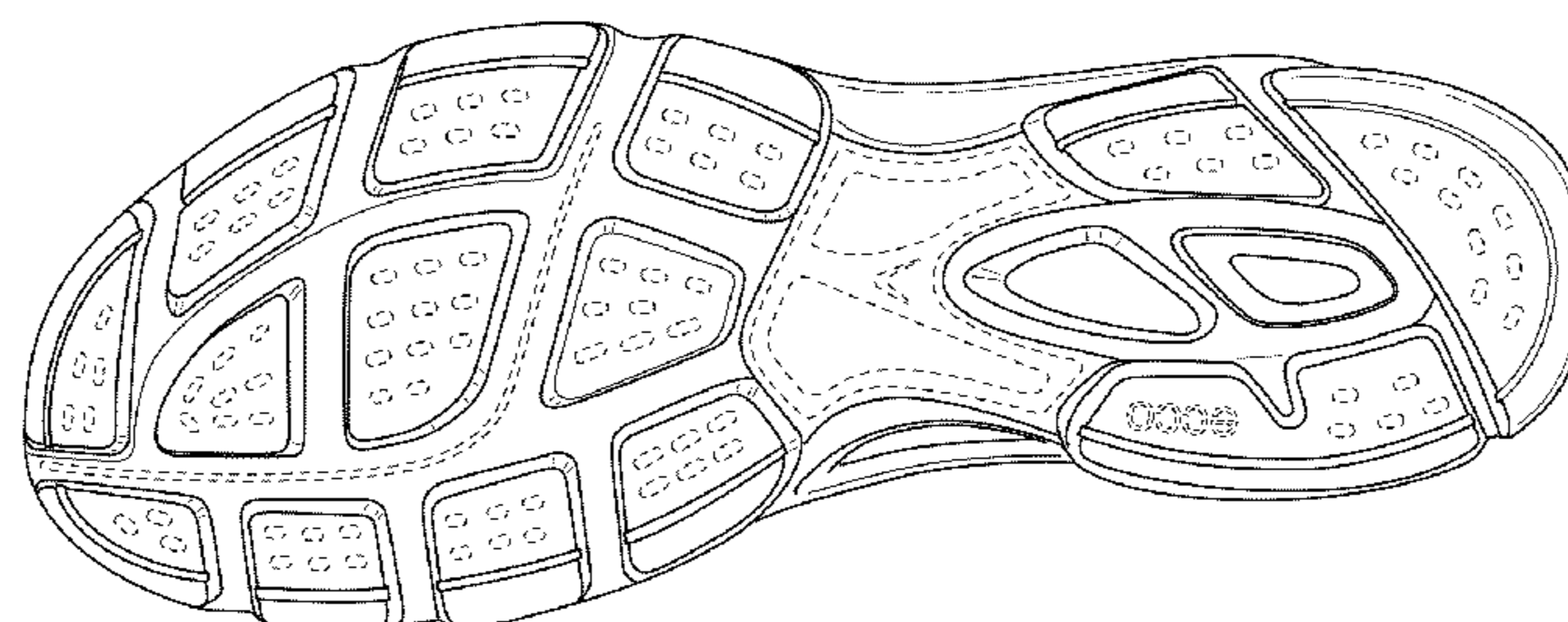
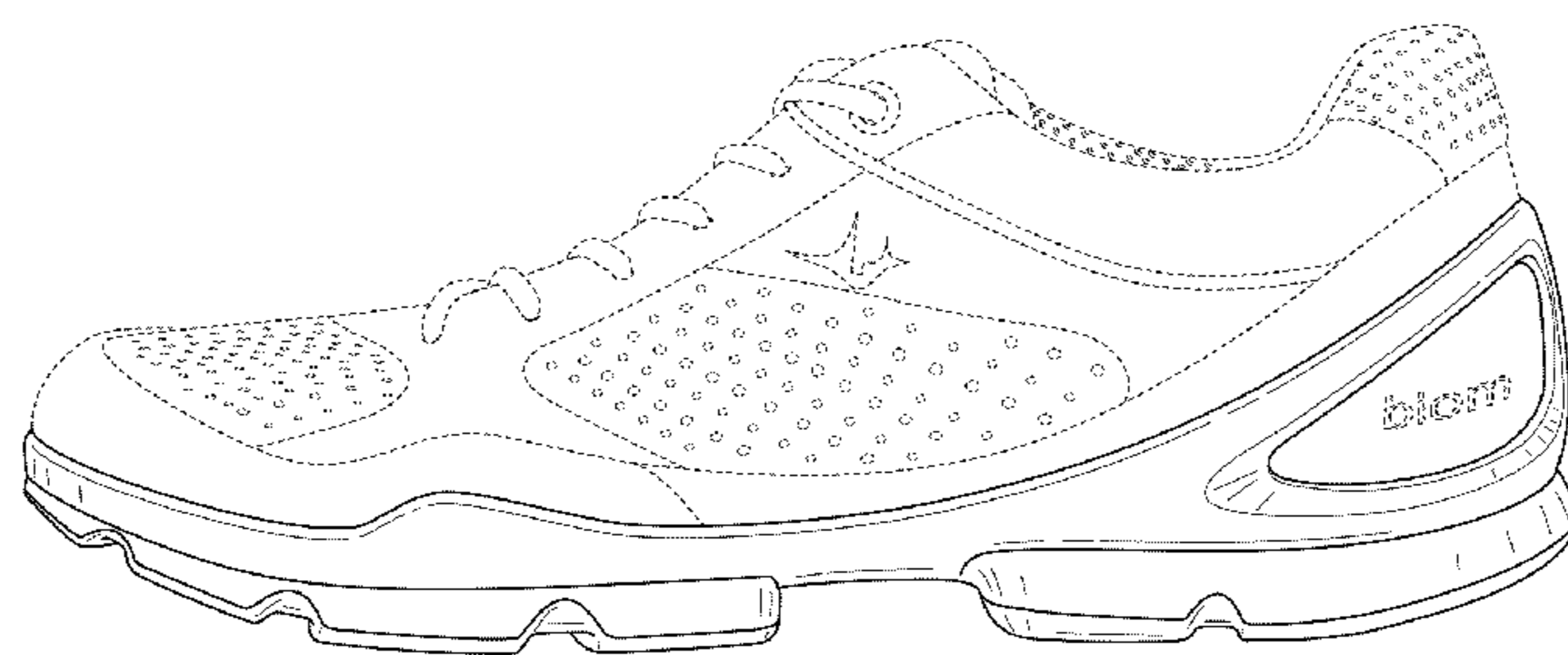



FIG. 1

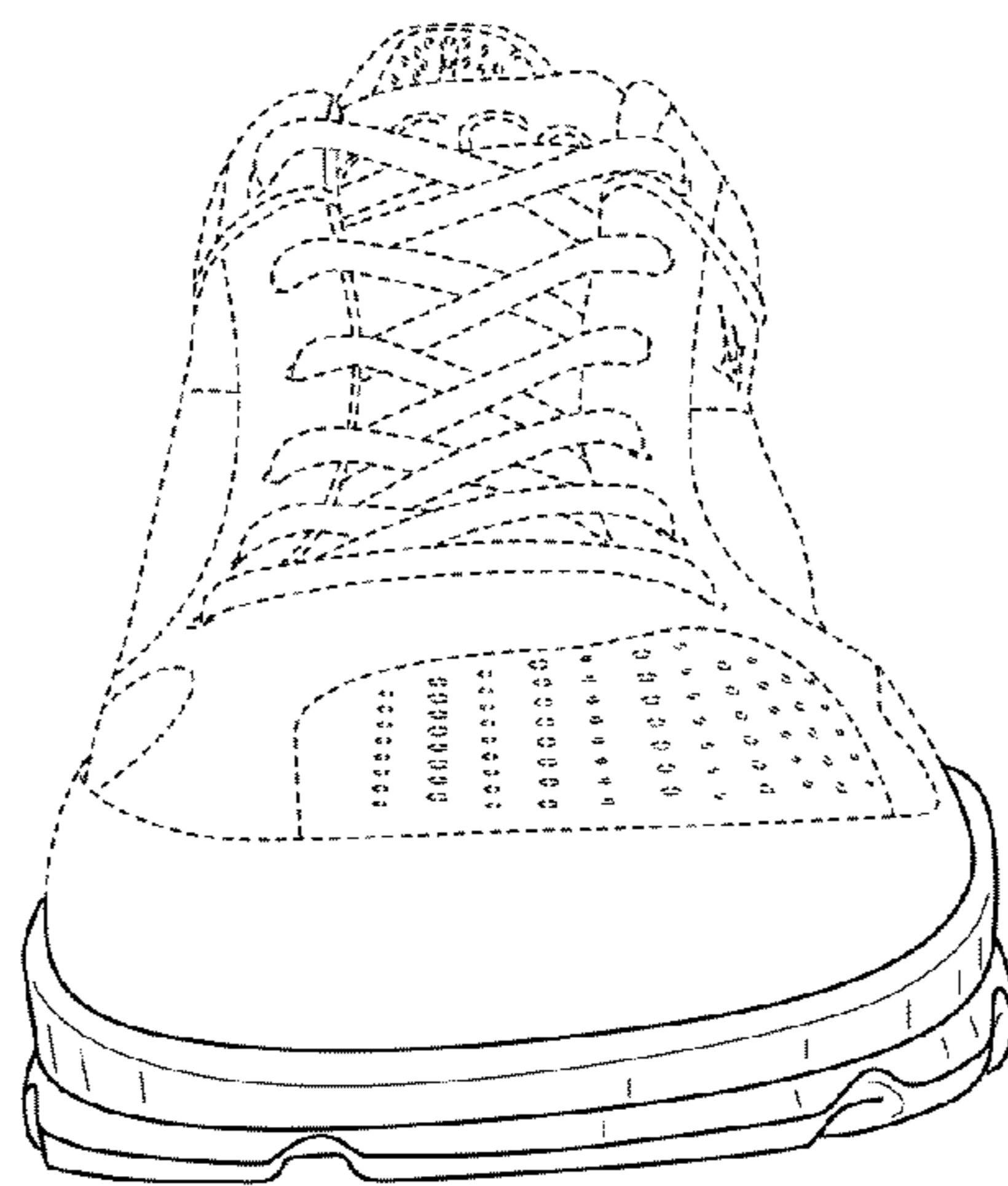

FIG. 2

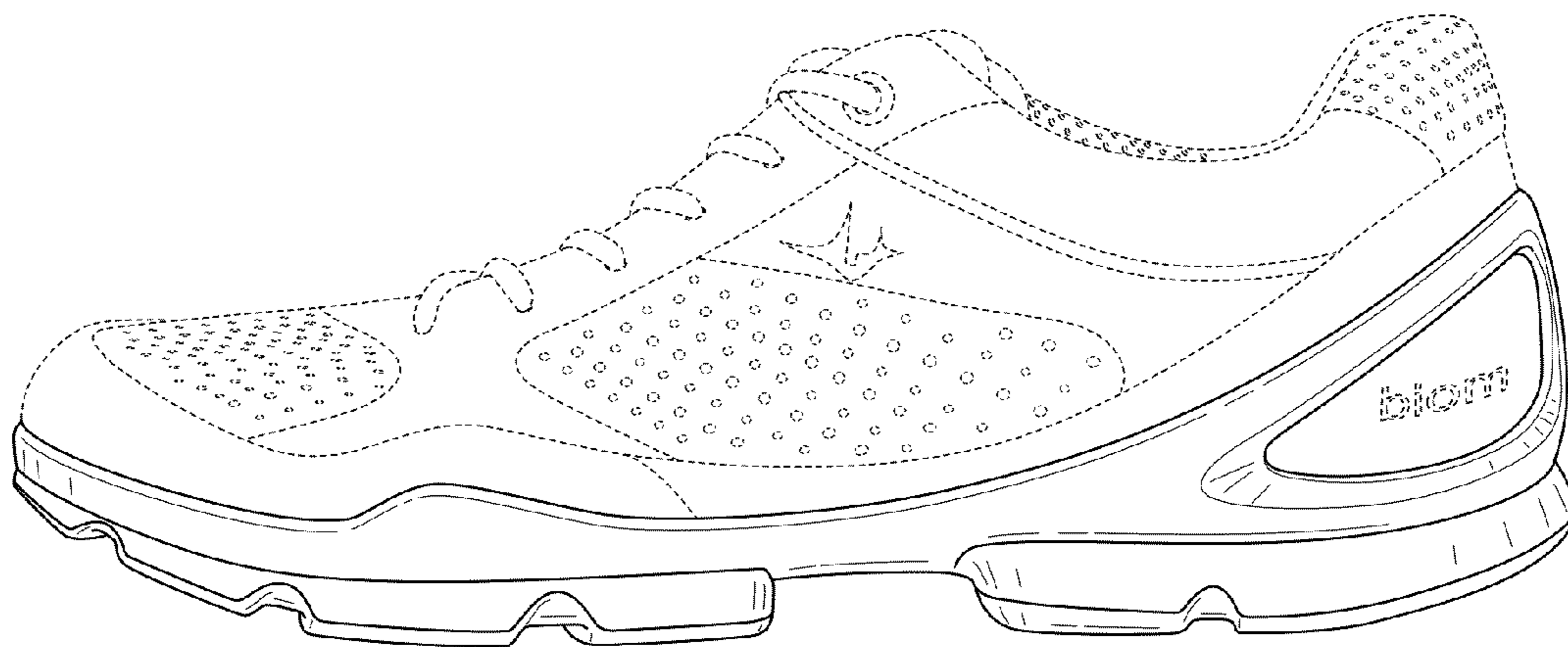

FIG. 3

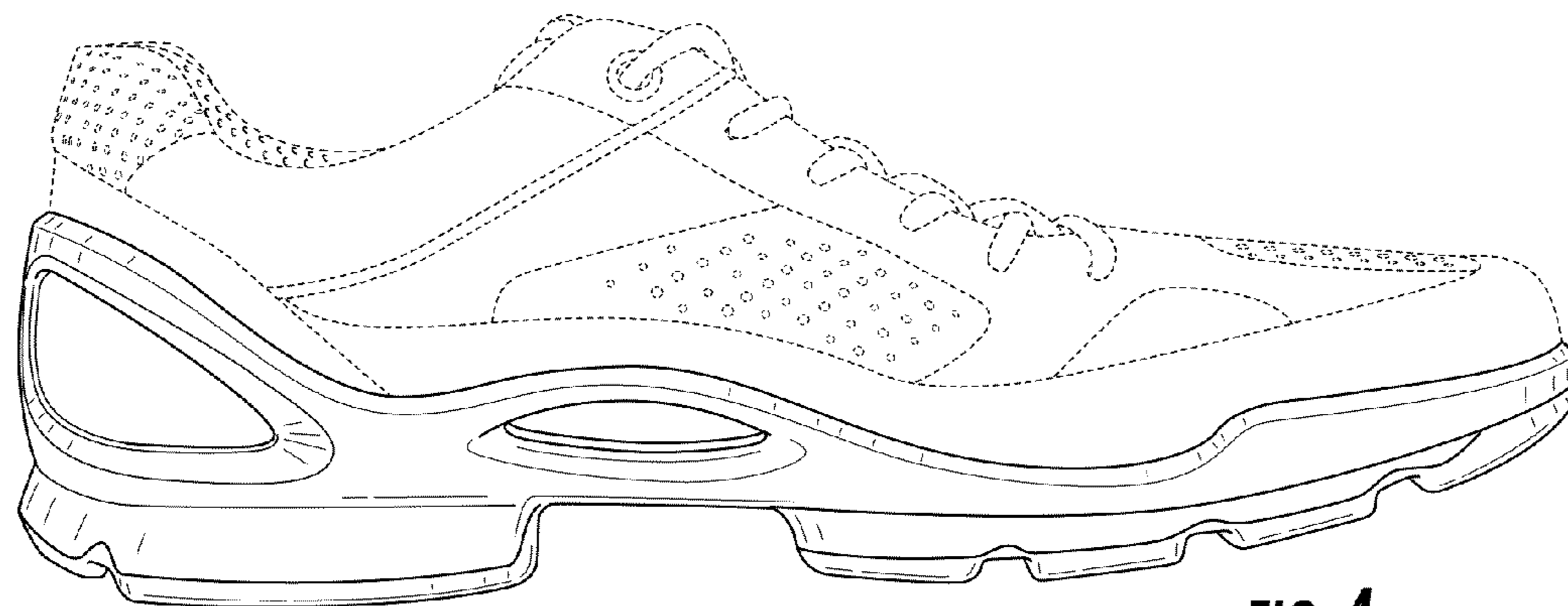

FIG. 4

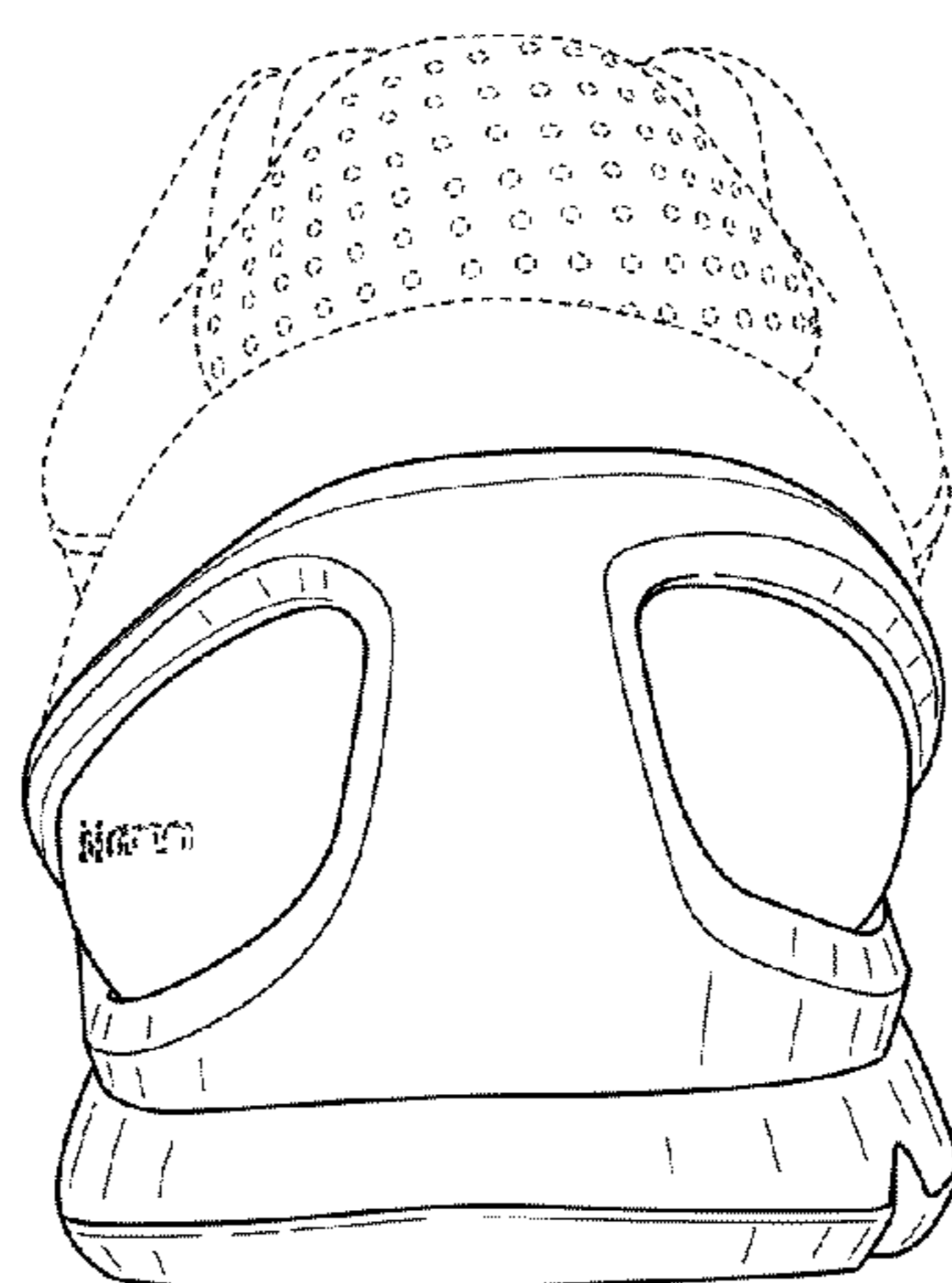

FIG. 5

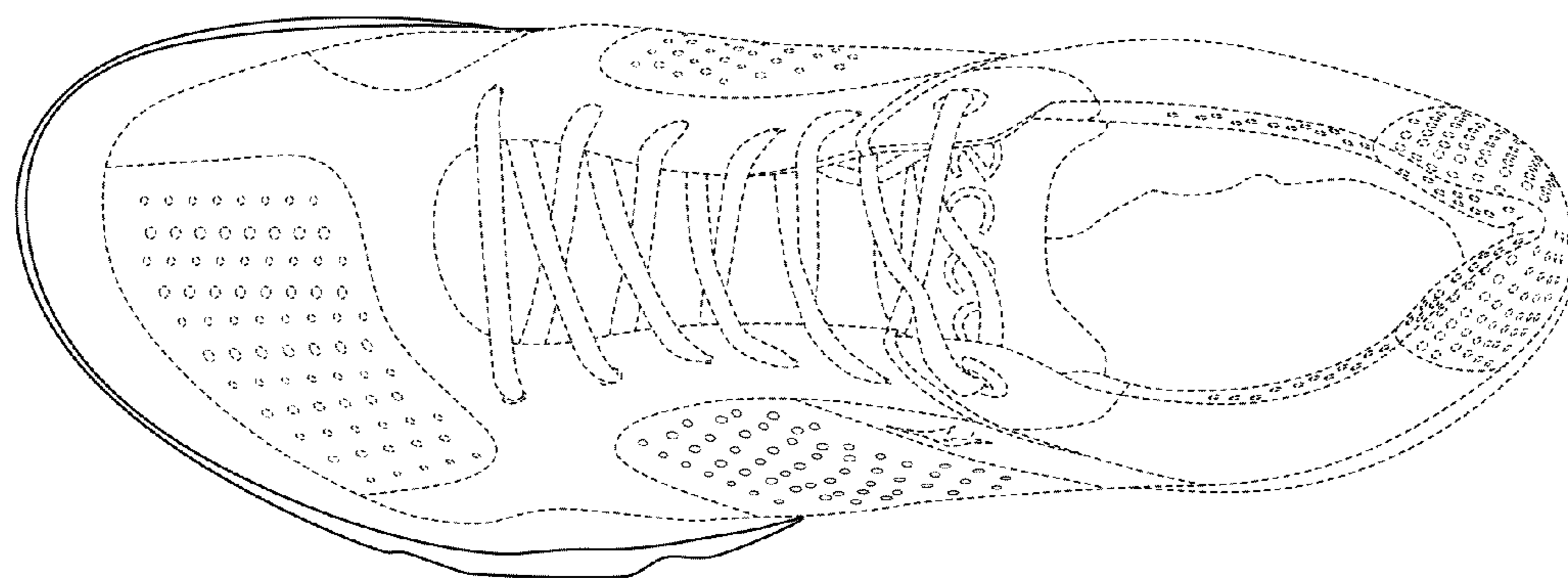
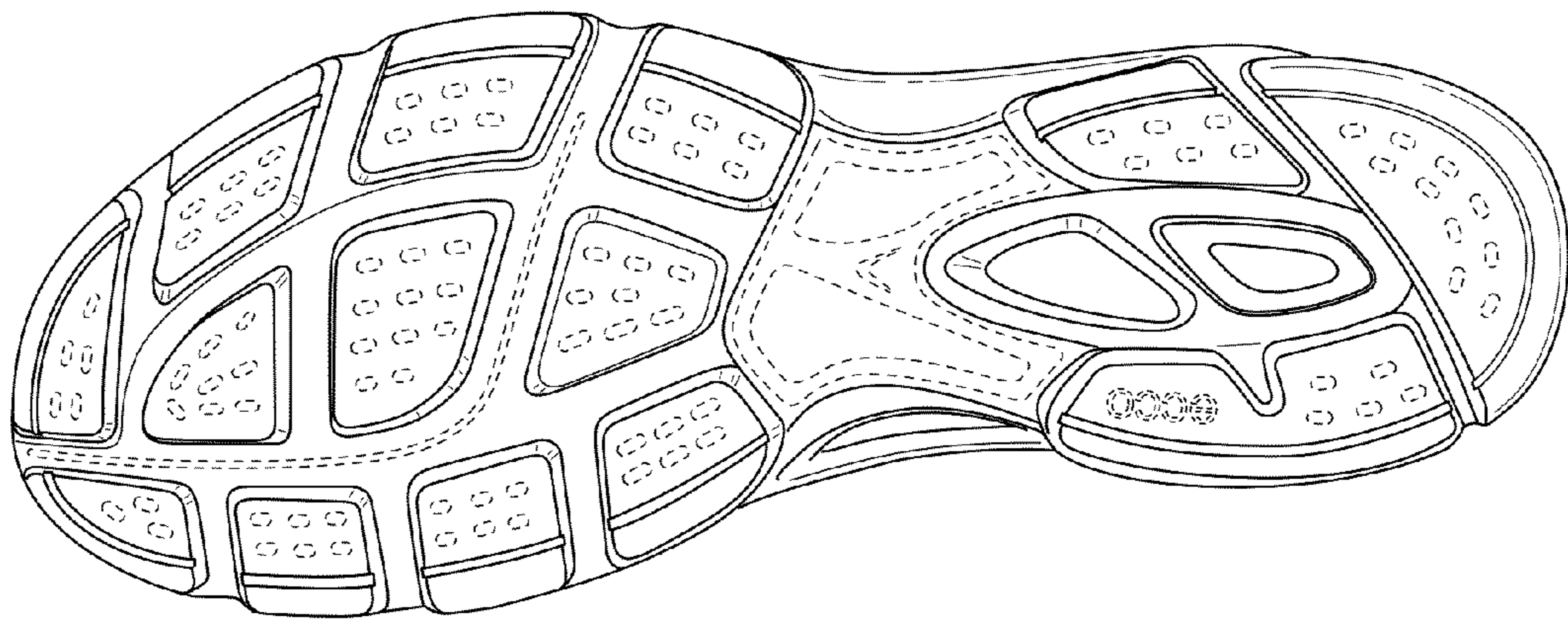

FIG. 6





**FIG. 7**