



US00D746557S

(12) **United States Design Patent**  
**Engerman**

(10) **Patent No.:** **US D746,557 S**  
(45) **Date of Patent:** **\*\* Jan. 5, 2016**

(54) **FOOTWEAR**

D622,045 S \* 8/2010 Issler ..... D2/971  
D698,531 S \* 2/2014 Lock et al. .... D2/923  
D709,677 S \* 7/2014 del Biondi ..... D2/923

(71) Applicant: **CROCS, INC.**, Niwot, CO (US)

(72) Inventor: **Danielle Engerman**, Denver, CO (US)

(73) Assignee: **Crocs, Inc.**, Niwot, CO (US)

(\*\*) Term: **14 Years**

(21) Appl. No.: **29/478,973**

(22) Filed: **Jan. 10, 2014**

(51) **LOC (10) Cl.** ..... **02-04**

(52) **U.S. Cl.**  
USPC ..... **D2/930**

(58) **Field of Classification Search**  
USPC ..... D2/896, 916, 918, 925-942, 971  
CPC ..... A43B 21/00; A43B 21/02; A43B 21/06;  
A43B 9/14

See application file for complete search history.

(56) **References Cited**

**U.S. PATENT DOCUMENTS**

D91,483 S *	2/1934	Ellington	.....	D2/932
D94,278 S *	1/1935	Perugia	.....	D2/930
D102,305 S *	12/1936	Bressler	.....	D2/930
D107,859 S *	1/1938	Ferragamo	.....	D2/927
D116,814 S *	9/1939	Calderazzo	.....	D2/927
D118,722 S *	1/1940	Jerro	.....	D2/928
D126,203 S *	4/1941	Elkin	.....	D2/932
D127,106 S *	5/1941	Calderazzo	.....	D2/932
D129,122 S *	8/1941	Joyce	.....	D2/927
D129,123 S *	8/1941	Joyce	.....	D2/927
D131,841 S *	3/1942	Feifer	.....	D2/927
D134,057 S *	10/1942	Levin	.....	D2/927
D136,742 S *	11/1943	Keyes	.....	D2/927
D149,693 S *	5/1948	Sandler	.....	D2/927
D197,761 S *	3/1964	Gould	.....	D2/927

**OTHER PUBLICATIONS**

Design U.S. Appl. No. 29/477,444 entitled Footwear, filed Dec. 21, 2013.

Design U.S. Appl. No. 29/485,549 entitled Footwear, filed Mar. 19, 2013.

\* cited by examiner

*Primary Examiner* — Dominic Simone

(74) *Attorney, Agent, or Firm* — Wilmer Cutler Pickering Hale and Dorr LLP

(57) **CLAIM**

The ornamental design for footwear, as shown and described.

**DESCRIPTION**

FIG. 1 is a front perspective view of footwear showing my new design;

FIG. 2 is a front view thereof;

FIG. 3 is a back view thereof;

FIG. 4 is an outer side view thereof;

FIG. 5 is an inner side view thereof;

FIG. 6 is a top view thereof; and,

FIG. 7 is a bottom view thereof.

The CROCS® word mark and circular crocodile logo, the tread pattern of the sole, the textual material on the sole, the raised bump pattern of the footbed, the holes at both ends of the intermediate strap, the holes at each side of the upper that are surrounded by the holes at each end of the intermediate strap, and the entire inside surface of the shoe upper are shown in broken lines for illustrative purposes only and form no part of the claimed design.

**1 Claim, 7 Drawing Sheets**

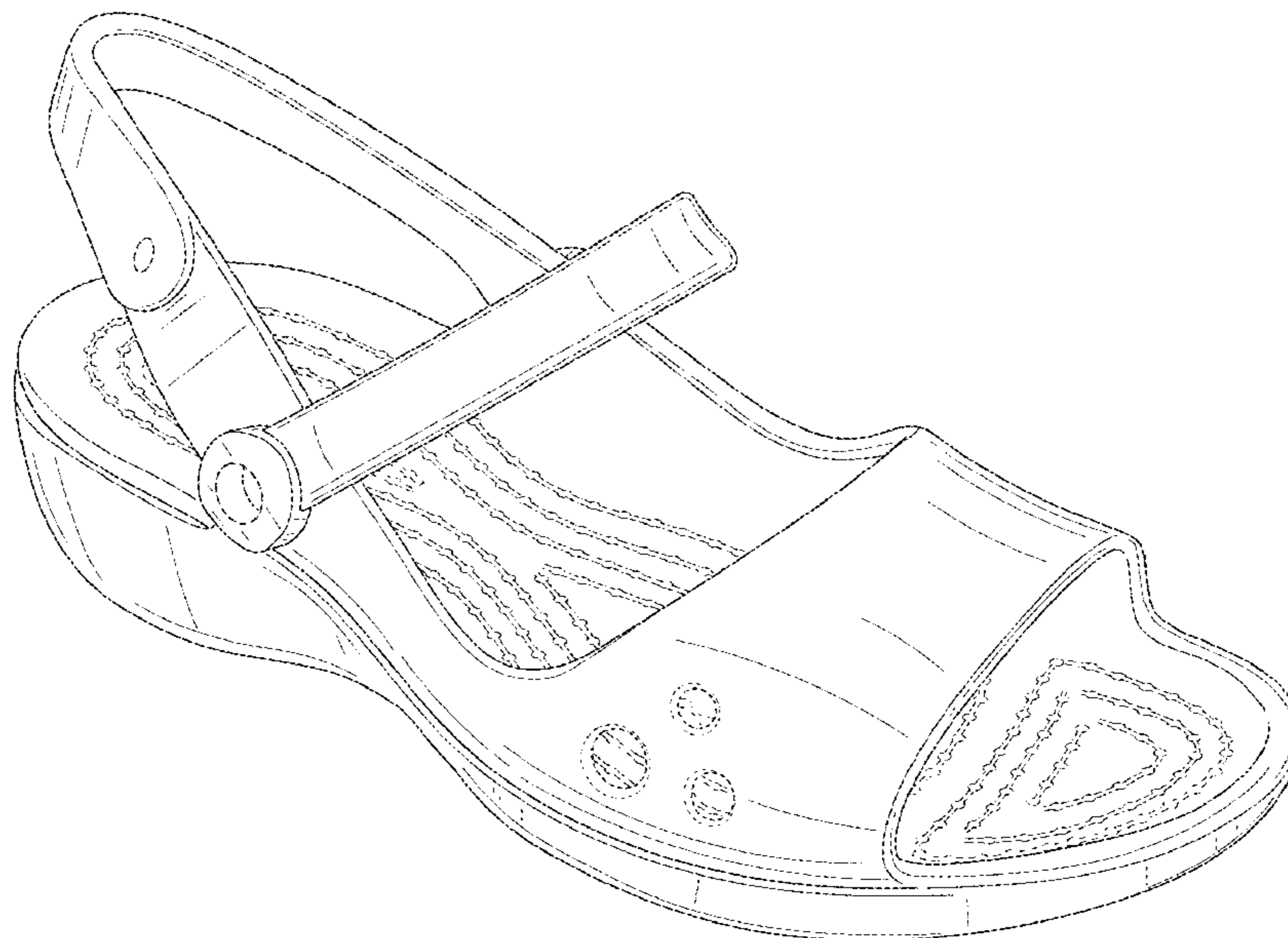

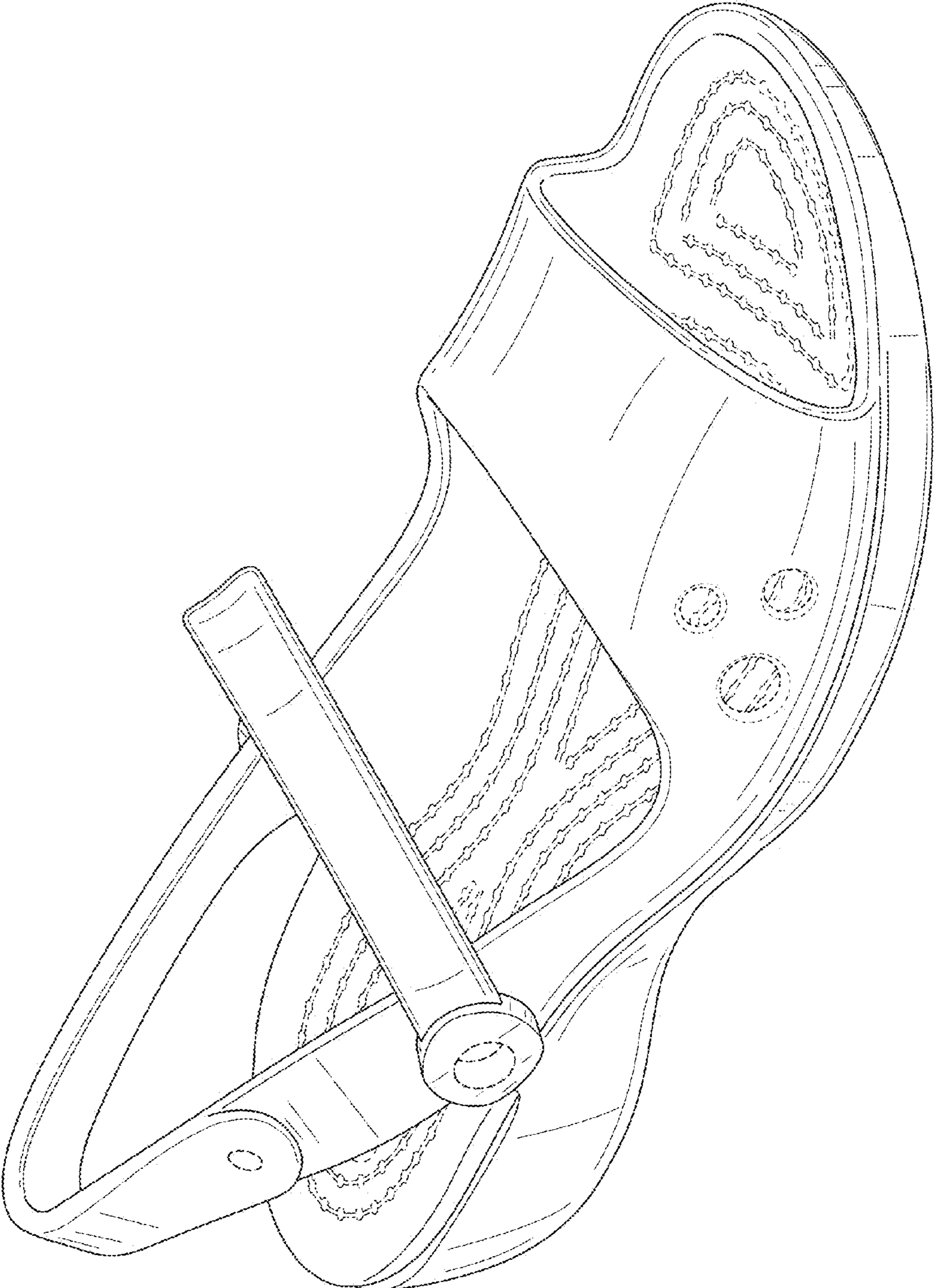

FIG. 1

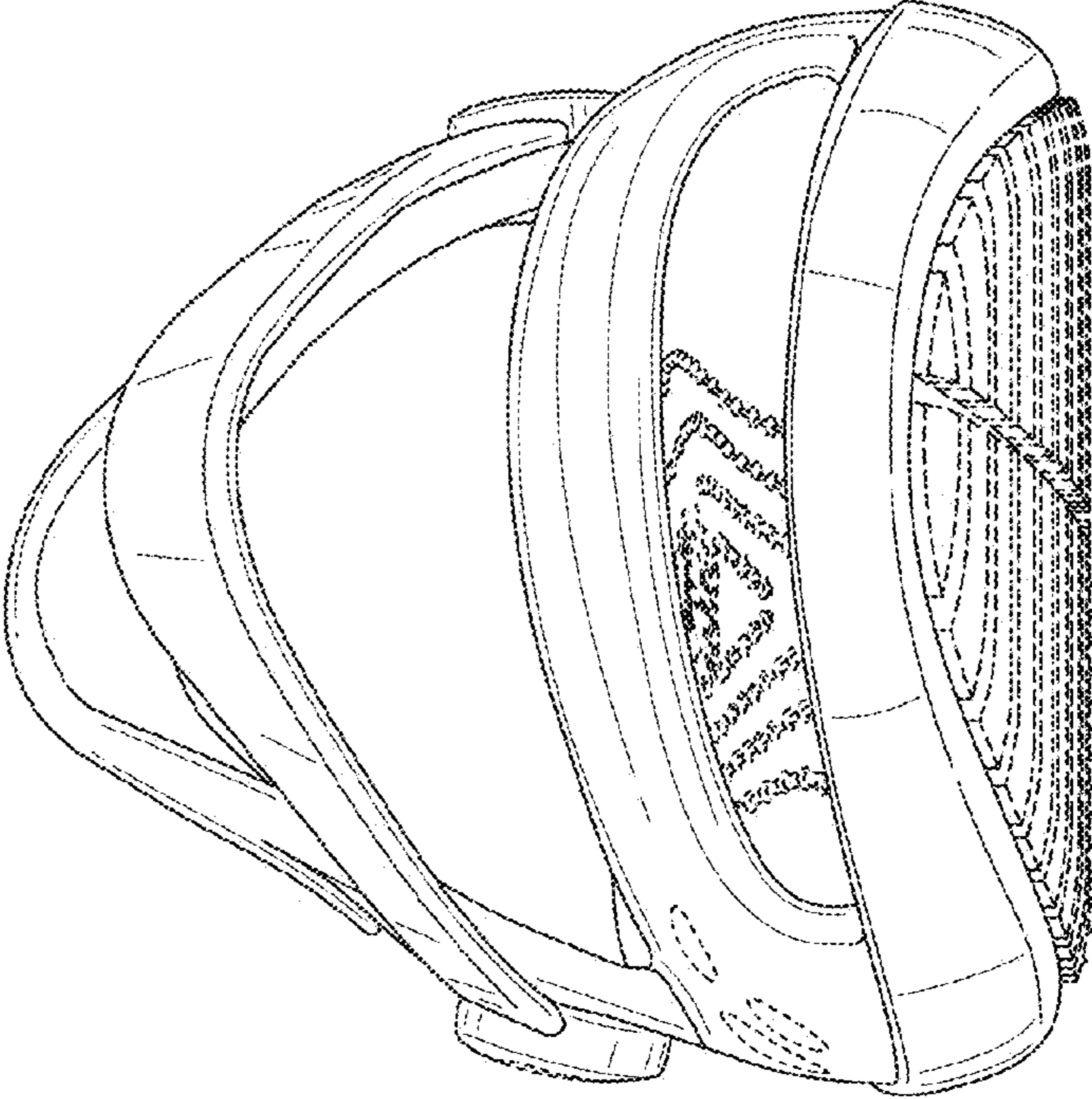

FIG. 2

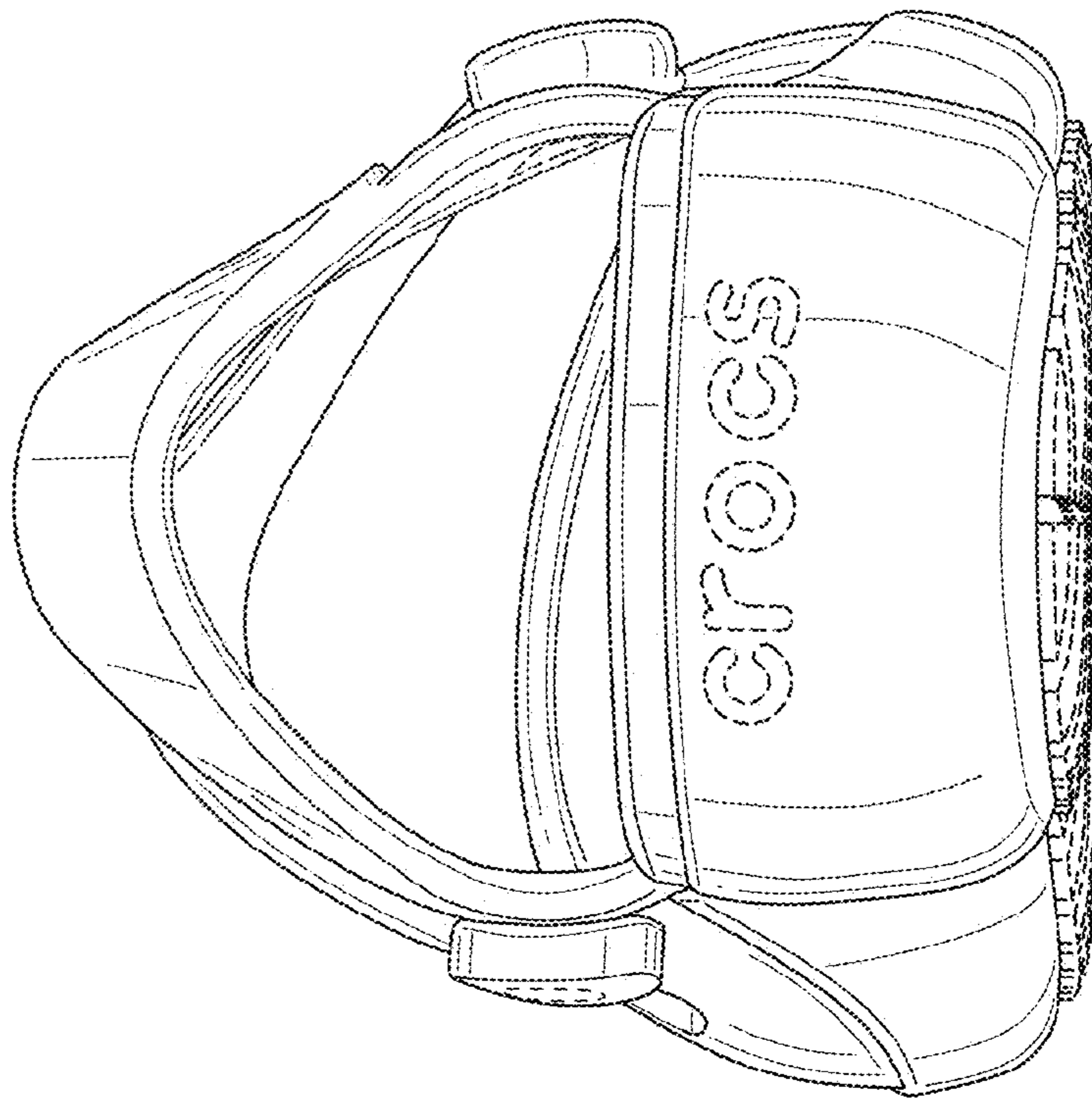

FIG. 3

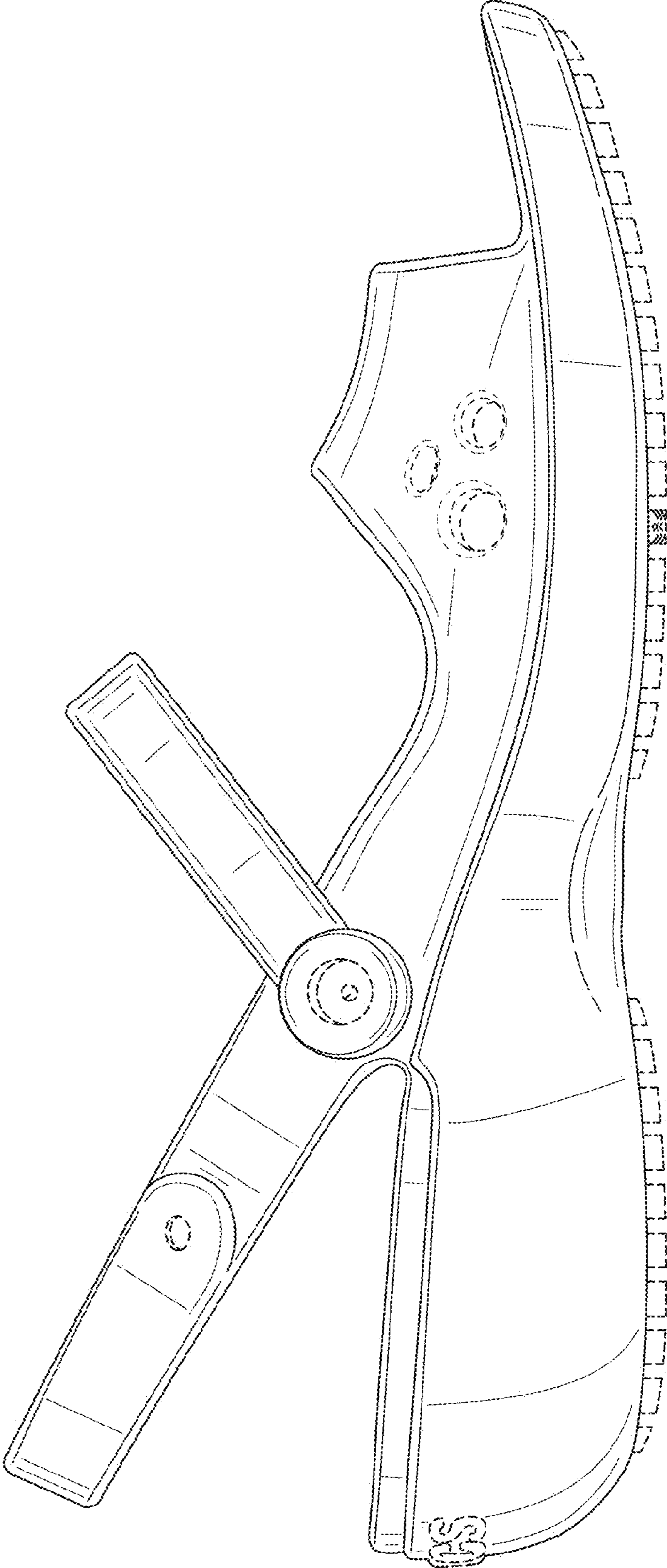

FIG. 4

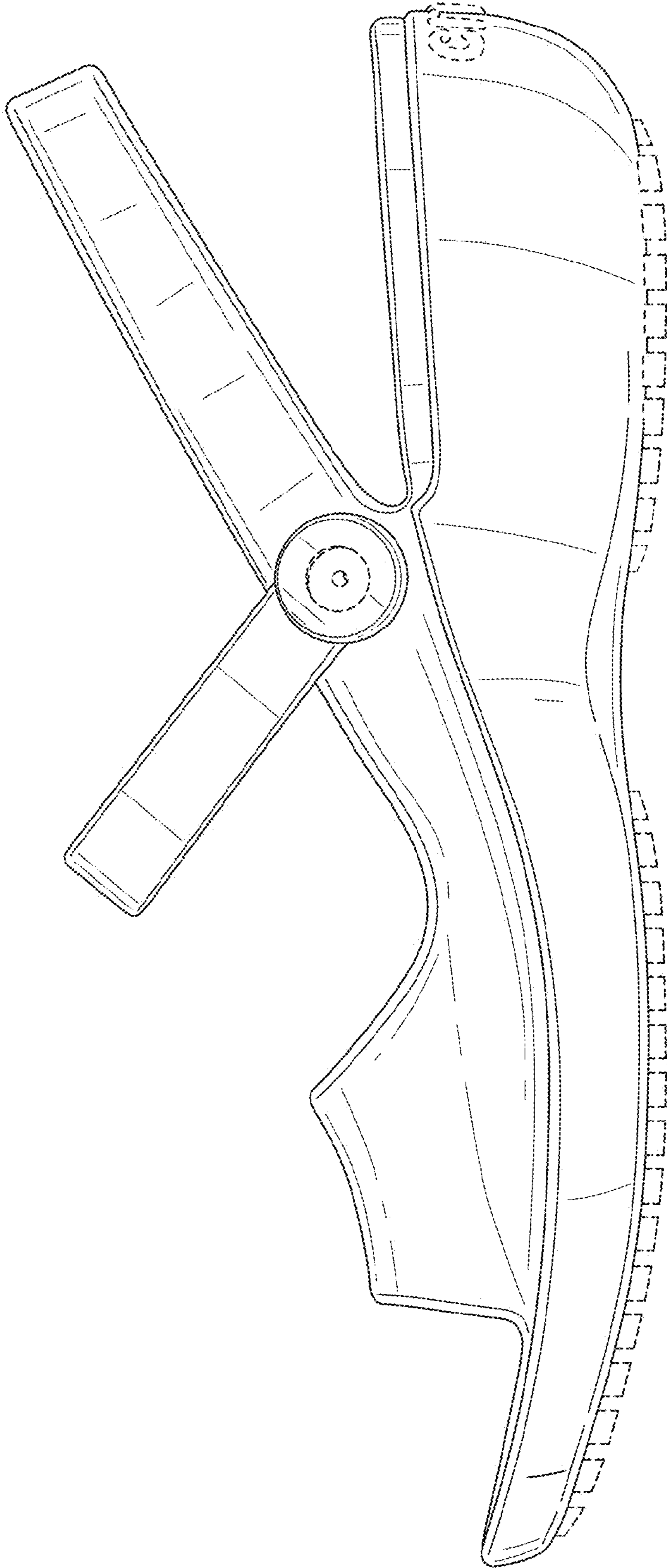

FIG. 5

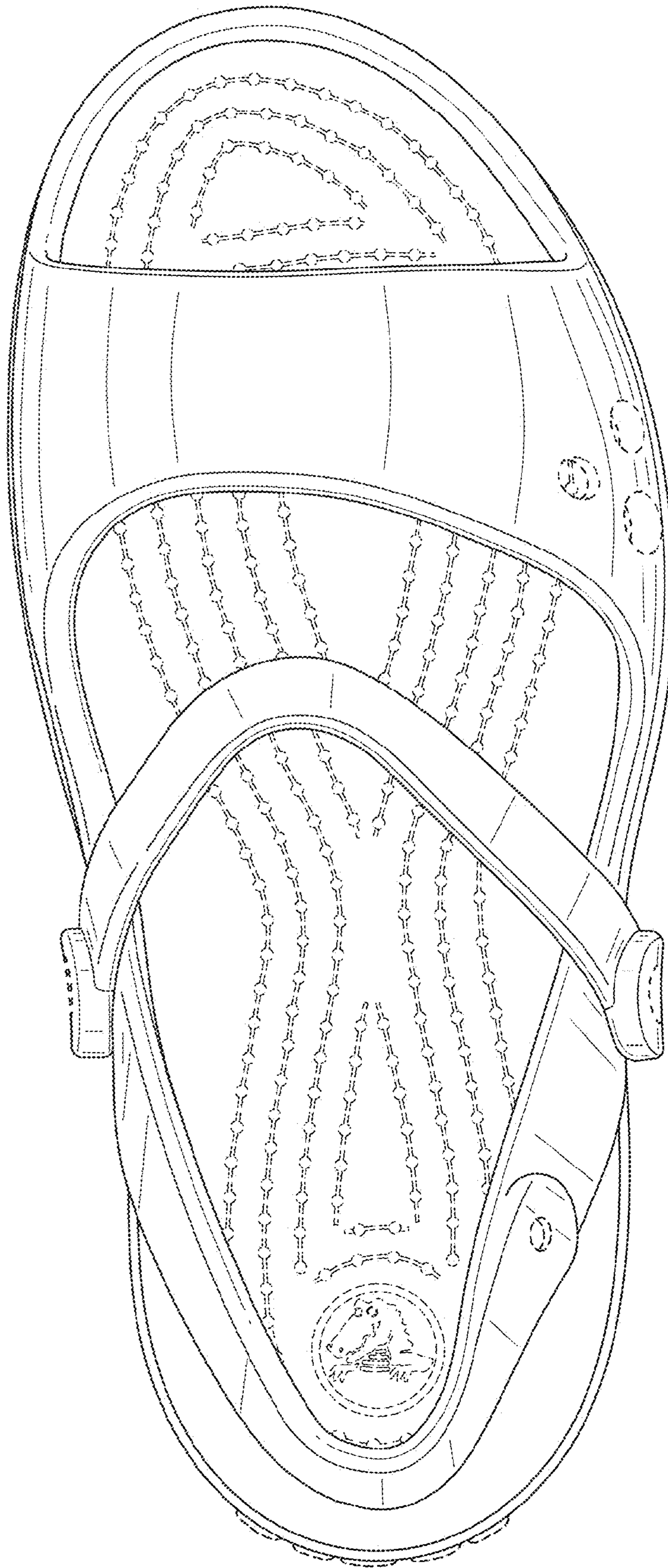

FIG. 6

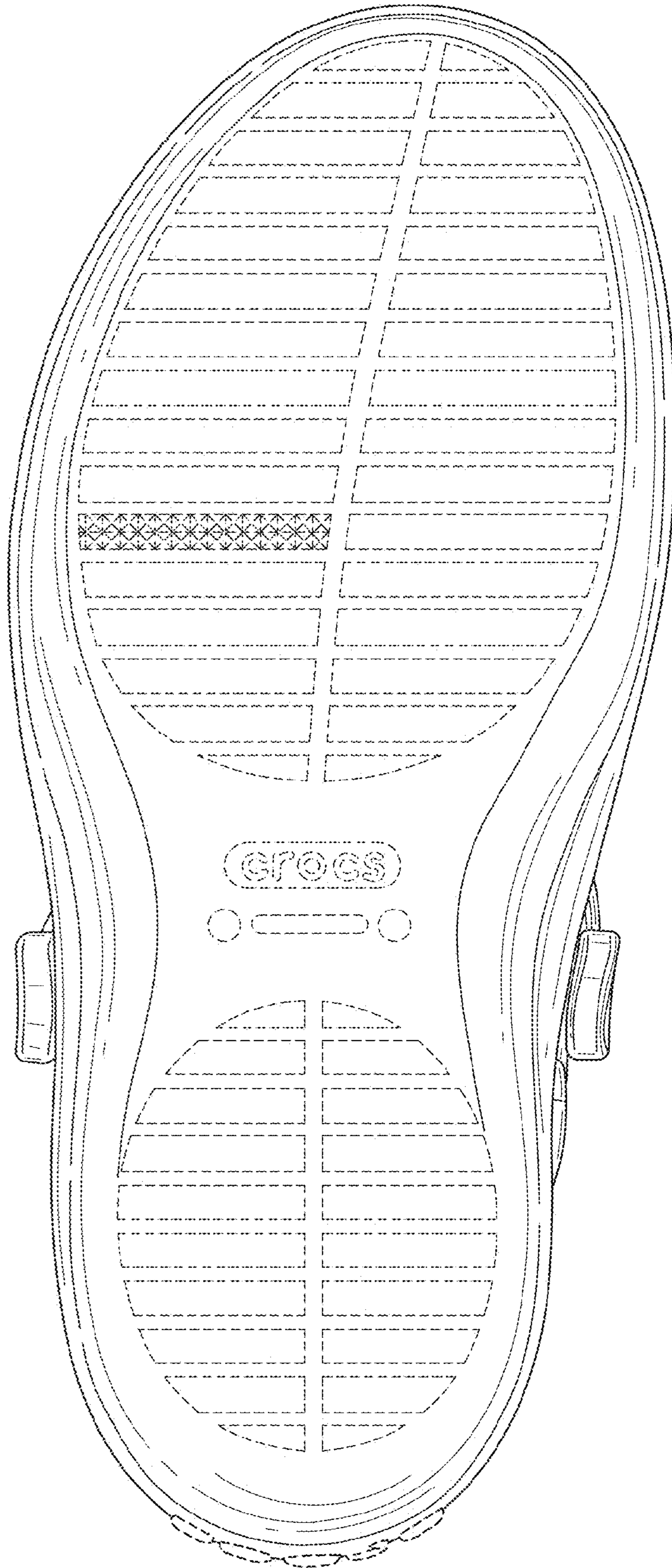

FIG. 7