



US00D746509S

(12) **United States Design Patent**
Yu

(10) **Patent No.:** **US D746,509 S**
(45) **Date of Patent:** **** Dec. 29, 2015**

(54) **LENS**

(56) **References Cited**

(71) Applicants: **HANGZHOU GREAT STAR TOOLS CO., LTD.**, Hangzhou (CN);
HANGZHOU GREAT STAR INDUSTRIAL CO., LTD., Hangzhou (CN)

U.S. PATENT DOCUMENTS

8,029,163	B2 *	10/2011	Chen	F21V 5/04 362/308
8,068,288	B1 *	11/2011	Pitou	G02B 3/08 362/327
8,269,243	B2 *	9/2012	Duan	F21V 5/04 257/100
D689,649	S *	9/2013	Popper	D26/124
D719,700	S *	12/2014	Chou	D26/120
D725,818	S *	3/2015	Yao	D26/118
2008/0297918	A1 *	12/2008	Park	G02B 3/08 362/327
2011/0110097	A1 *	5/2011	Fu	F21V 5/04 362/296.01

(72) Inventor: **Wentian Yu**, Hangzhou (CN)

(73) Assignees: **HANGZHOU GREAT STAR TOOLS CO., LTD** (CN); **HANGZHOU GREAT STAR INDUSTRIAL CO., LTD** (CN)

(**) Term: **14 Years**

* cited by examiner

(21) Appl. No.: **29/509,752**

Primary Examiner — Wan Laymon

(22) Filed: **Nov. 20, 2014**

(74) *Attorney, Agent, or Firm* — Marsh Fischmann & Breyfogle LLP

(30) **Foreign Application Priority Data**

(57) **CLAIM**

The ornamental design for a lens, as shown and described.

May 21, 2014 (CN) 2014 3 0142679

DESCRIPTION

(51) **LOC (10) Cl.** **26-99**

(52) **U.S. Cl.**
USPC **D26/120**

(58) **Field of Classification Search**
USPC D16/134; D26/120–125, 128, 113,
D26/118–119, 61, 72, 76, 88–89; 362/158,
362/240, 235, 249.02, 249.11, 294, 260,
362/364, 335

CPC F21V 5/00; F21V 5/04; F21V 1/00;
F21V 1/08; F21V 1/14; F21V 3/00

FIG. 1 is a front elevational view of the lens;
FIG. 2 is a rear elevational view of the lens;
FIG. 3 is a left elevational view of the lens;
FIG. 4 is a right elevational view of the lens;
FIG. 5 is a top plan view of the lens;
FIG. 6 is a bottom plan view of the lens;
FIG. 7 is a perspective view of the lens; and,
FIG. 8 is a cross-sectional view as taken along the line 8-8 of FIG. 5.

See application file for complete search history.

1 Claim, 4 Drawing Sheets

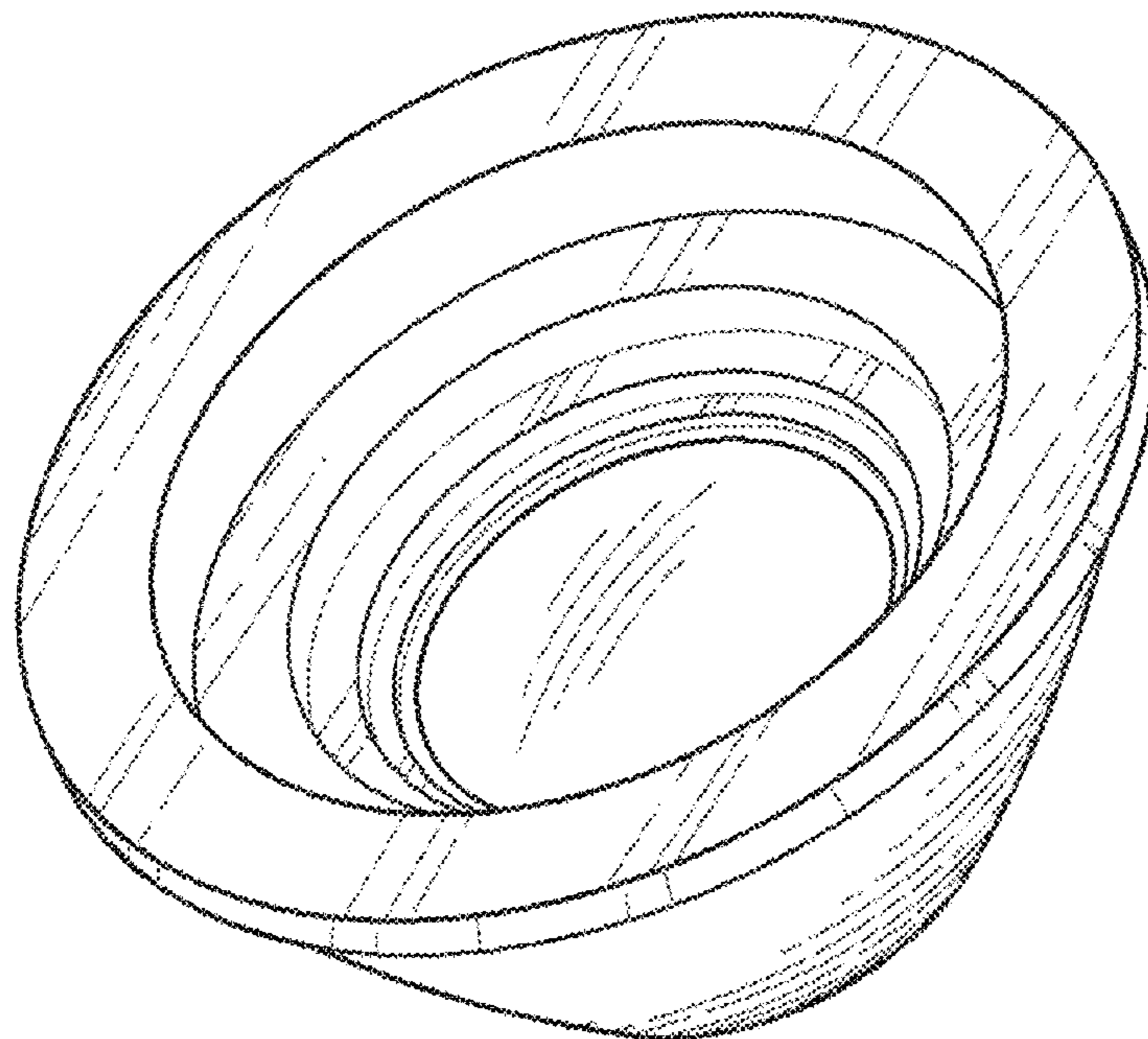

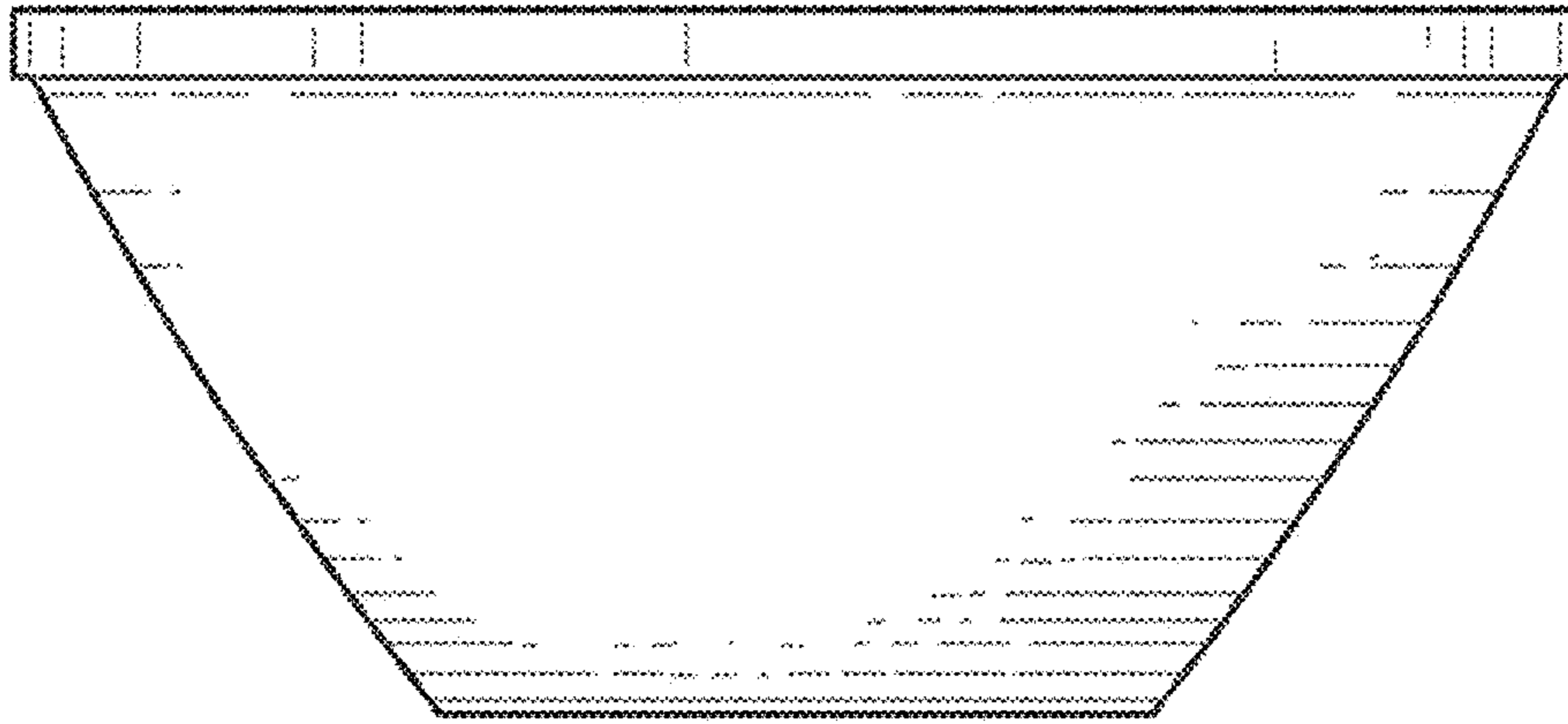

FIG. 1

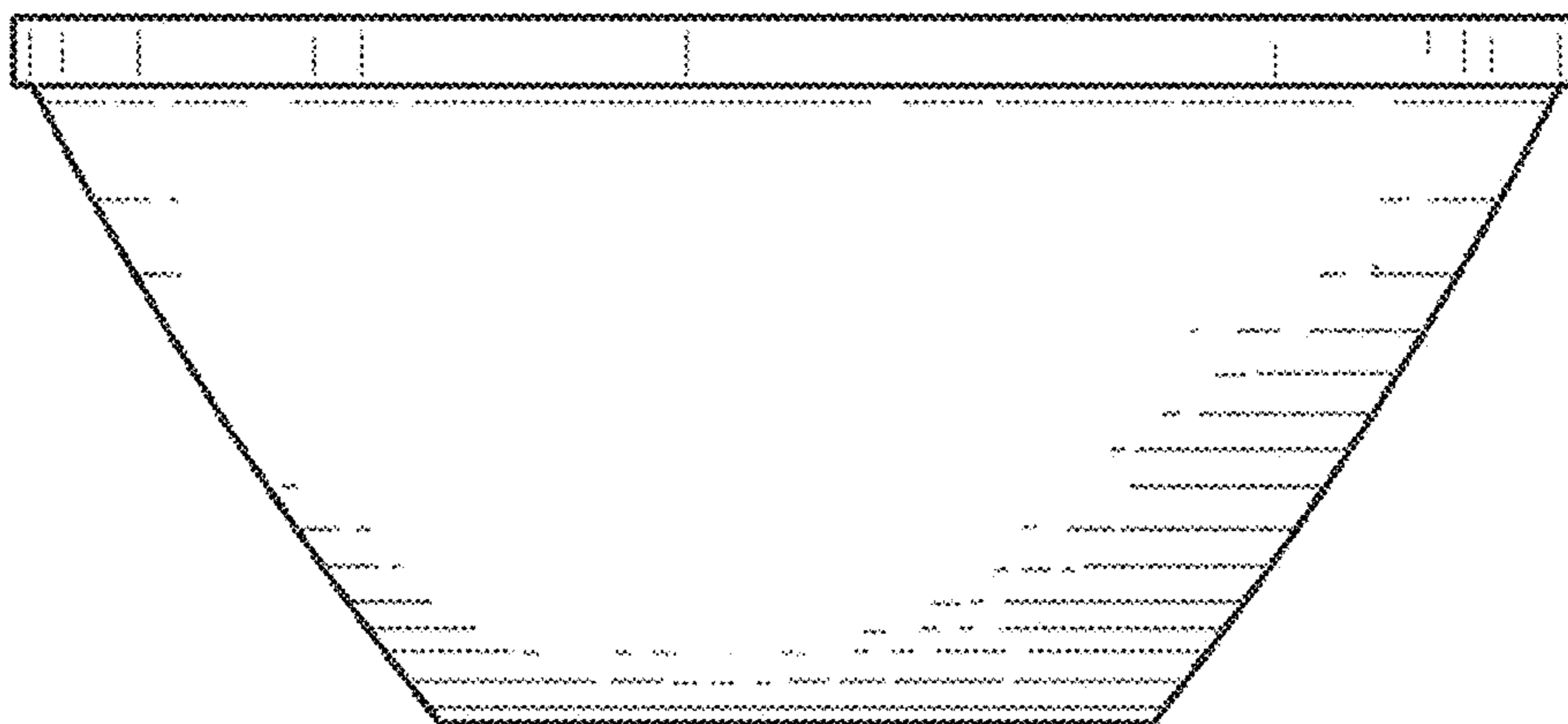

FIG. 2

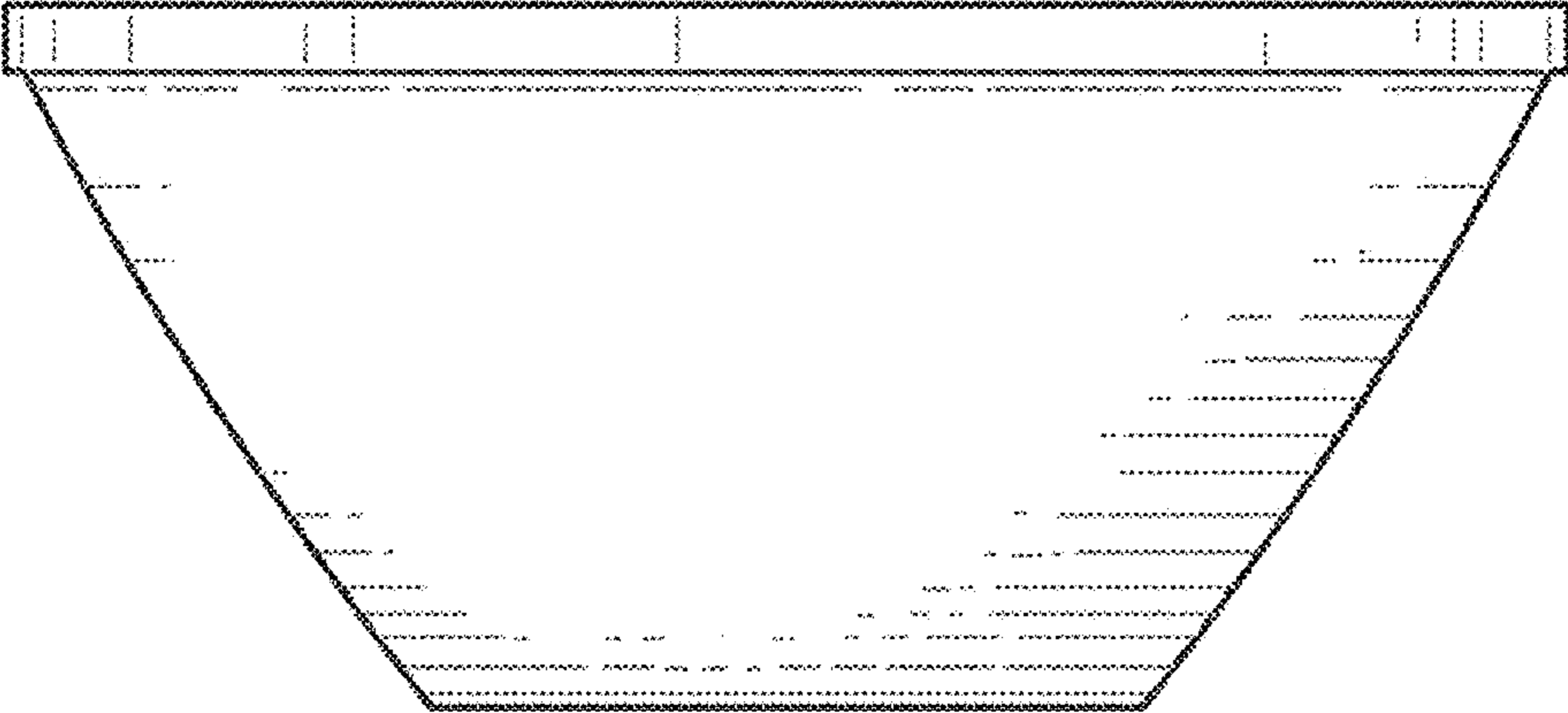

FIG. 3

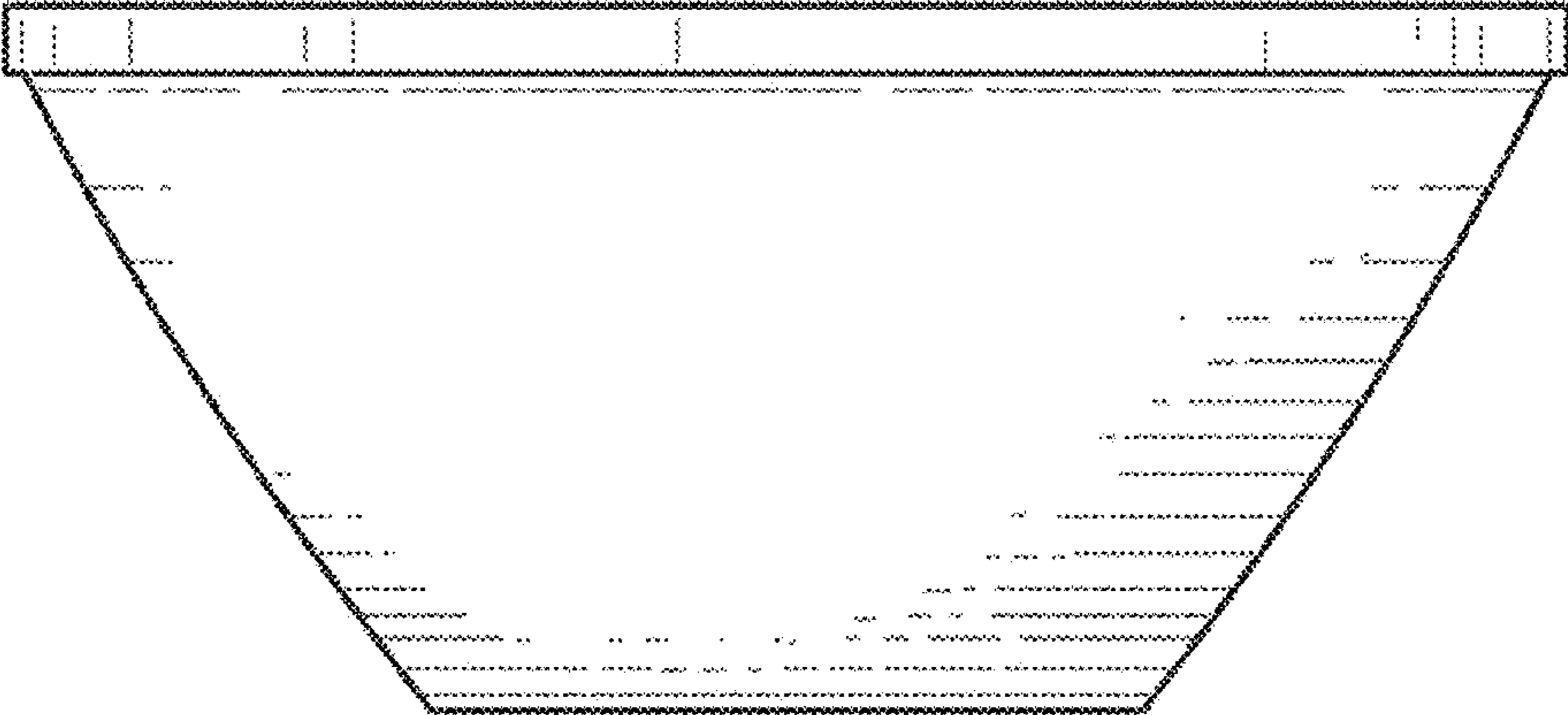

FIG. 4

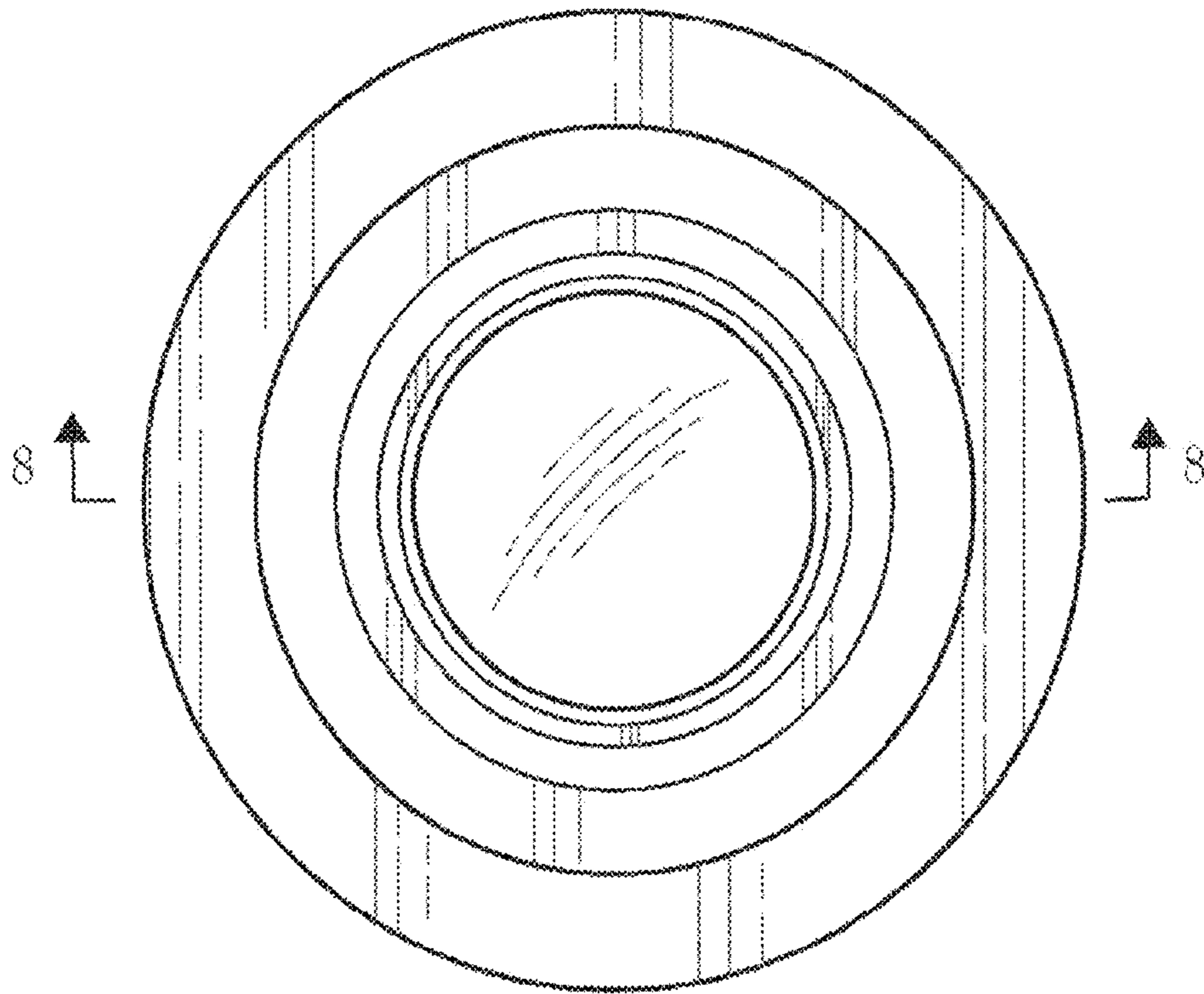

FIG. 5

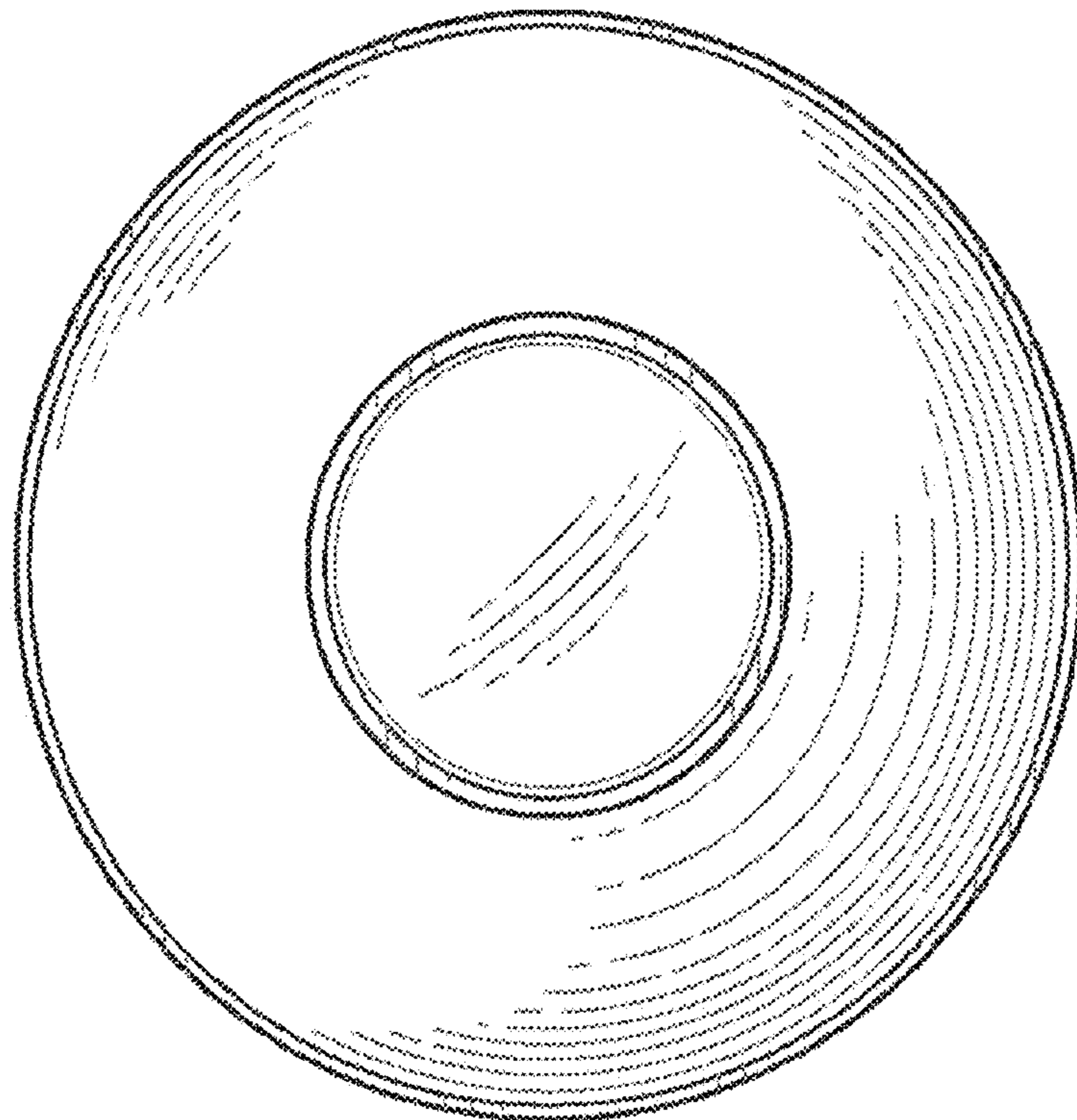

FIG. 6

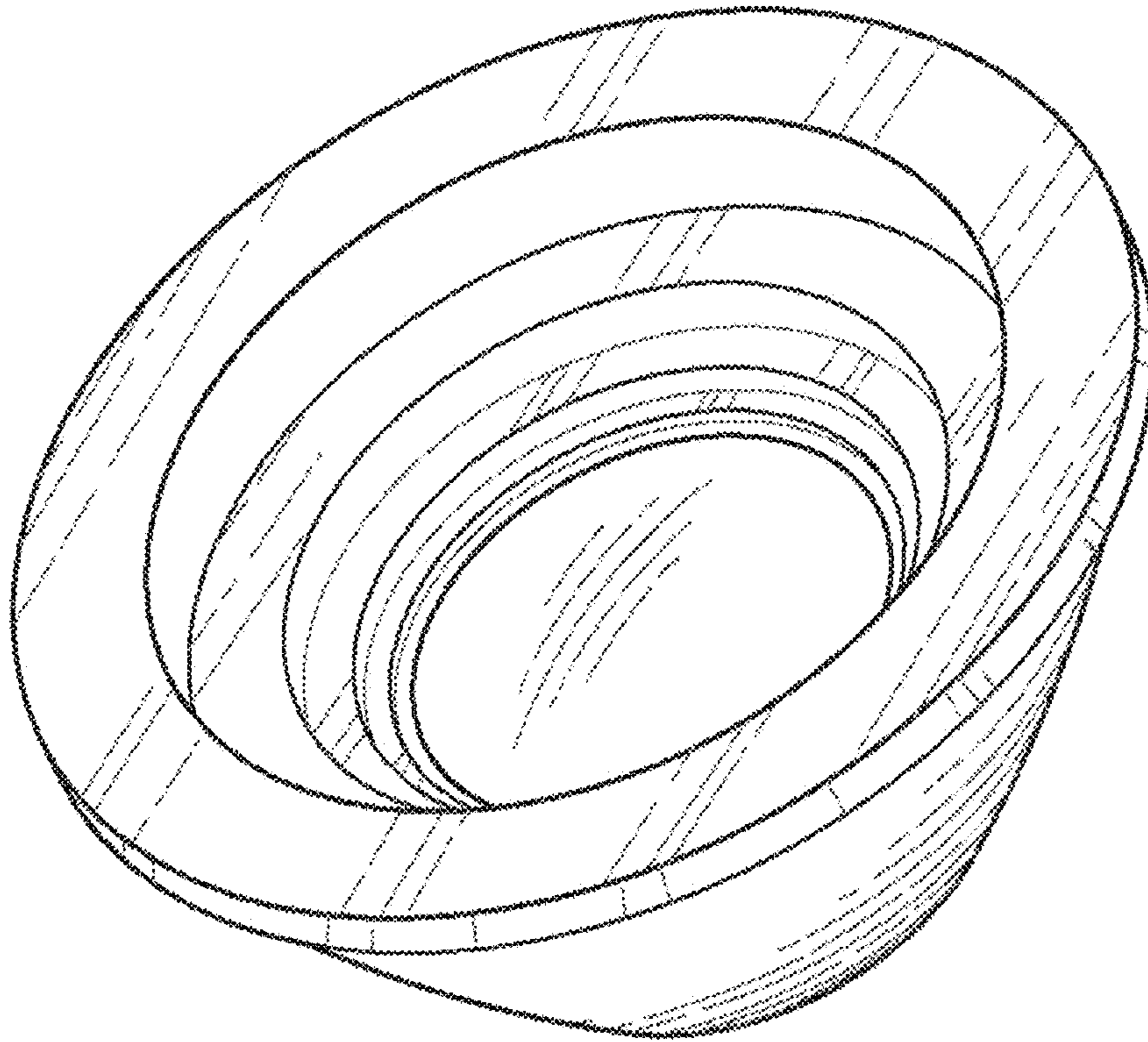

FIG. 7

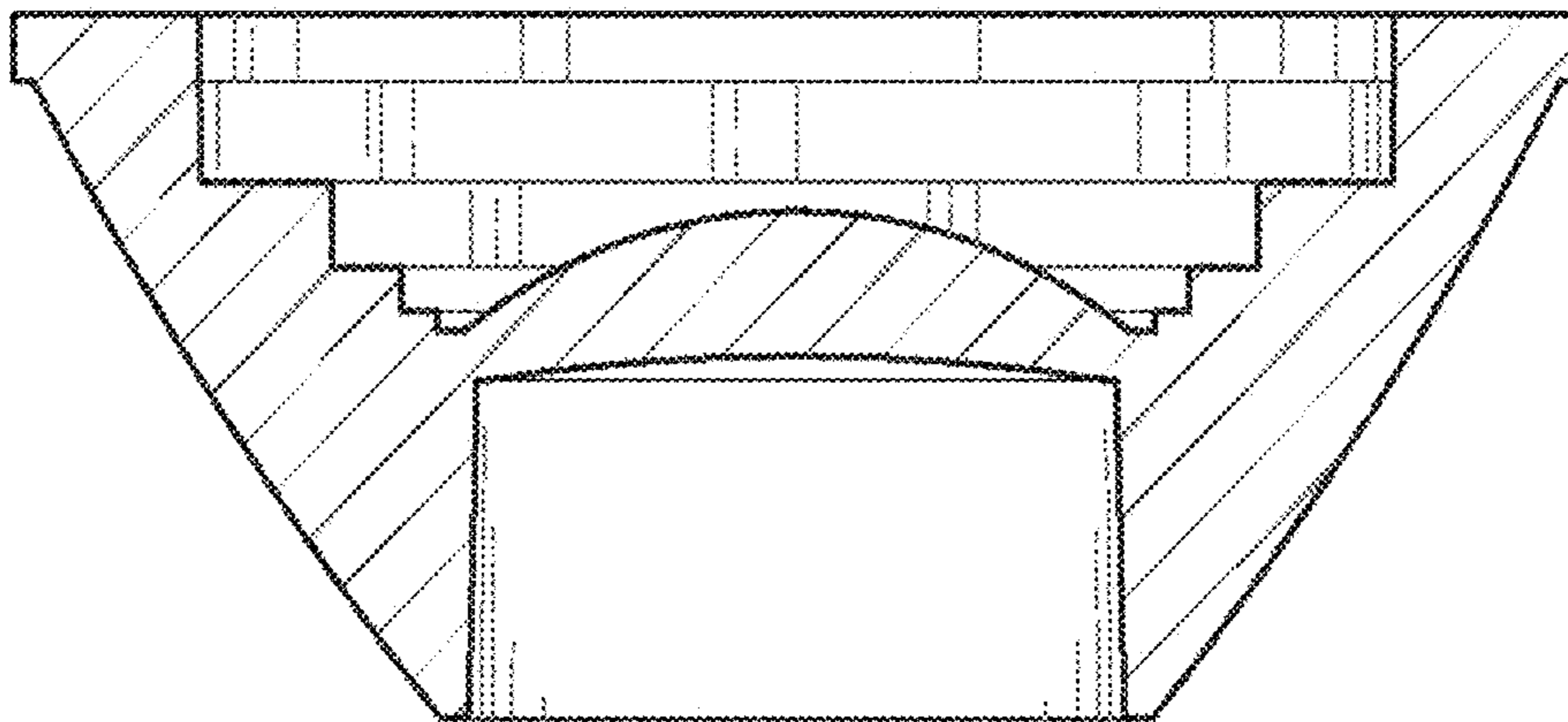

FIG. 8