



US00D746503S

(12) **United States Design Patent**
Skira

(10) **Patent No.:** **US D746,503 S**

(45) **Date of Patent:** **** Dec. 29, 2015**

(54) **LIGHTING FIXTURE**

(71) Applicant: **IGUZZINI ILLUMINAZIONE S.P.A.**,
Recanati (IT)

(72) Inventor: **Dean Skira**, Pula (HR)

(73) Assignee: **IGUZZINI ILLUMINAZIONE S.P.A.**,
Recanati (IT)

(**) Term: **14 Years**

(21) Appl. No.: **29/502,998**

(22) Filed: **Sep. 22, 2014**

(30) **Foreign Application Priority Data**

Mar. 21, 2014 (EM) 0024300900003

(51) **LOC (10) Cl.** **26-03**

(52) **U.S. Cl.**
USPC **D26/85**

(58) **Field of Classification Search**
USPC D26/72, 85, 87, 89, 92, 118
CPC F21S 8/03; F21S 8/033; F21S 8/036;
F21S 8/037; F21S 8/043; F21S 8/06; F21V
21/02; F21V 33/006; F21W 2131/10; F21W
2131/107; F21W 2131/1005
See application file for complete search history.

(56) **References Cited**

U.S. PATENT DOCUMENTS

D151,631 S * 11/1948 Gomberg D26/79
D189,857 S * 3/1961 Lasker D26/85
D197,206 S * 12/1963 Hammer D20/29

D320,668 S * 10/1991 von Kluck D26/85
D361,639 S * 8/1995 Christopoulos D26/63
D378,621 S * 3/1997 Landefeld D26/85
D381,452 S * 7/1997 Landefeld D26/24
D456,548 S * 4/2002 Lee D26/72
D565,232 S * 3/2008 Butler D26/85
D569,030 S * 5/2008 Lee D26/85
D586,030 S * 2/2009 Genova D26/85
D606,232 S * 12/2009 Sabernig D26/85
D626,273 S * 10/2010 Verelst D26/85
D646,824 S * 10/2011 Bembridge D26/67
D655,850 S * 3/2012 Sabernig D26/85
2015/0131285 A1* 5/2015 Lee F21S 8/033
362/249.11

* cited by examiner

Primary Examiner — Clare E Heflin

(74) *Attorney, Agent, or Firm* — Abelman, Frayne & Schwab

(57) **CLAIM**

The ornamental design for a lighting fixture, as shown and described.

DESCRIPTION

FIG. 1 is a top, front and left side perspective view of the lighting fixture showing my new design;
FIG. 2 is a front elevational view thereof;
FIG. 3 is a right side elevational view thereof;
FIG. 4 is a left side elevational view thereof;
FIG. 5 is a rear elevational view thereof;
FIG. 6 is a top plan view thereof; and,
FIG. 7 is a bottom view thereof.

1 Claim, 7 Drawing Sheets

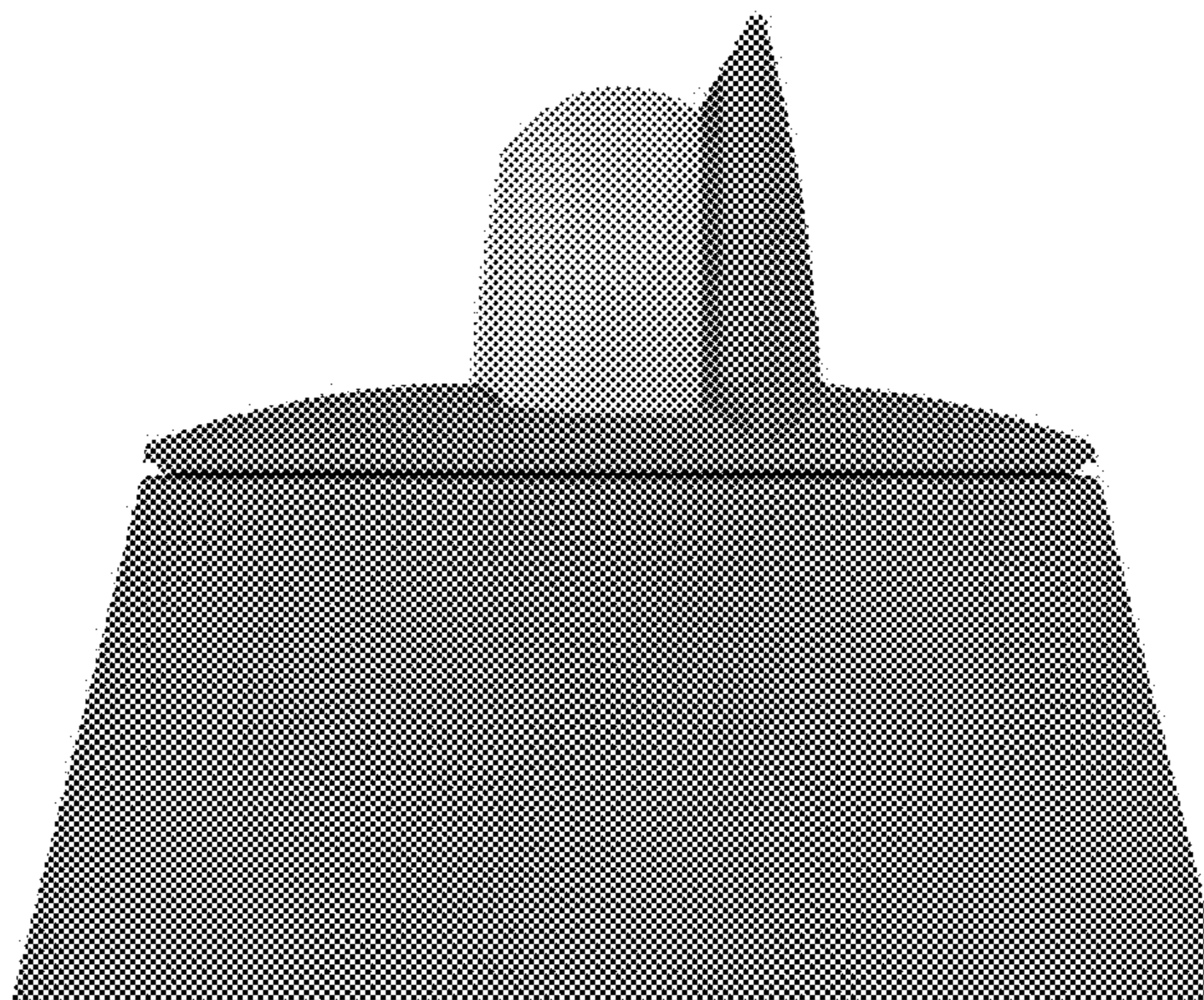
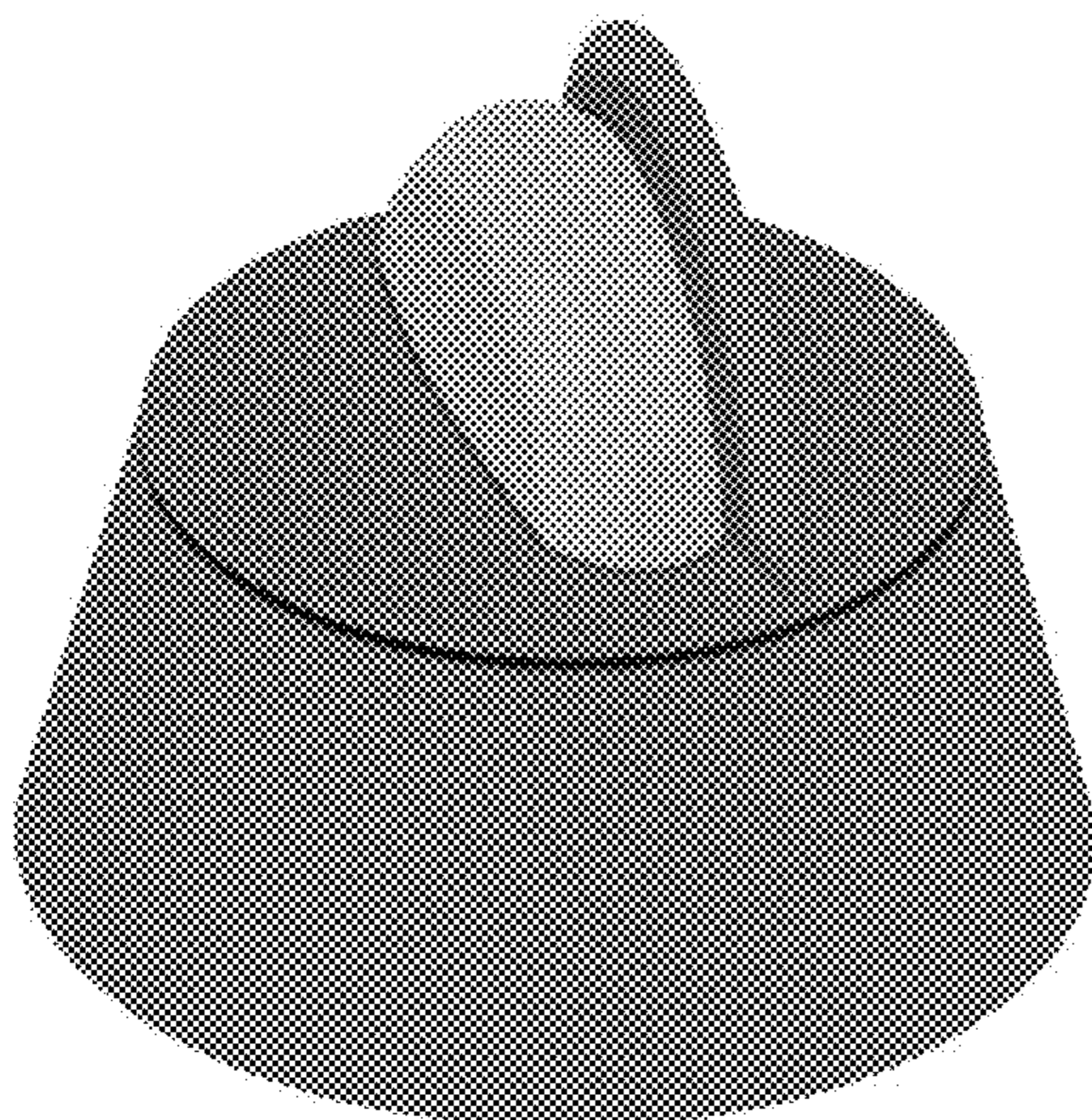

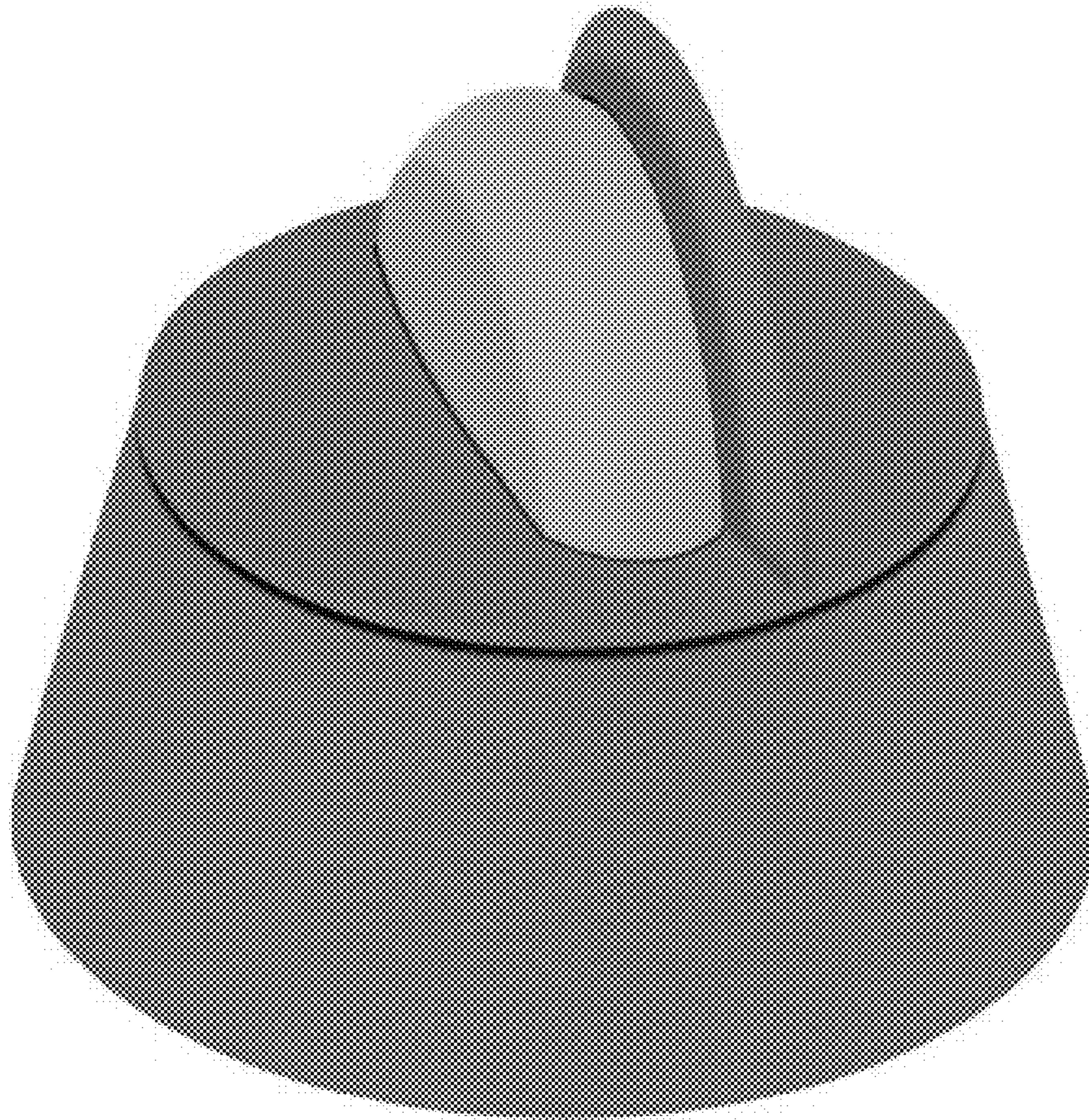

FIG. 1

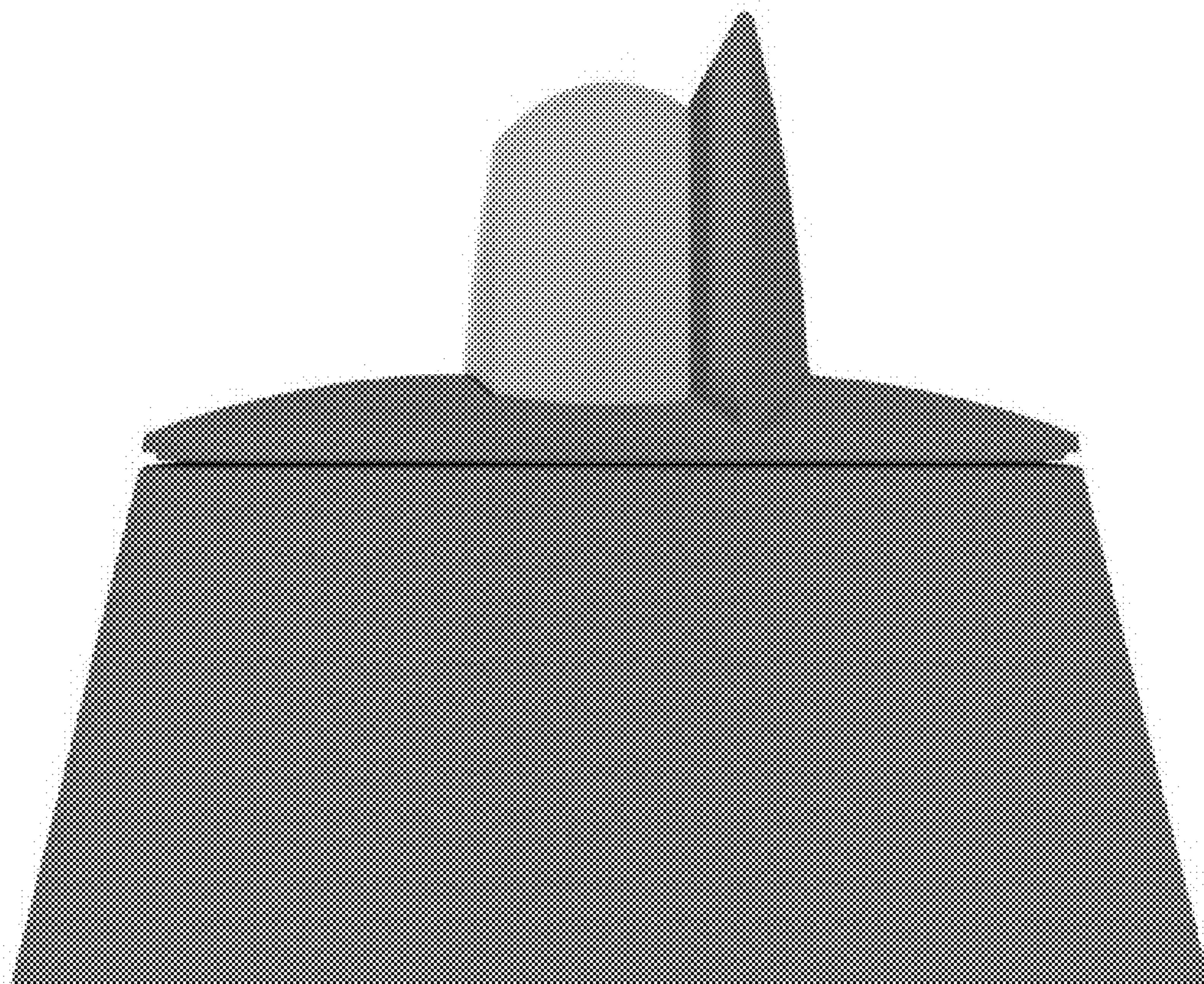

FIG. 2

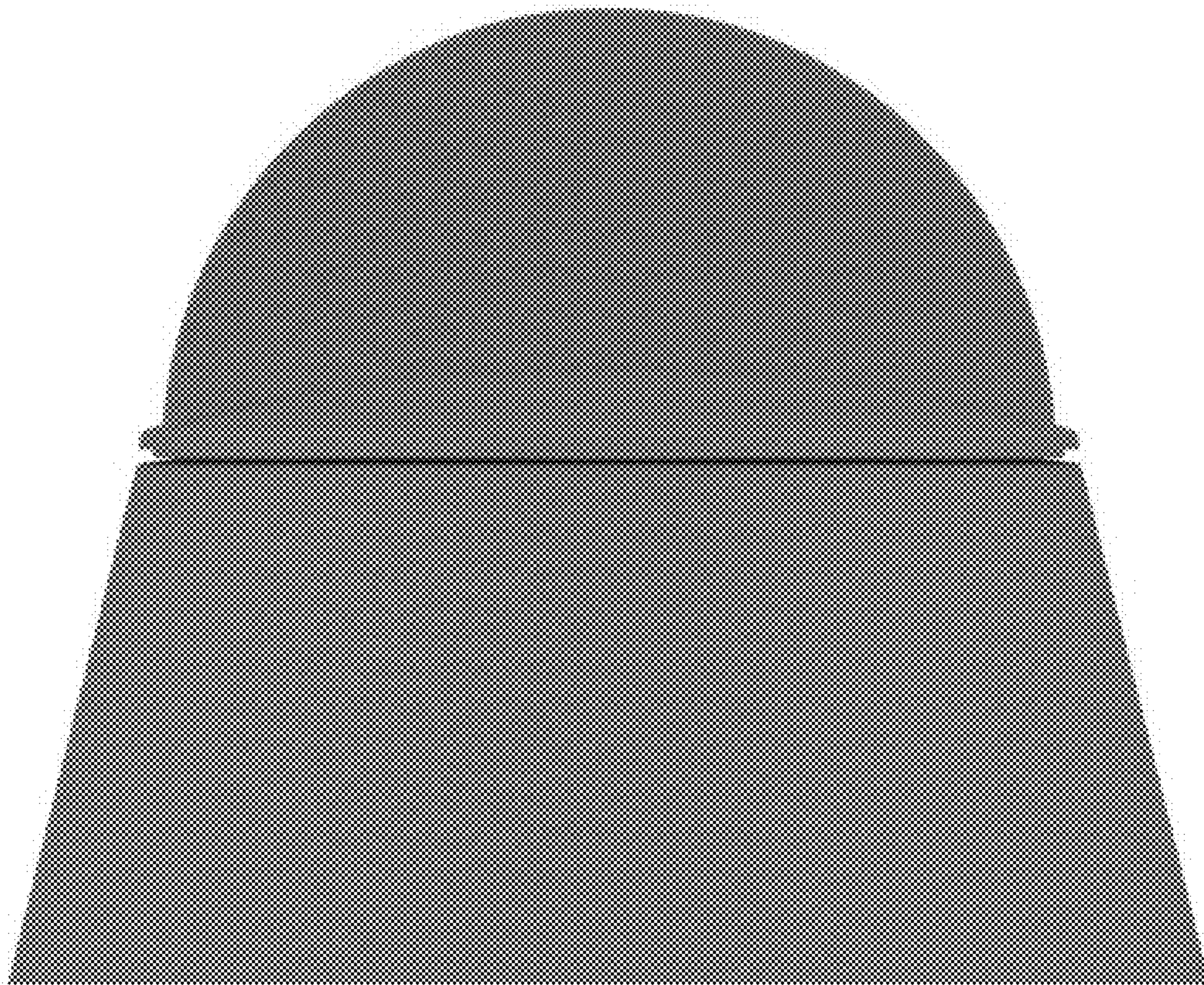

FIG. 3



FIG. 4

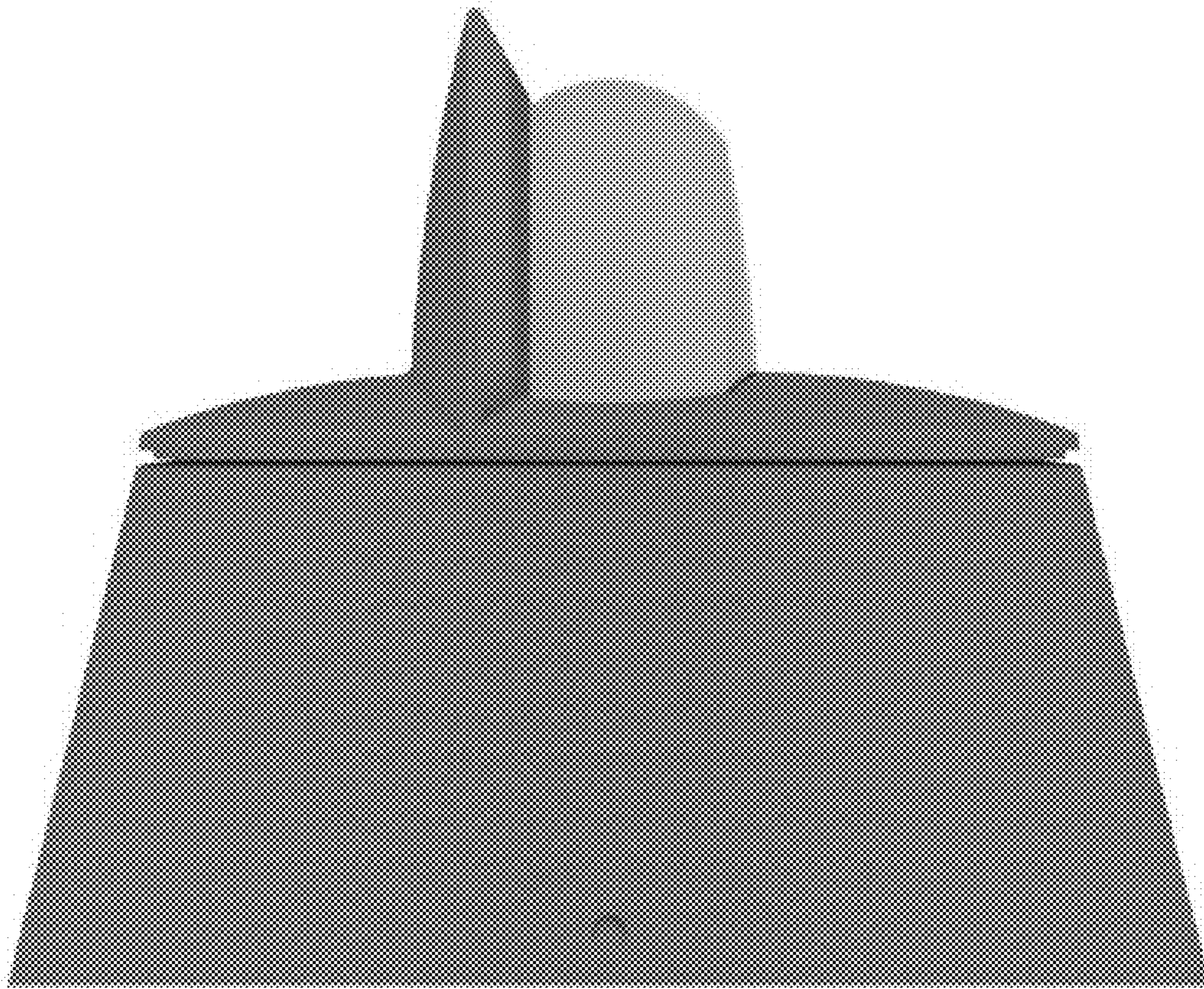

FIG. 5

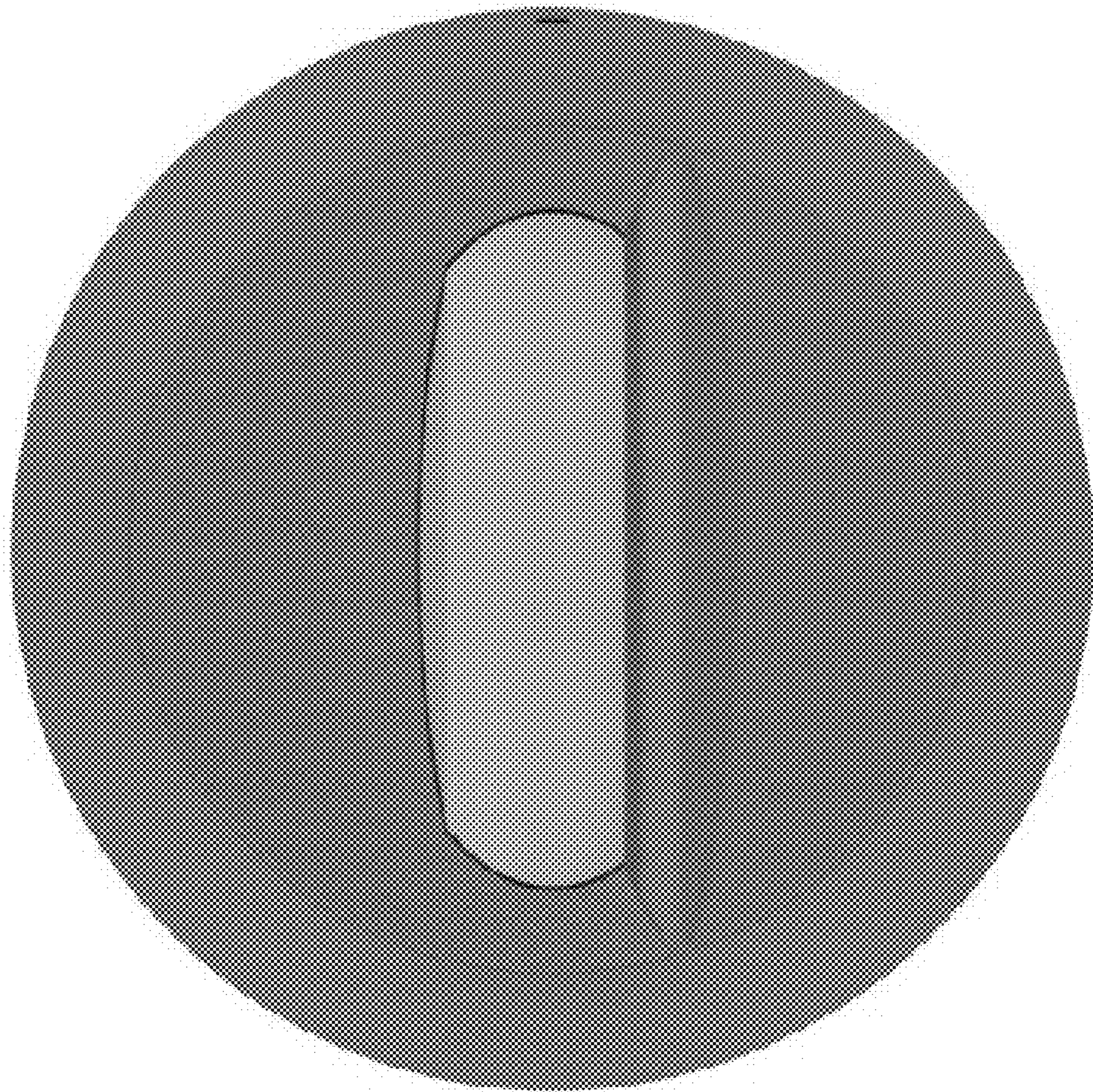

FIG. 6

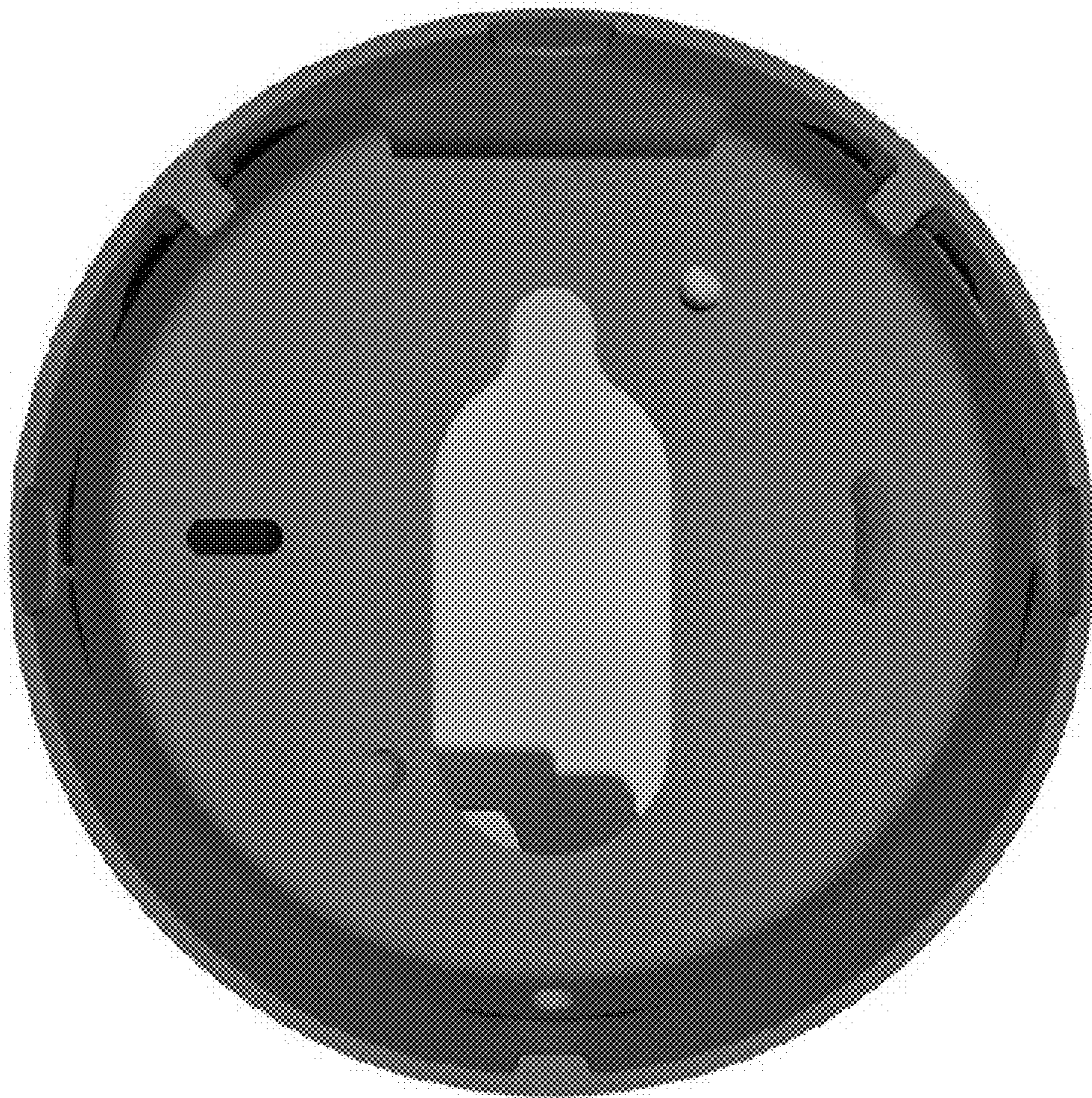

FIG. 7