



US00D746224S

(12) **United States Design Patent**
Drake

(10) **Patent No.:** **US D746,224 S**
(45) **Date of Patent:** **** Dec. 29, 2015**

(54) **TIRE TREAD**

(71) Applicant: **Robert J. Drake**, Forest, OH (US)

(72) Inventor: **Robert J. Drake**, Forest, OH (US)

(73) Assignee: **COOPER TIRE & RUBBER COMPANY**, Findlay, OH (US)

(**) Term: **14 Years**

(21) Appl. No.: **29/483,852**

(22) Filed: **Mar. 4, 2014**

(51) **LOC (10) CI.** **12-15**

(52) **U.S. Cl.**
USPC **D12/600**

(58) **Field of Classification Search**
USPC D12/568-603; 152/209.1-209.9
CPC B60C 1/00; B60C 11/00; B60C 11/03
See application file for complete search history.

(56) **References Cited**

U.S. PATENT DOCUMENTS

D605,109 S * 12/2009 Dixon et al. D12/600
D609,163 S * 2/2010 Buchinger-Barnstorf ... D12/576

D609,165 S * 2/2010 Fujioka D12/600
D644,985 S * 9/2011 Fujioka D12/600
D662,037 S * 6/2012 Nobunaga D12/600
D662,459 S * 6/2012 Kojima D12/600
D700,133 S * 2/2014 Takahashi D12/600

* cited by examiner

Primary Examiner — George D Kirschbaum

Assistant Examiner — Natasha Vujcic

(74) *Attorney, Agent, or Firm* — Fay Sharpe LLP

(57) **CLAIM**

The ornamental design for a tire tread, as shown and described.

DESCRIPTION

FIG. 1 is a perspective view of a full tire including the tire tread of the present application;
FIG. 2 is an enlarged partial side view thereof; and,
FIG. 3 is an enlarged partial front view thereof.
The broken line showings of the sidewall, inner bead, shoulder tread, and the peripheral boundary between the tire tread and the sidewall is included for the purpose of illustrating environment and forms no part of the claim.

1 Claim, 3 Drawing Sheets

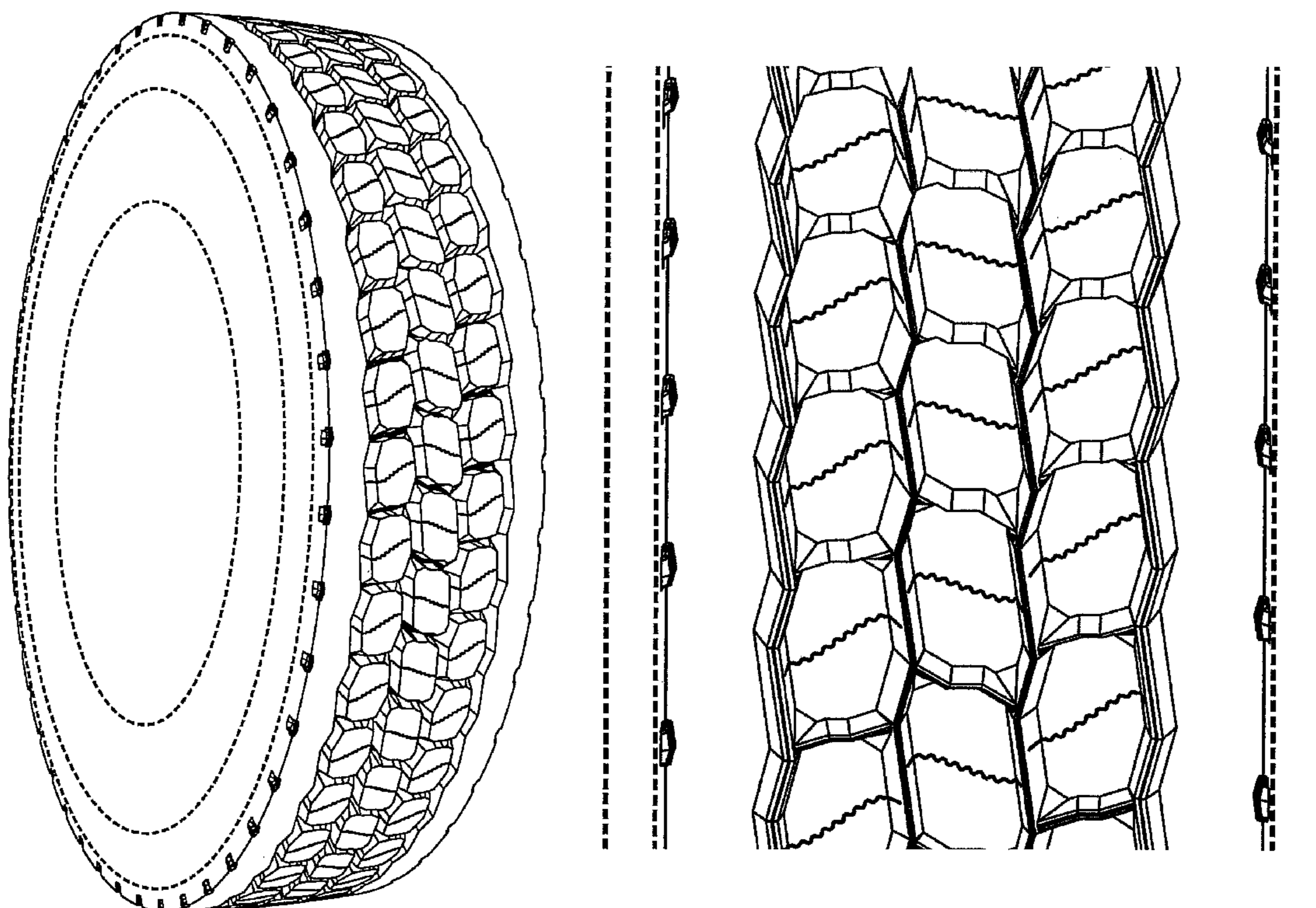

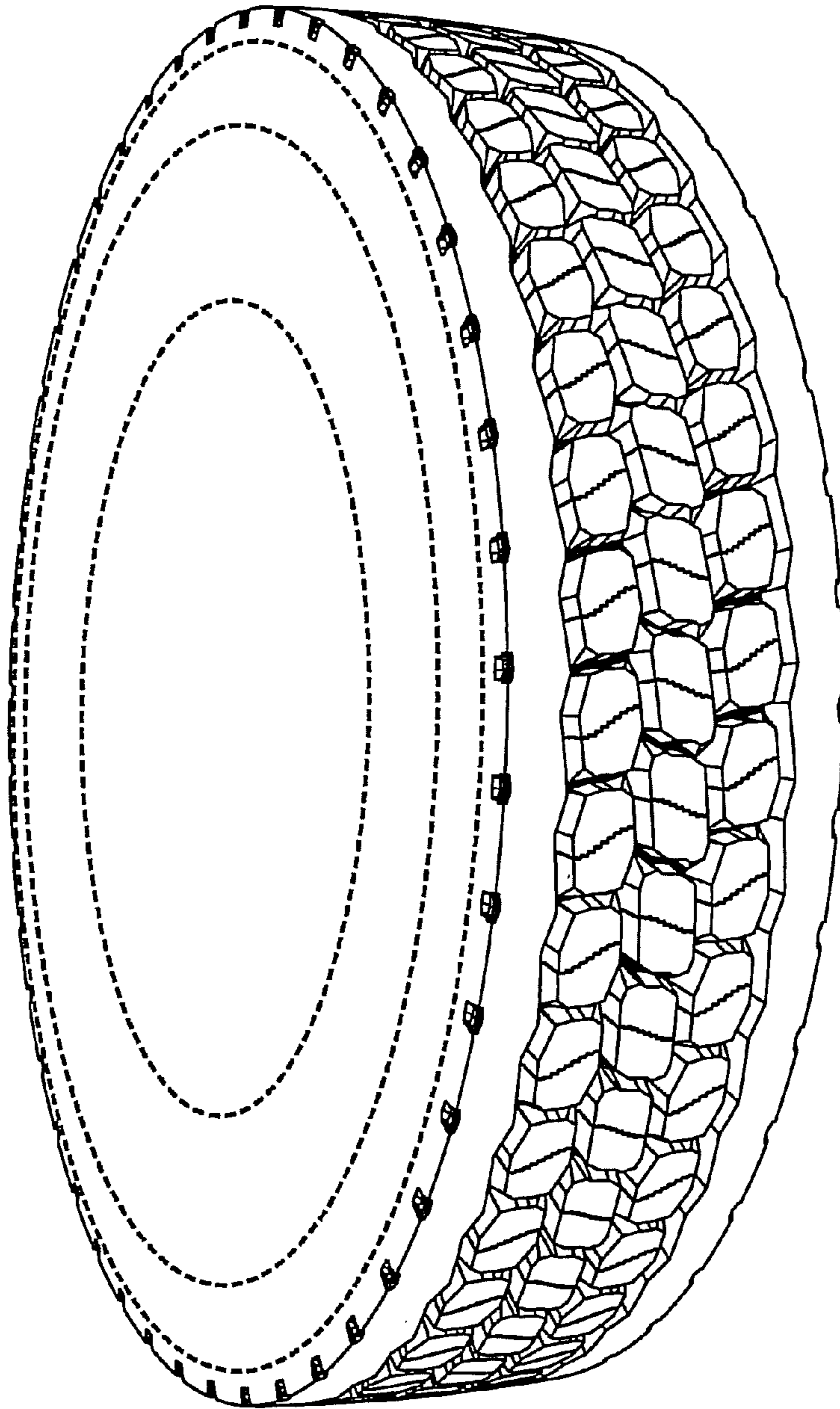

FIG. 1

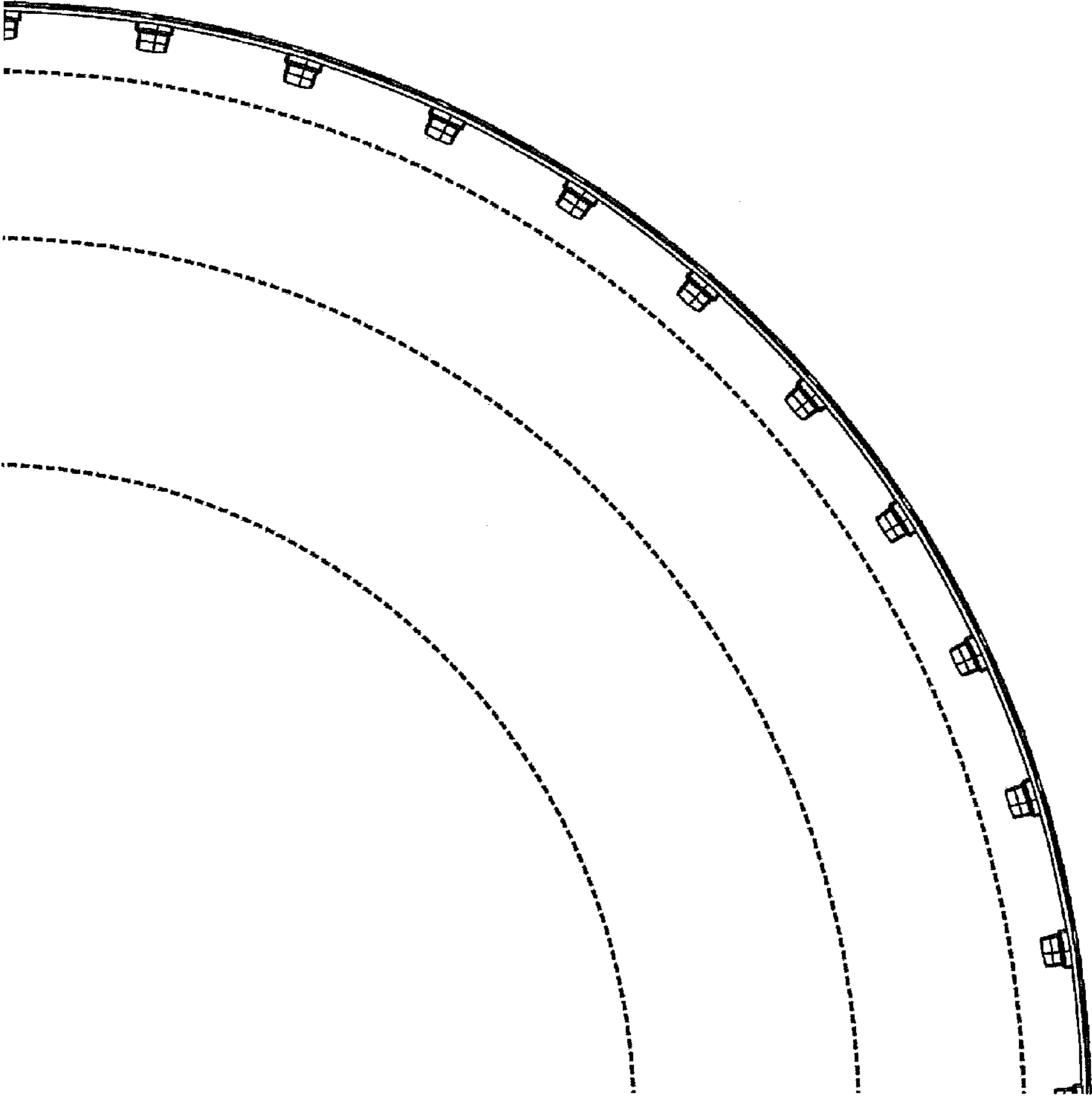

FIG. 2

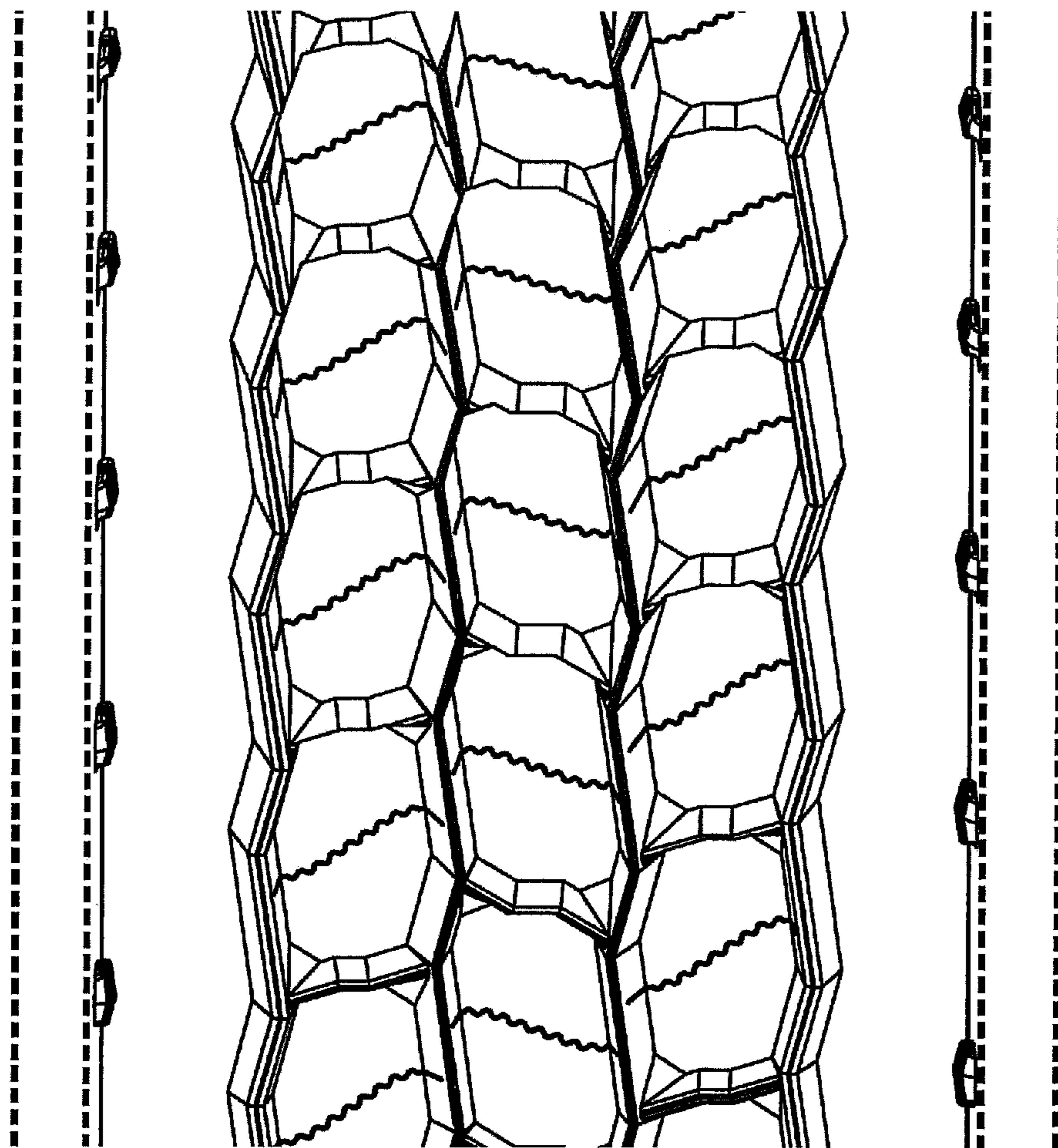

FIG. 3