



US00D746223S

(12) **United States Design Patent**  
**Hutz et al.**

(10) **Patent No.:** **US D746,223 S**

(45) **Date of Patent:** **\*\* Dec. 29, 2015**

(54) **TIRE TREAD**

(56) **References Cited**

(71) Applicants: **Compagnie Generale Des Etablissements Michelin,**  
Clermont-Ferrand (FR); **Michelin Recherche et Technique S.A.,**  
Granges-Paccot (CH)

U.S. PATENT DOCUMENTS

D484,092	S	*	12/2003	Okamoto	.....	D12/600
D506,722	S	*	6/2005	Nonaka	.....	D12/553
D583,308	S	*	12/2008	Ludwig et al.	.....	D12/588
D584,679	S	*	1/2009	Radulescu	.....	D12/553
D610,076	S	*	2/2010	Tobino	.....	D12/600
D610,529	S	*	2/2010	Tobino et al.	.....	D12/601
D657,302	S	*	4/2012	Durand	.....	D12/588
D669,024	S		10/2012	Oji		
2003/0047262	A1	*	3/2003	Kousaie et al.	.....	152/209.8

(72) Inventors: **John A. Hutz,** Greer, SC (US); **Scott Cothran,** Mauldin, SC (US); **William Hudek,** Greenville, SC (US); **David Pressley,** Taylors, SC (US); **Brad Weaver,** Greenville, SC (US); **Kai Chun Yang,** Mauldin, SC (US)

\* cited by examiner

*Primary Examiner* — George D Kirschbaum

*Assistant Examiner* — Natasha Vujcic

(74) *Attorney, Agent, or Firm* — Dority & Manning, P.A.

(73) Assignees: **MICHELIN RECHERCHE et TECHNIQUE S.A.,** Granges-Paccot (CH); **COMPAGNIE GENERALE DES ETABLISSEMENTS MICHELIN,** Clermont-Ferrand (FR)

(57) **CLAIM**

The ornamental design for a tire tread, as shown and described.

**DESCRIPTION**

(\*\*) Term: **14 Years**

FIG. 1 is a perspective view of a tire tread showing our new design, it being understood that the tread pattern repeats circumferentially throughout the outer circumference and shoulder of the tire, the opposite side perspective being identical thereto;

(21) Appl. No.: **29/485,138**

FIG. 2 is a front elevation view thereof; and,

(22) Filed: **Mar. 17, 2014**

FIG. 3 is a side elevation view of the right side thereof, the left side elevation being identical thereto.

(51) **LOC (10) Cl.** ..... **12-15**

(52) **U.S. Cl.**  
USPC ..... **D12/588**

In the drawings, the broken lines defining the sidewall, inner bead and the peripheral boundary between the claimed tire tread and the unclaimed sidewall depict environmental subject matter that forms no part of the claimed design.

(58) **Field of Classification Search**  
USPC ..... D12/568-603; 152/209.1-209.9  
CPC ..... B60C 1/00; B60C 11/00; B60C 11/03  
See application file for complete search history.

**1 Claim, 3 Drawing Sheets**

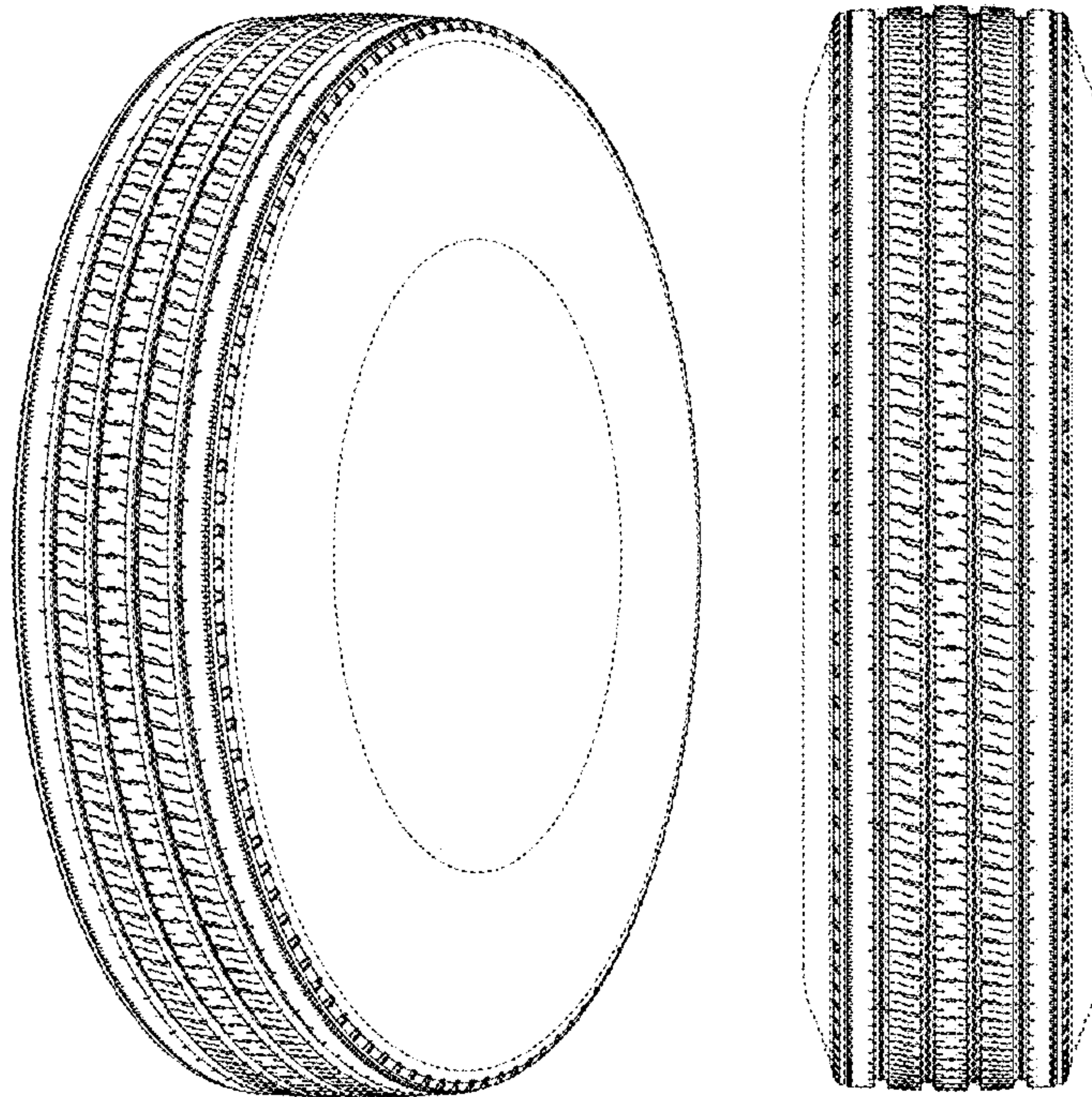



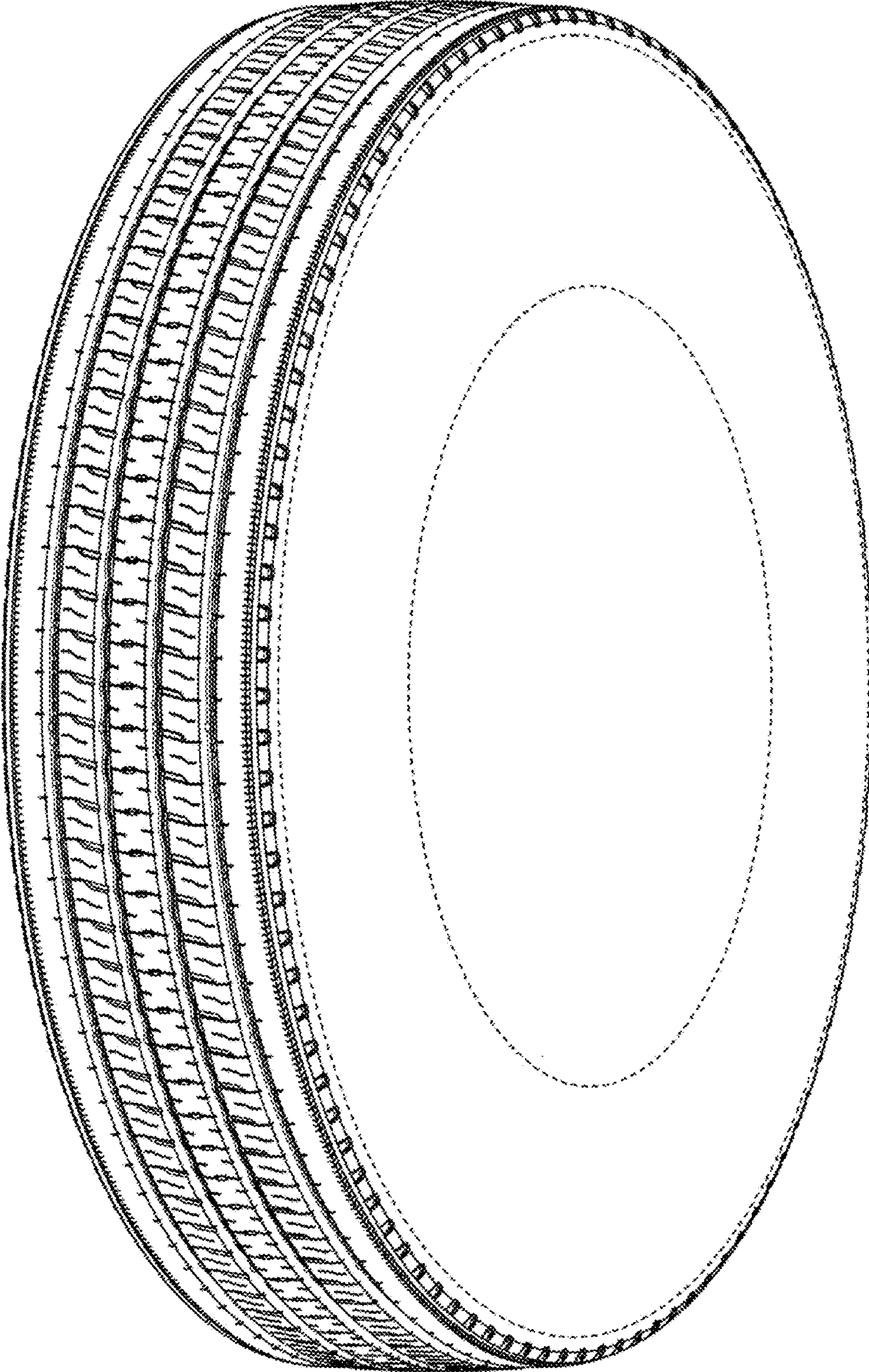

Fig. 1



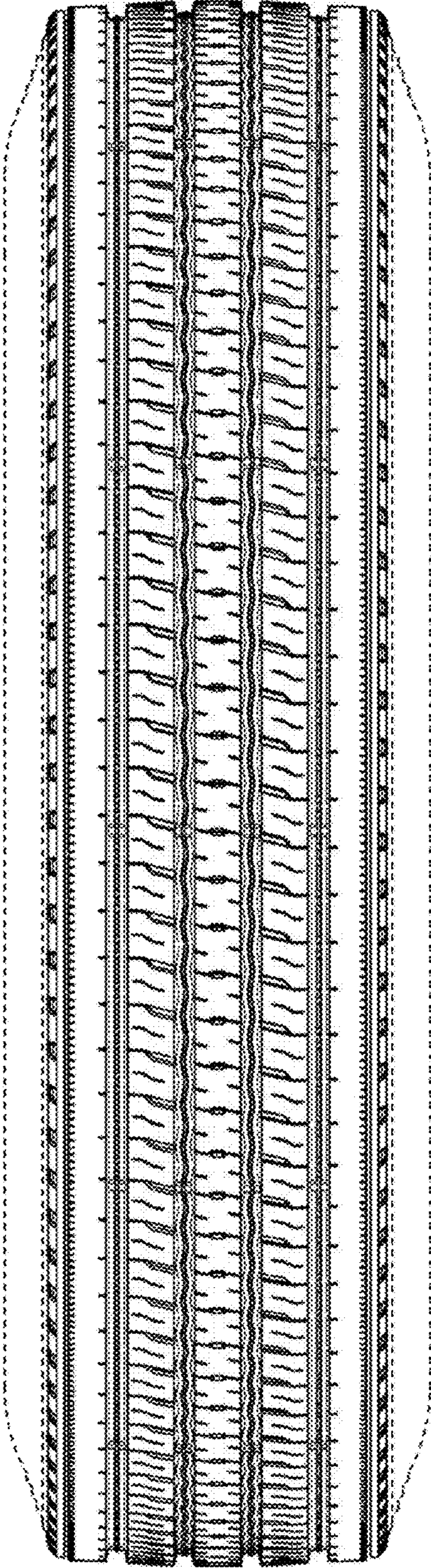

Fig. 2

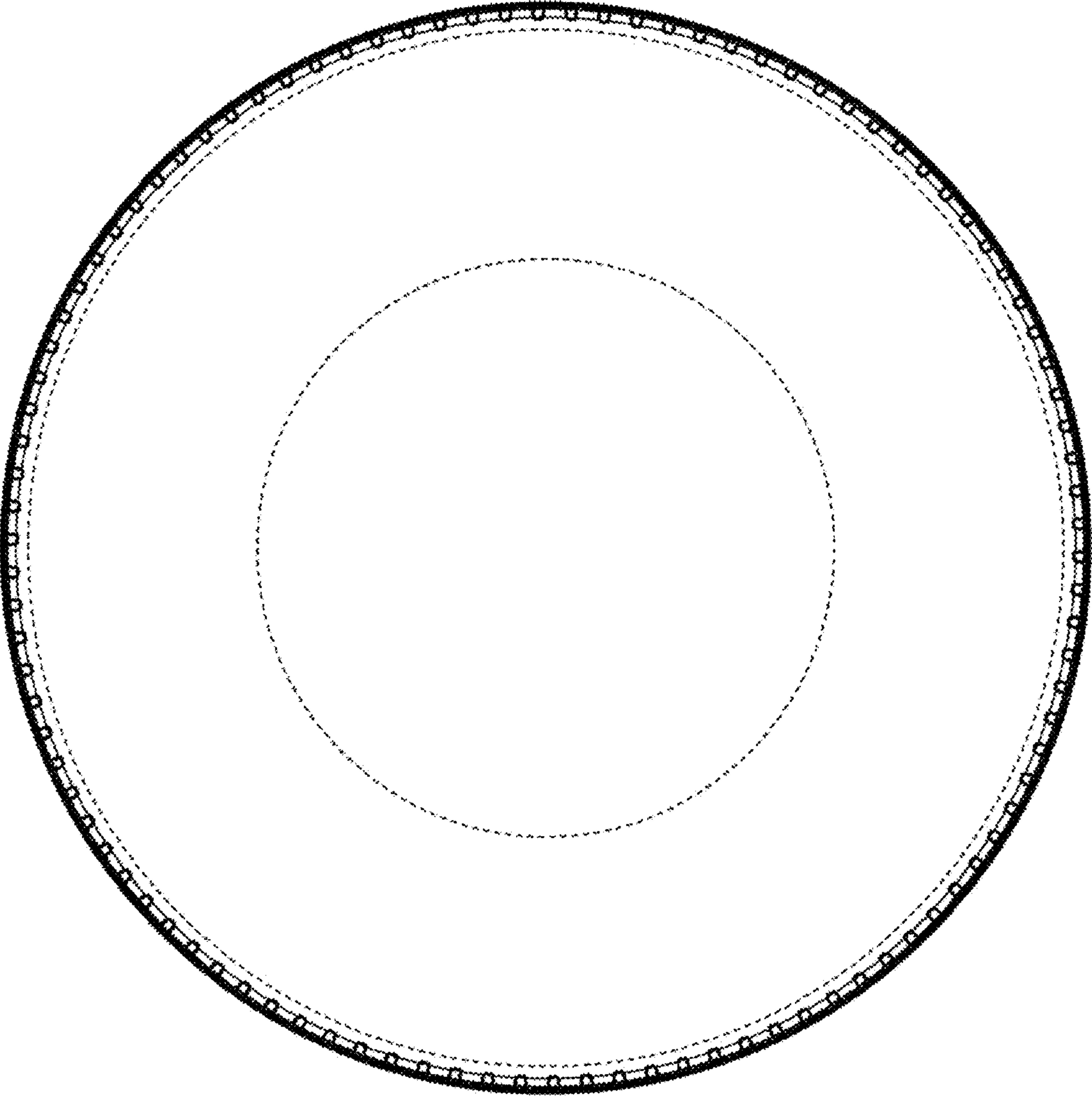

Fig. 3