



US00D746218S

(12) **United States Design Patent**  
**Raatikainen et al.**

(10) **Patent No.:** **US D746,218 S**

(45) **Date of Patent:** **\*\* Dec. 29, 2015**

(54) **TYRE**

(71) Applicants: **Jouni Raatikainen**, Lempäälä (FI);  
**Henri Kossi**, Nokia (FI); **Niko Haanketo**, Nokia (FI); **Tomi Korkama**, Tampere (FI)

(72) Inventors: **Jouni Raatikainen**, Lempäälä (FI);  
**Henri Kossi**, Nokia (FI); **Niko Haanketo**, Nokia (FI); **Tomi Korkama**, Tampere (FI)

(73) Assignee: **NOKIAN TYRES PLC**, Nokia (FI)

(\*\*) Term: **14 Years**

(21) Appl. No.: **29/458,431**

(22) Filed: **Jun. 19, 2013**

(30) **Foreign Application Priority Data**

Dec. 19, 2012 (EM) ..... 002155978

(51) **LOC (10) Cl.** ..... **12-15**

(52) **U.S. Cl.**  
USPC ..... **D12/545**; D12/563

(58) **Field of Classification Search**  
USPC ..... D12/533-567; 152/209.1-209.28, 455,  
152/158, 192  
CPC ..... B60C 1/00  
See application file for complete search history.

(56) **References Cited**

U.S. PATENT DOCUMENTS

D603,326 S \* 11/2009 Chung et al. .... D12/552  
D700,886 S \* 3/2014 Matsumoto et al. .... D12/605  
D721,324 S \* 1/2015 Matsumoto et al. .... D12/563  
D721,325 S \* 1/2015 Matsumoto et al. .... D12/563

\* cited by examiner

*Primary Examiner* — George D Kirschbaum

(74) *Attorney, Agent, or Firm* — Klauber & Jackson LLC

(57) **CLAIM**

The ornamental design for a tyre, as shown and described.

**DESCRIPTION**

FIG. 1 is a front, left side perspective view of a tyre showing our new design;

FIG. 2 is a front elevation view thereof;

FIG. 3 is a left side view thereof, the right side view being the mirror image thereof;

FIG. 4 is a partial front elevational view taken from FIG. 2 and shown in an enlarged scale;

FIG. 5 is another front elevational view taken from FIG. 2, depicting the central circumferential section of the tread pattern;

FIG. 6 is an enlarged fragmentary front view showing a channel between laterally adjacent left cleats of the tyre of our new design; and,

FIG. 7 is an enlarged fragmentary front view showing laterally adjacent right cleats and a channel therebetween.

**1 Claim, 7 Drawing Sheets**

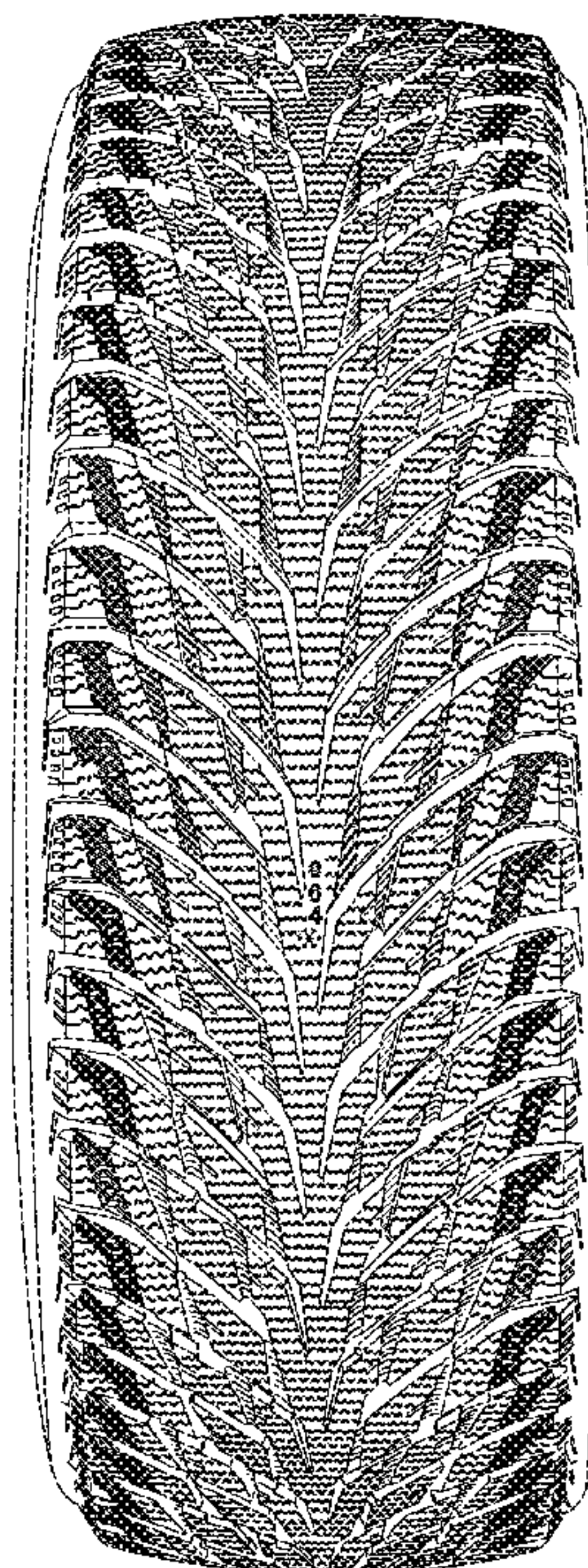
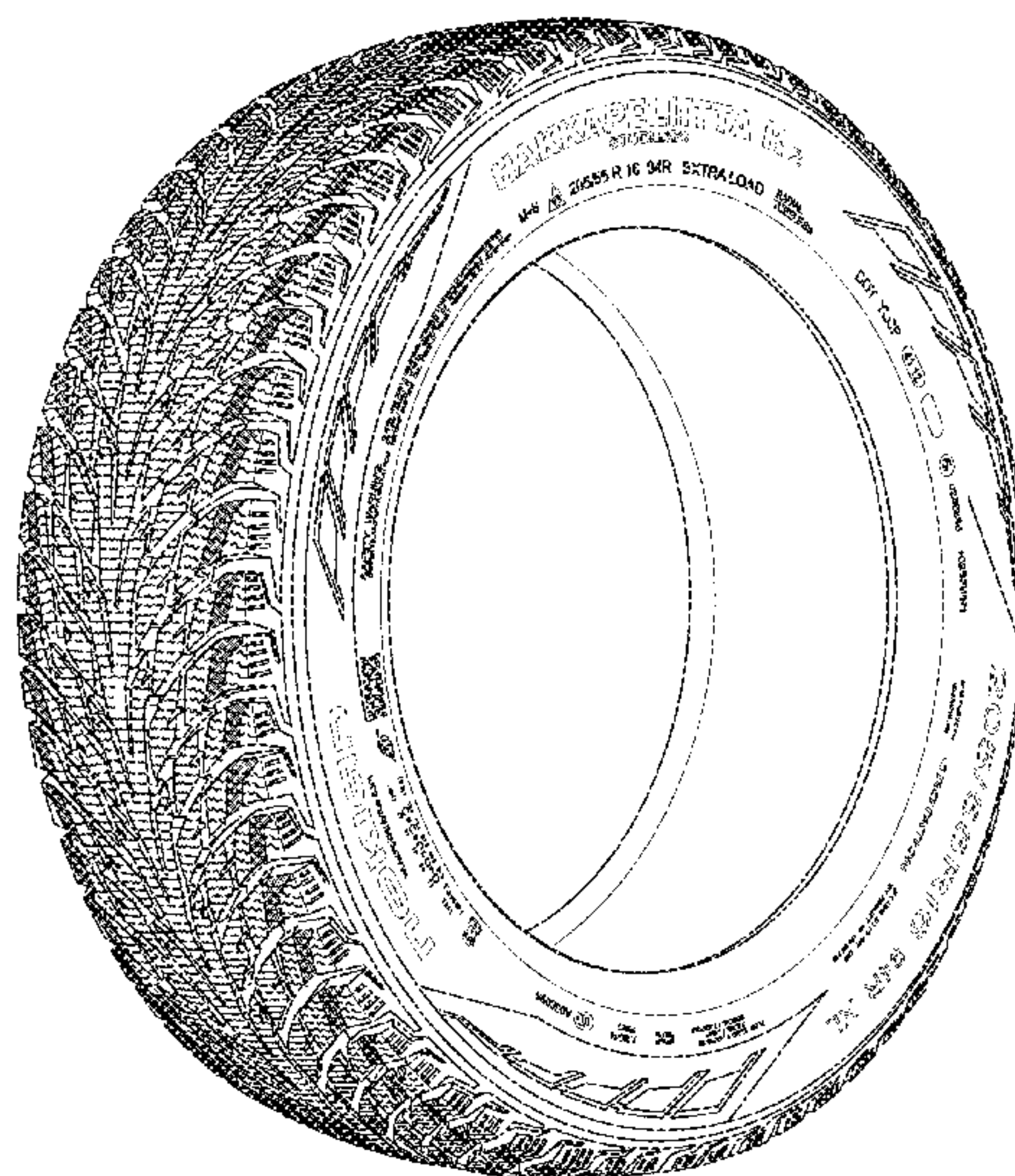



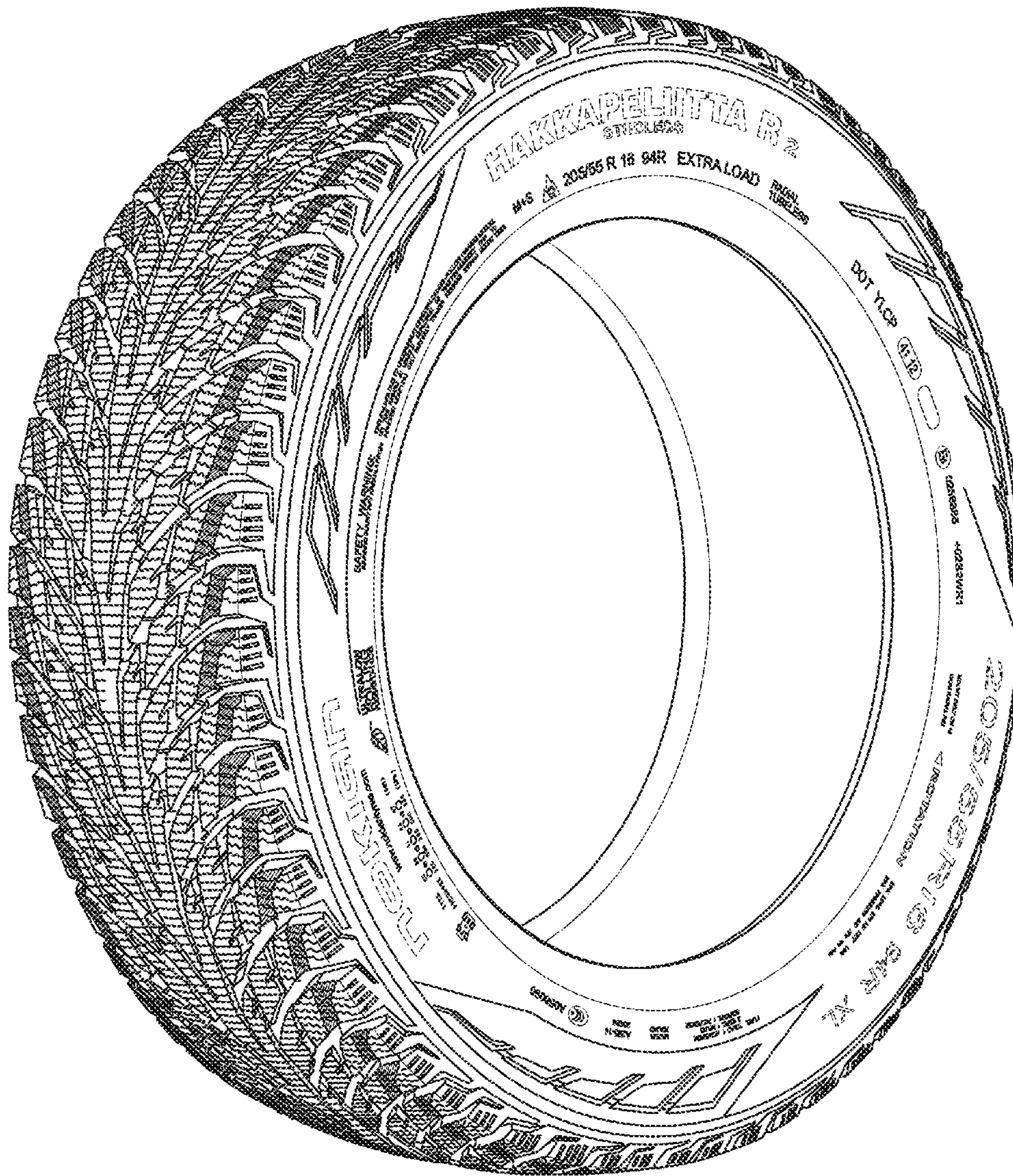

Fig. 1



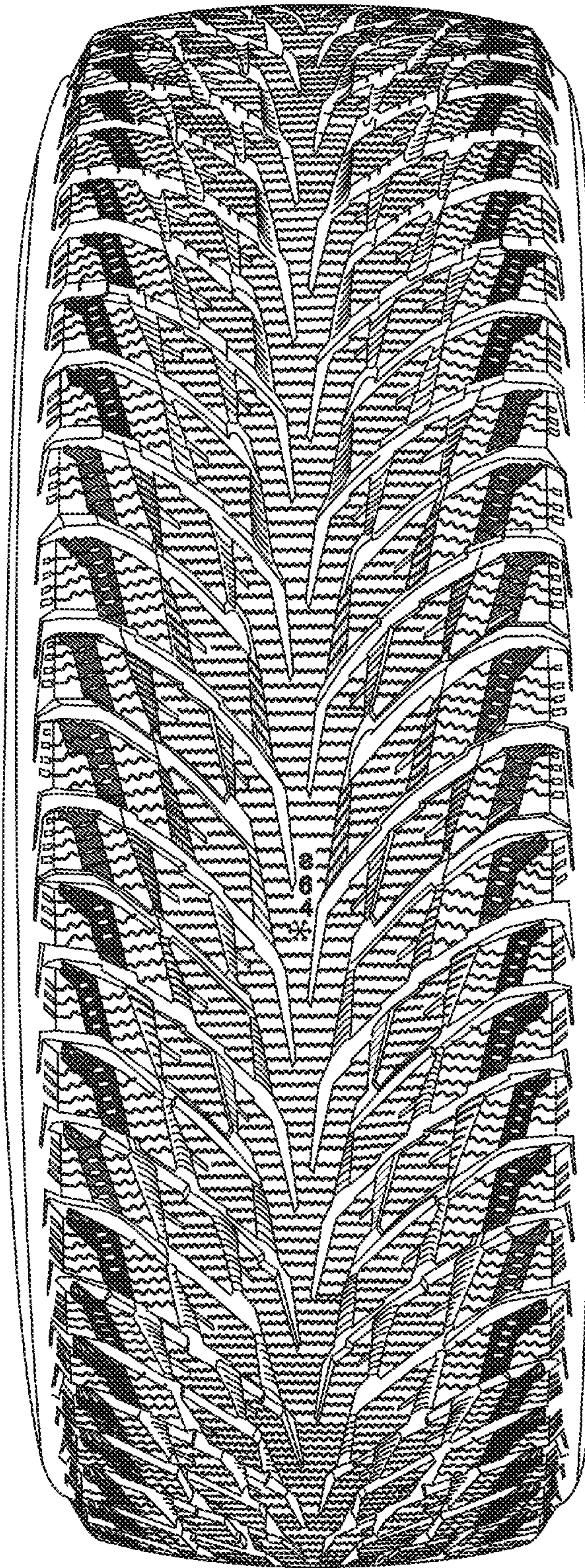

Fig. 2



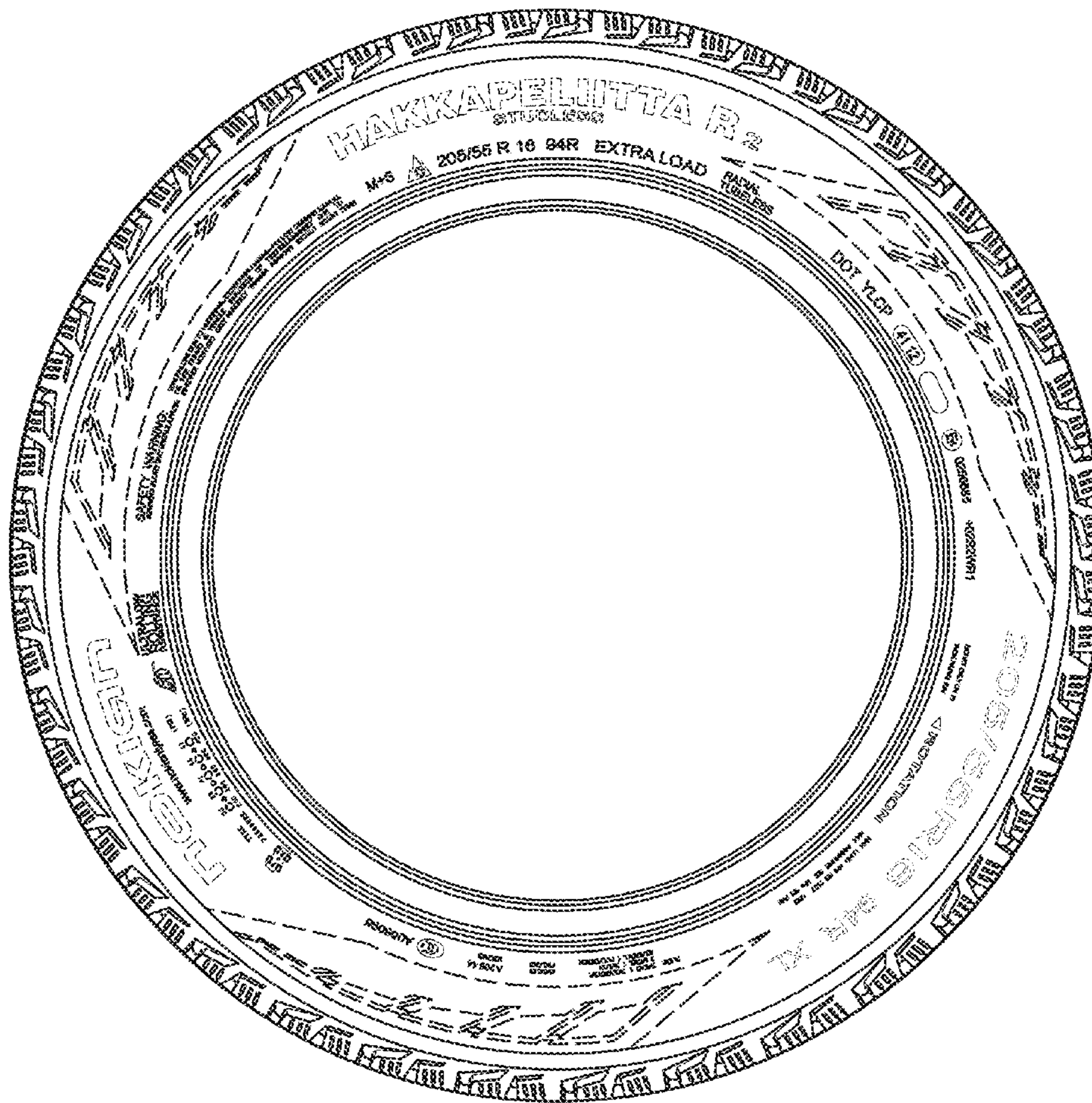

Fig. 3



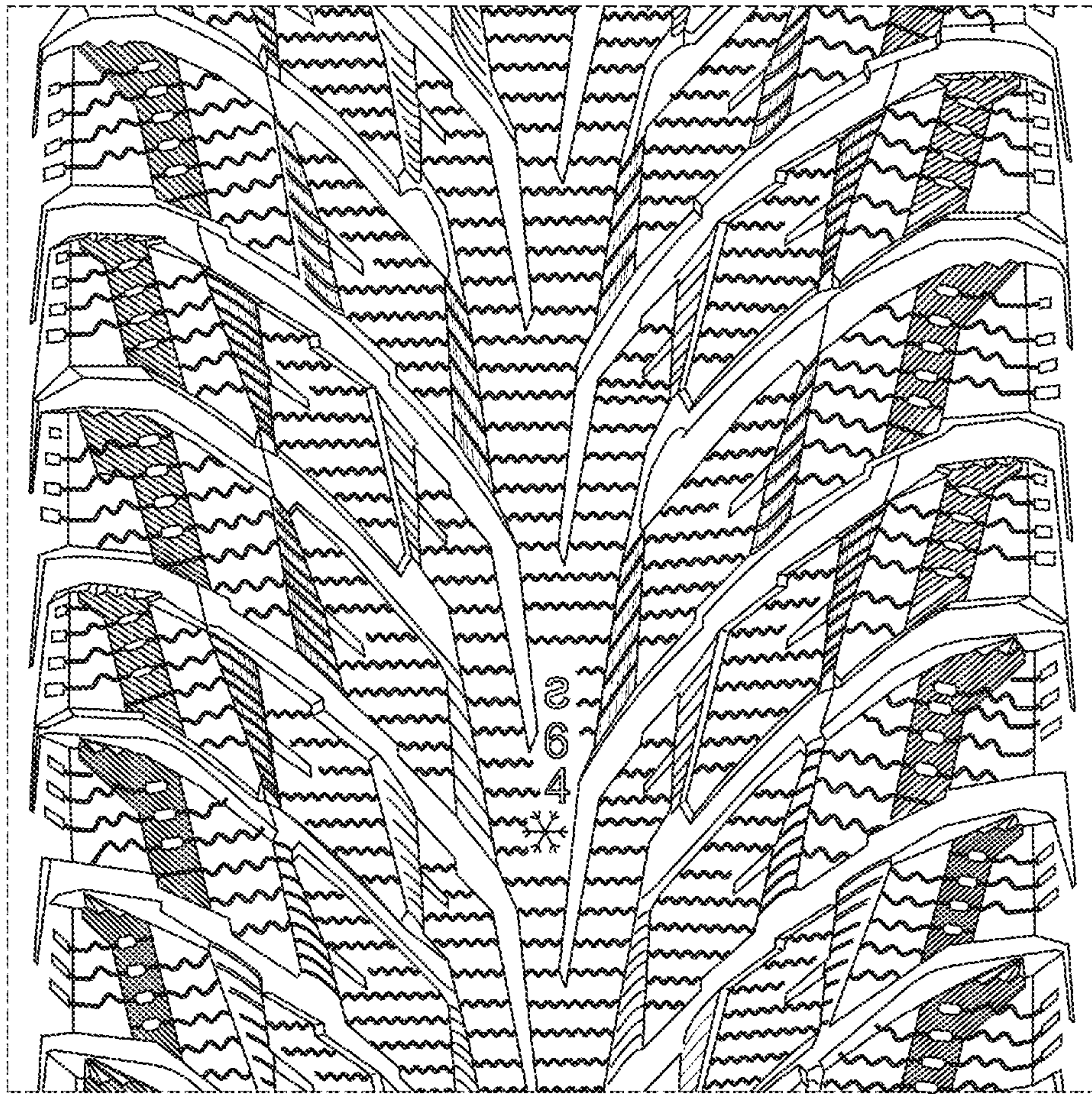

Fig. 4

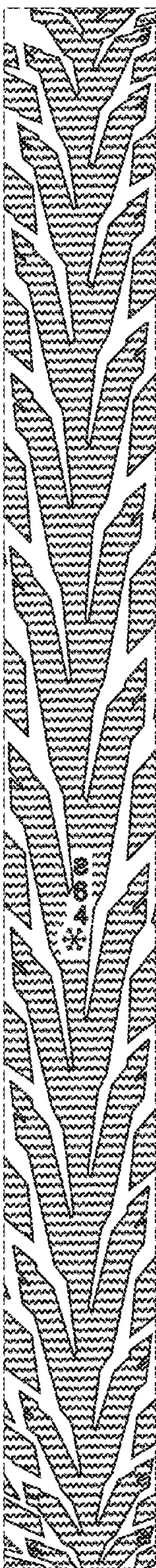

Fig. 5



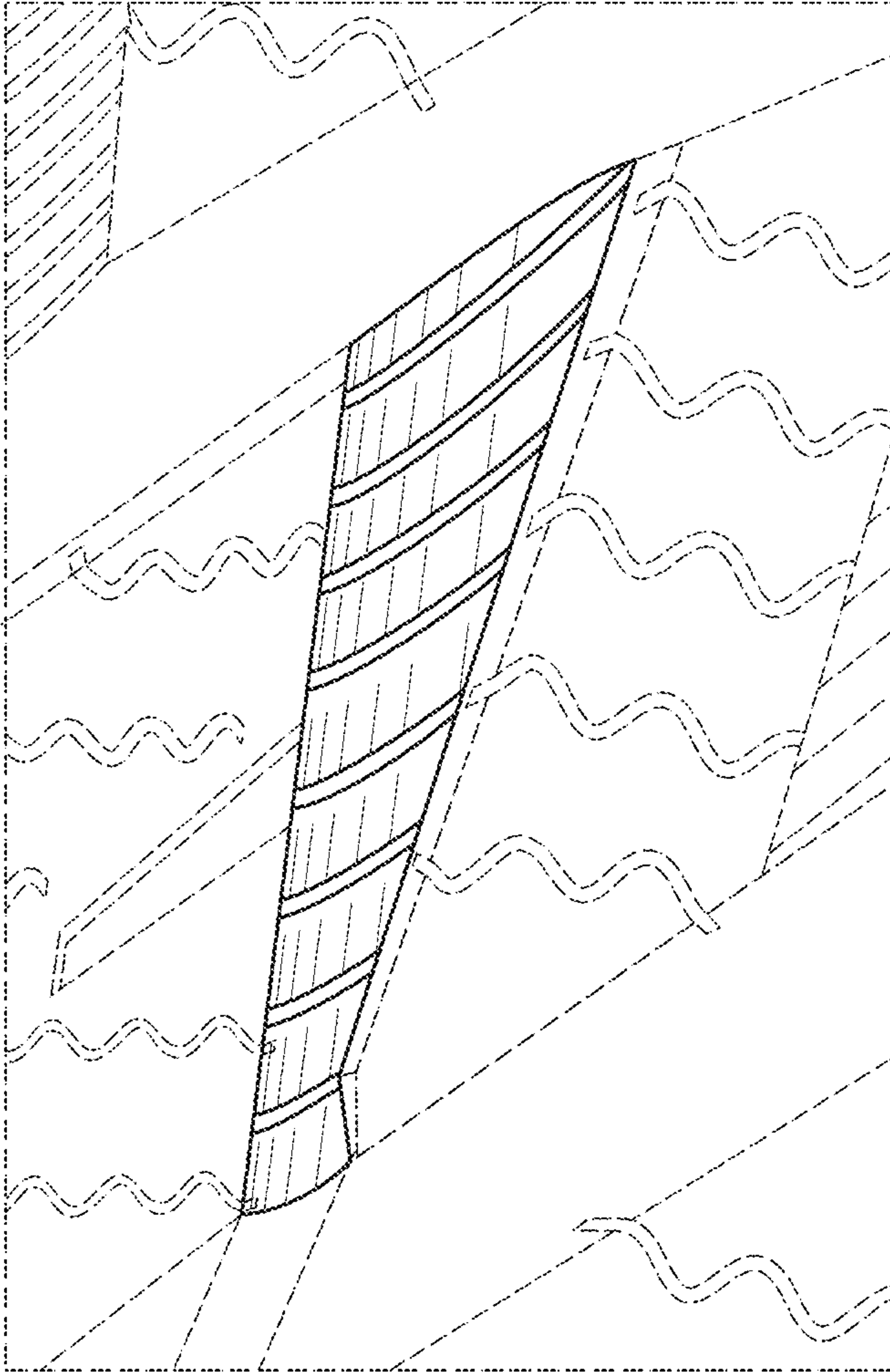

Fig. 6

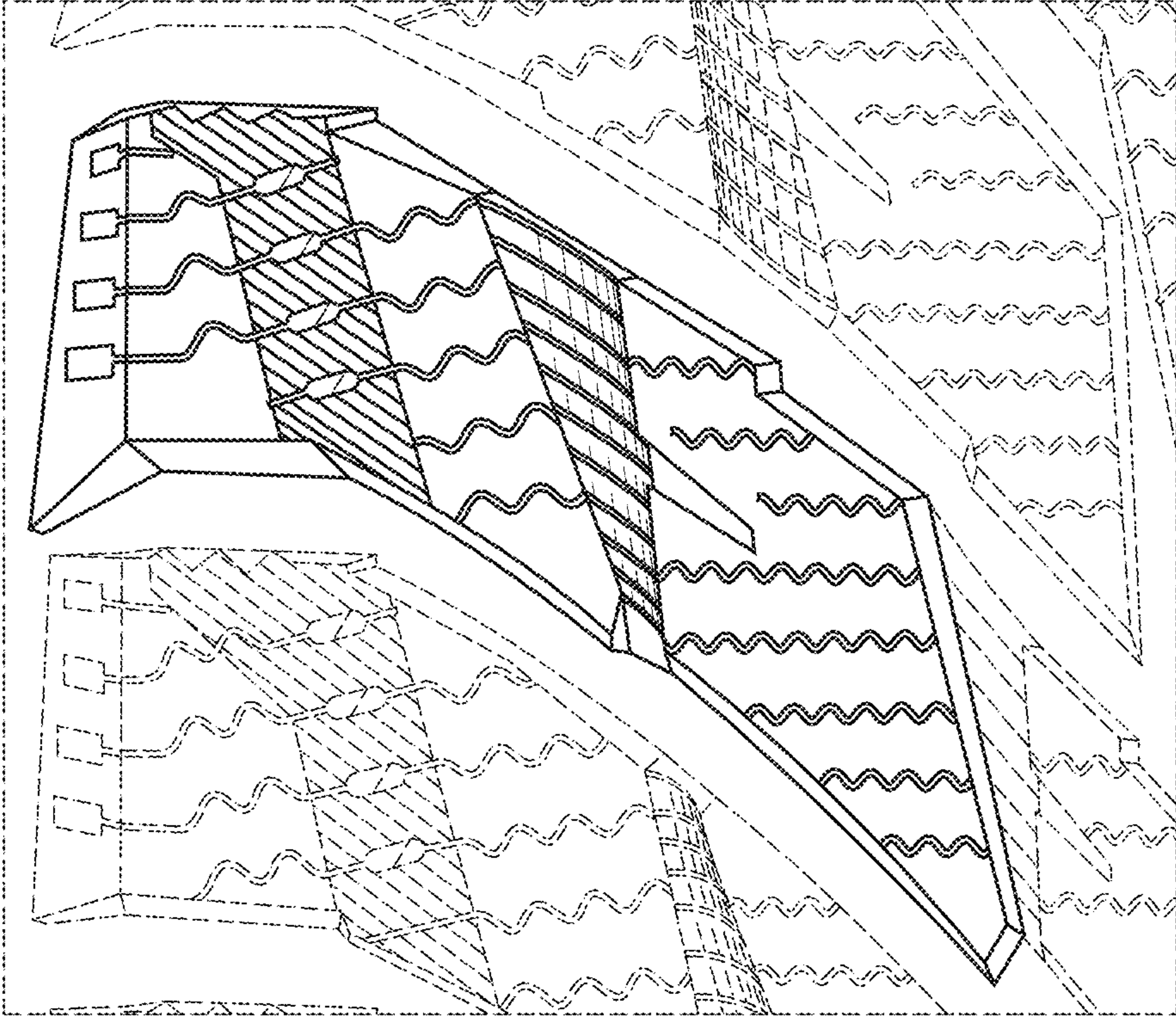

Fig. 7