

US00D746102S

(12) **United States Design Patent**
Zucchi

(10) **Patent No.:** **US D746,102 S**

(45) **Date of Patent:** **** Dec. 29, 2015**

(54) **HANDLE FOR COOKING UTENSILS AND APPARATUS**

(71) Applicant: **TEFAL**, Rumilly (FR)

(72) Inventor: **Giacomo Zucchi**, Omegna (IT)

(73) Assignee: **TEFAL**, Rumilly (FR)

(**) Term: **14 Years**

(21) Appl. No.: **29/510,837**

(22) Filed: **Dec. 3, 2014**

(30) **Foreign Application Priority Data**

Jun. 3, 2014 (EM) 002476127-0001

(51) **LOC (10) Cl.** **07-02**

(52) **U.S. Cl.**
USPC **D7/395**

(58) **Field of Classification Search**
USPC D7/354-361, 393-395, 401.2, 664;
D8/107, 300, 303, 307, 313, 321;
D4/138, 129; 16/421, 430, 431, 110.1,
16/407; 220/573.1-573.5, 752, 753, 755,
220/756, 759, 767, 771, 912
CPC A47J 45/06; A47J 45/061; A47J 45/62;
A47J 45/08; A47J 45/085; A47J 45/071;
A47J 45/072; B65D 25/2802; B65D 25/2882;
B65D 25/2885; B65D 25/2888; B65D
25/2894; Y10S 220/912

See application file for complete search history.

(56) **References Cited**

U.S. PATENT DOCUMENTS

D429,950 S *	8/2000	Yu et al.	D7/395
D555,425 S *	11/2007	Rae	D7/395
D575,982 S *	9/2008	Rae	D7/393
D581,721 S *	12/2008	Rae	D7/360
D593,794 S *	6/2009	Rae	D7/395
D630,055 S *	1/2011	Rae	D7/395
D658,004 S *	4/2012	Rae	D7/395
D704,505 S *	5/2014	Clabots	D7/395
D704,998 S *	5/2014	Rae	D7/395
D705,000 S *	5/2014	Rae	D7/395
D705,003 S *	5/2014	Rae et al.	D7/395
D714,585 S *	10/2014	Genatossio	D7/395
D734,091 S *	7/2015	Moon et al.	D7/361

* cited by examiner

Primary Examiner — Cynthia M Chin

(74) *Attorney, Agent, or Firm* — The Webb Law Firm

(57) **CLAIM**

The ornamental design for a handle for cooking utensils and apparatus, as shown and described.

DESCRIPTION

FIG. 1 is a perspective view of a handle for cooking utensils and apparatus, showing my new design;
FIG. 2 is a left side view thereof;
FIG. 3 is a right side view thereof;
FIG. 4 is a top view thereof;
FIG. 5 is a bottom view thereof;
FIG. 6 is a front view thereof; and,
FIG. 7 is a rear view thereof.

1 Claim, 7 Drawing Sheets

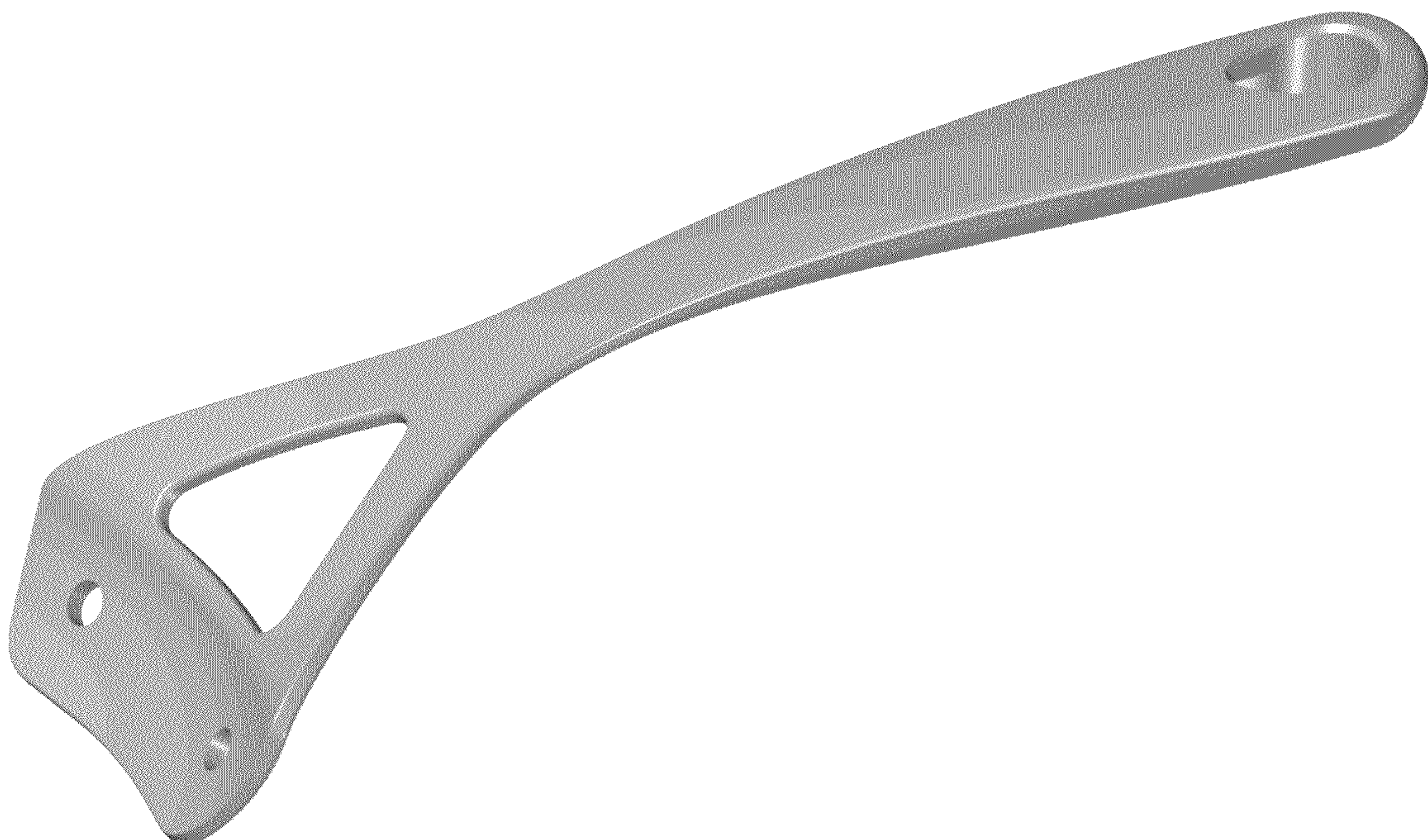

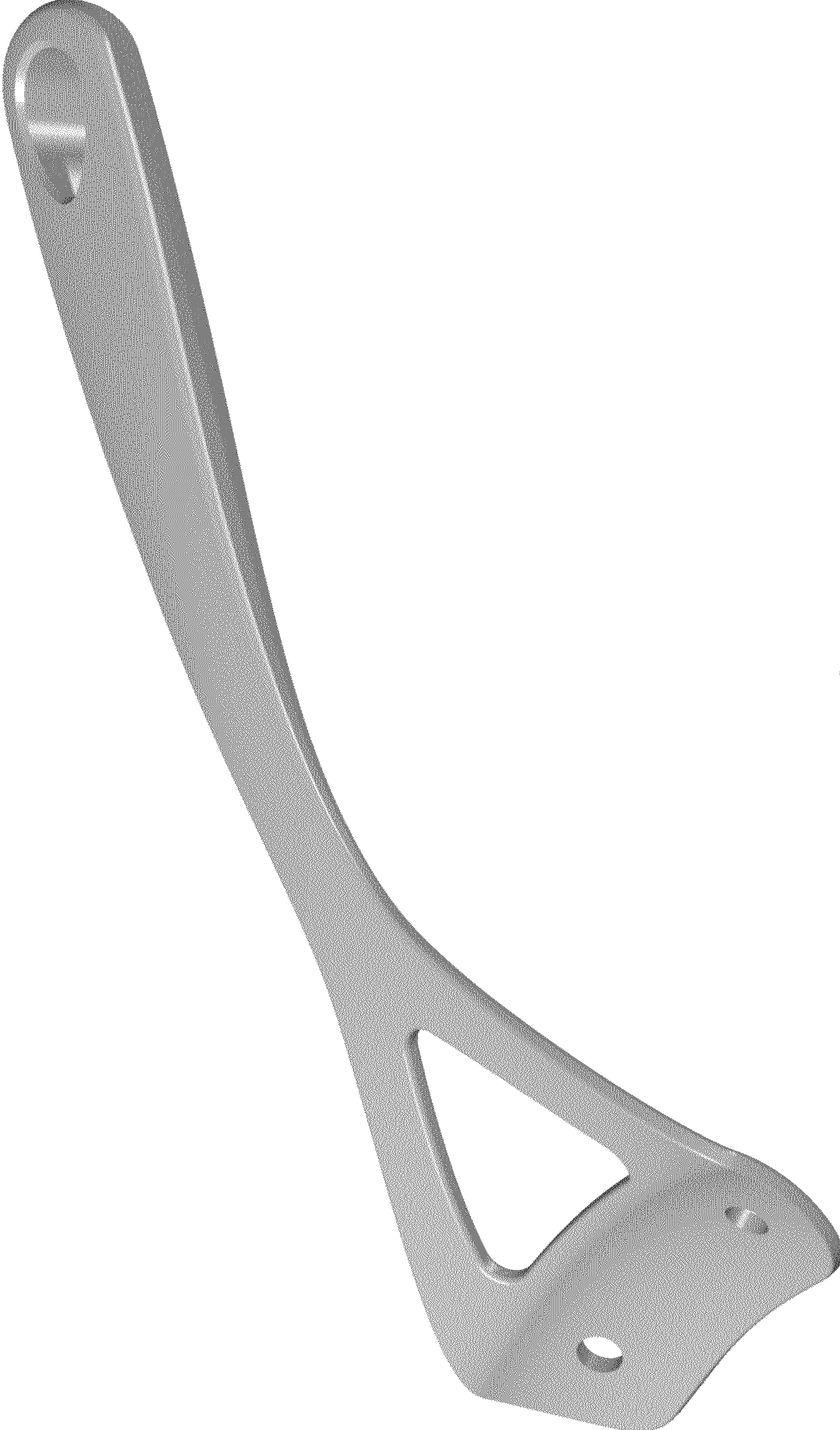

FIG. 1

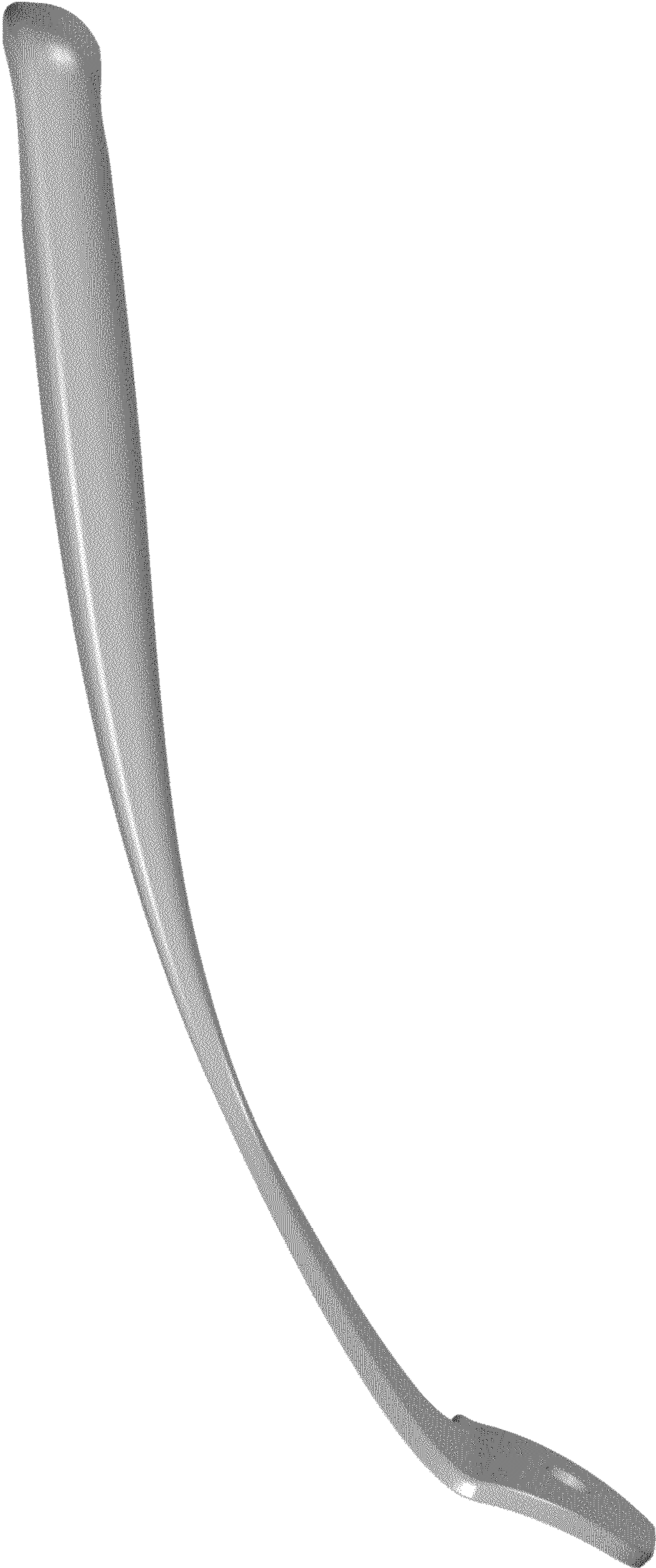

FIG. 2

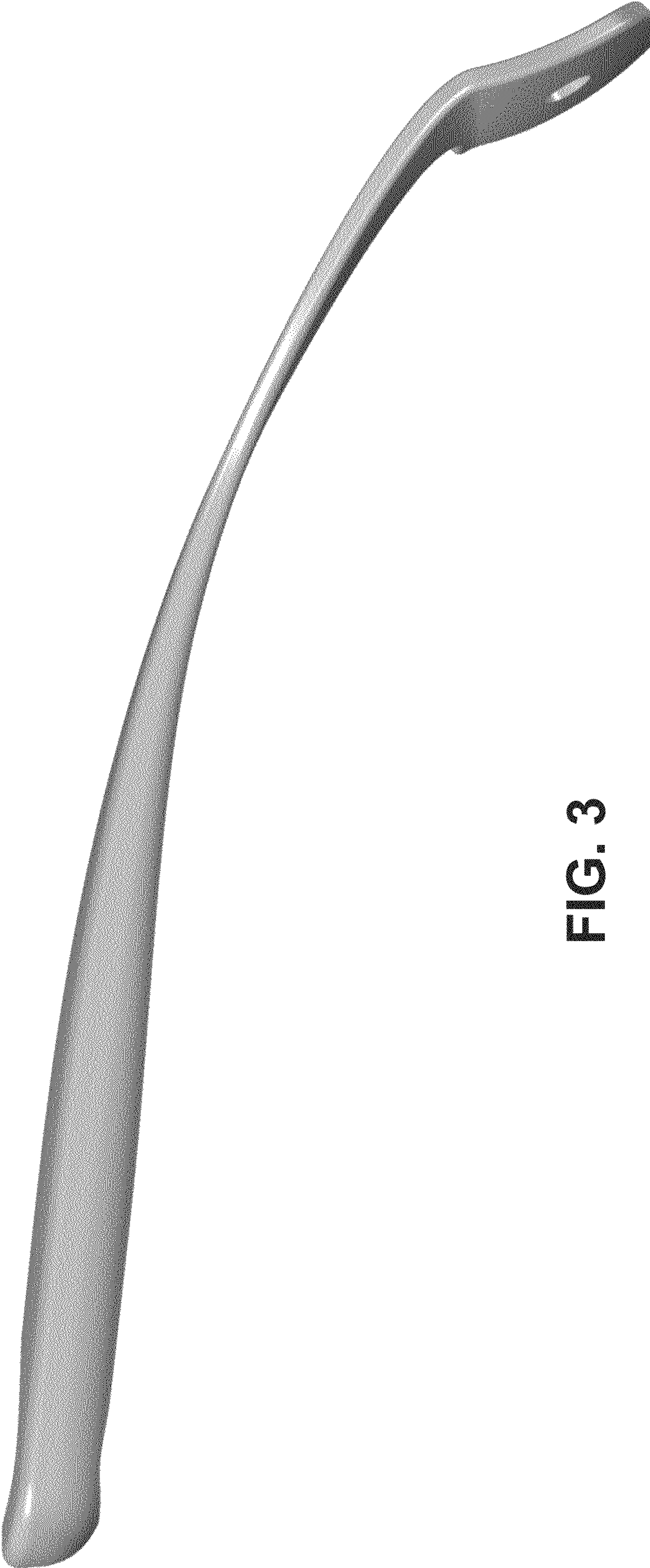

FIG. 3

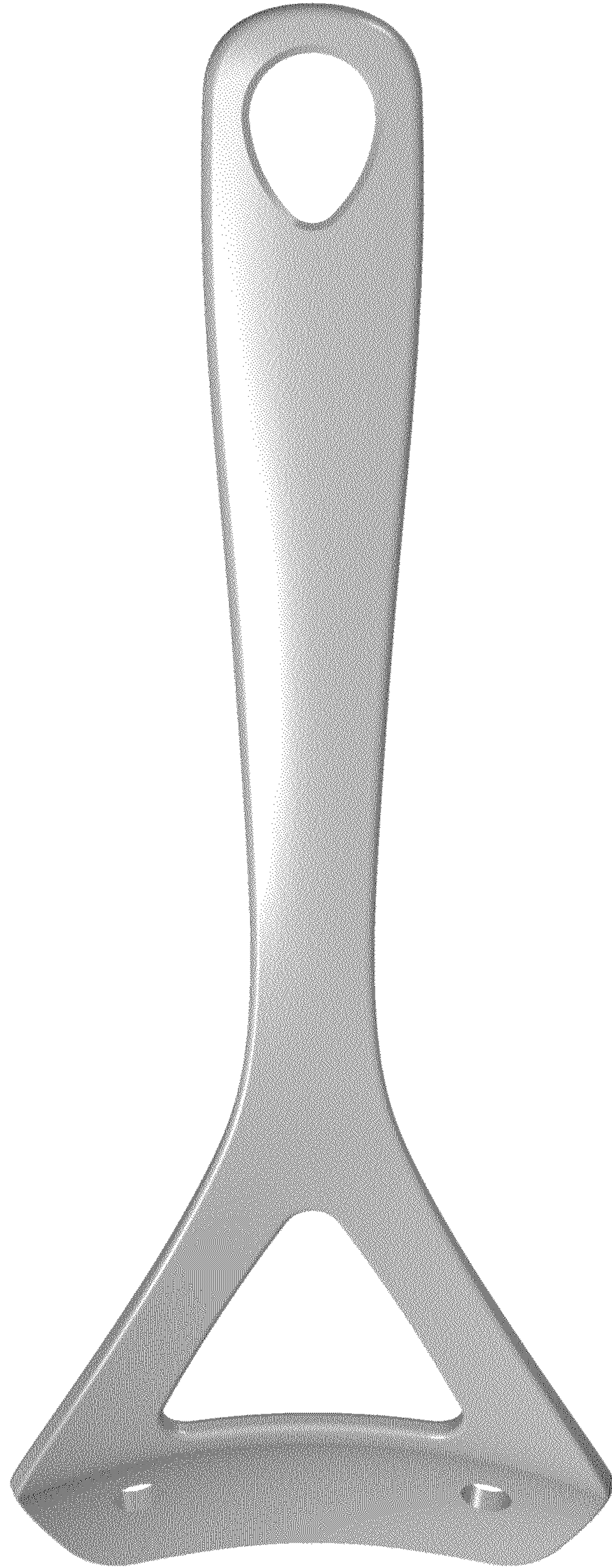

FIG. 4

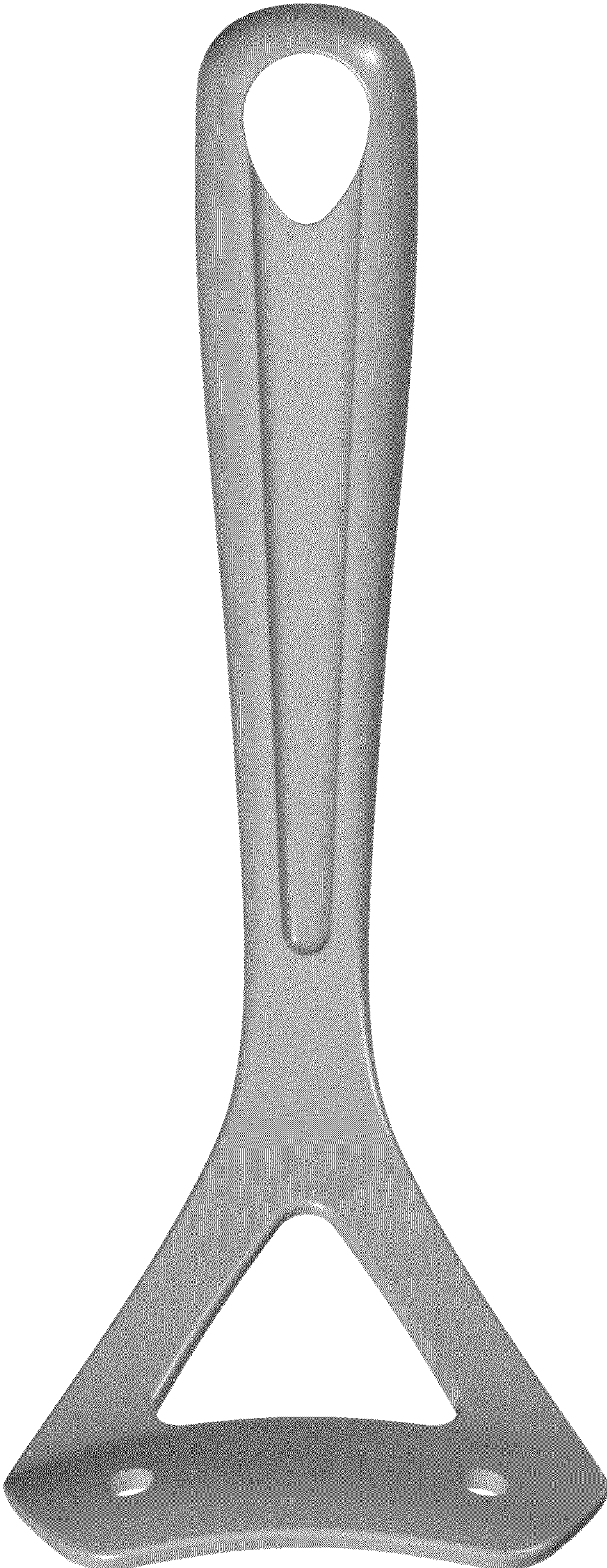

FIG. 5

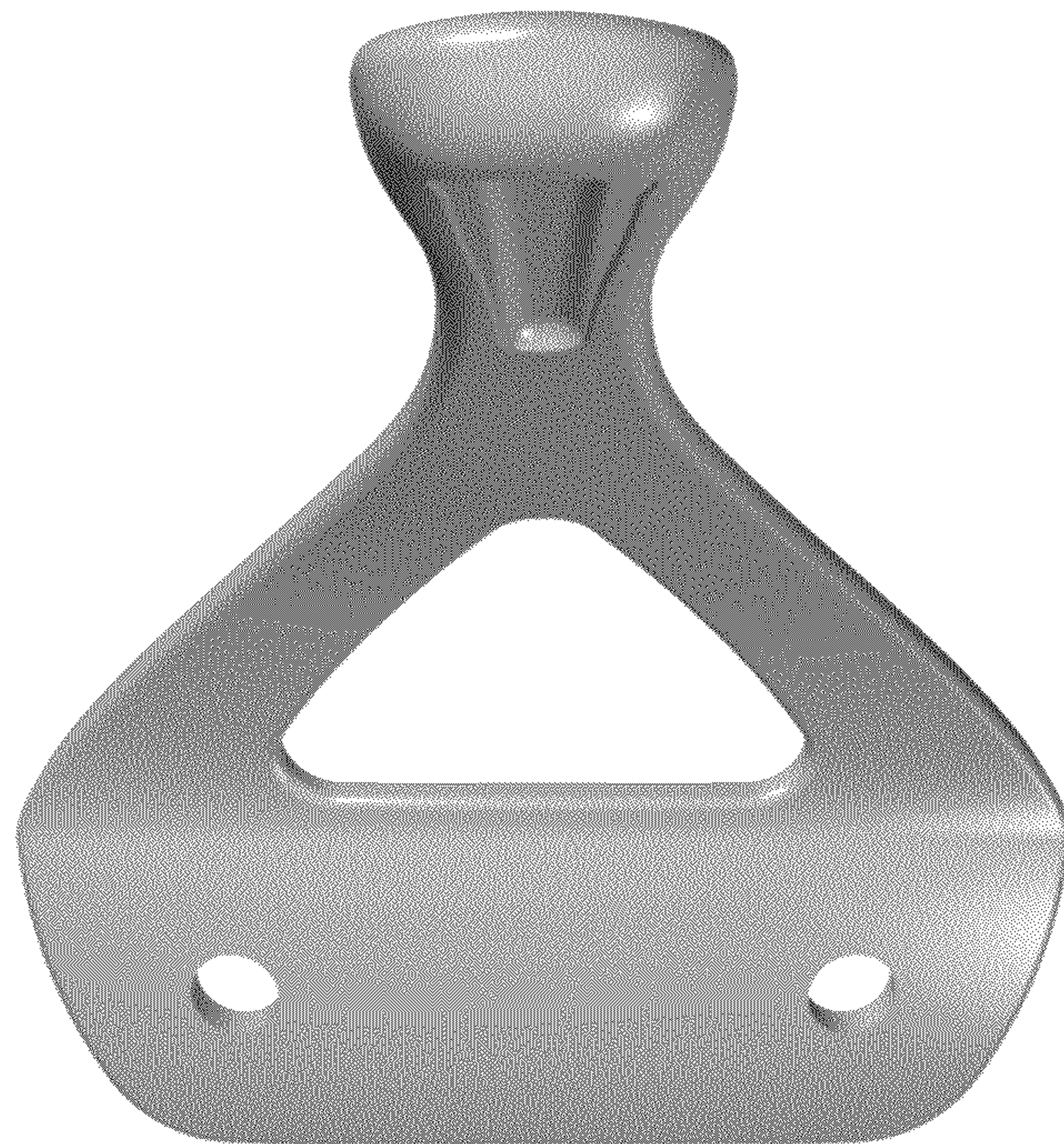

FIG. 6

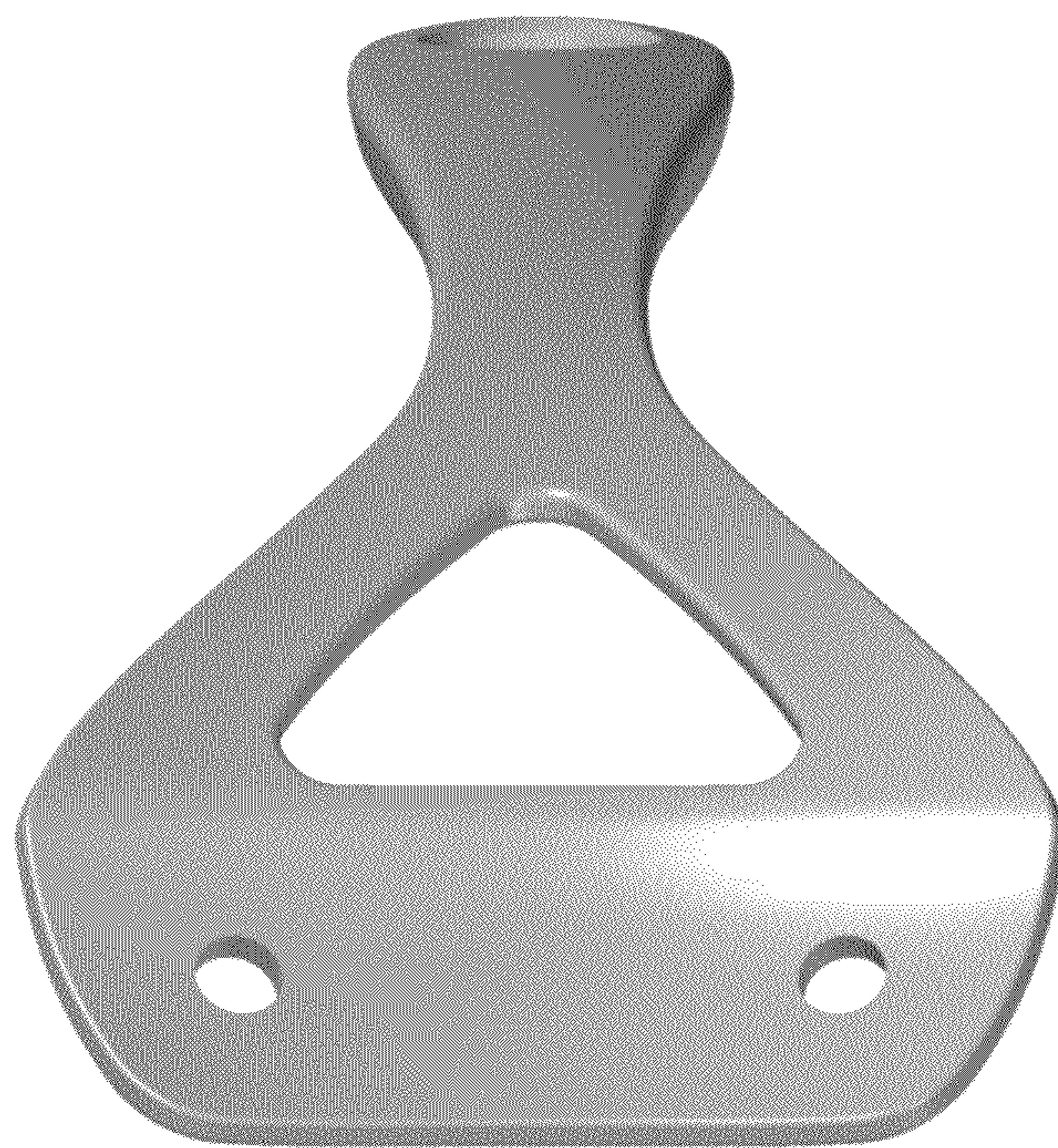

FIG. 7