



US00D745949S

(12) **United States Design Patent**
Meyer et al.

(10) **Patent No.:** **US D745,949 S**

(45) **Date of Patent:** **** Dec. 22, 2015**

(54) **MOVEABLE CURB STOP**

(71) Applicants: **Kelly Meyer**, Brookings, SD (US); **Eric Witt**, Brookings, SD (US)

(72) Inventors: **Kelly Meyer**, Brookings, SD (US); **Eric Witt**, Brookings, SD (US)

(**) Term: **14 Years**

(21) Appl. No.: **29/463,061**

(22) Filed: **Jul. 16, 2013**

(51) **LOC (10) Cl.** **23-01**

(52) **U.S. Cl.**
USPC **D23/259**

(58) **Field of Classification Search**
USPC D23/223, 226, 233, 259-269;
285/86-93, 179-182
CPC F16L 2201/20; F16L 2201/60; F16L
2201/10; F16L 37/133; F16L 37/0985; F16L
27/0845; F16L 43/008; B29C 66/5229
See application file for complete search history.

(56) **References Cited**

U.S. PATENT DOCUMENTS

1,890,618	A	12/1932	Le Duc	
2,008,138	A	7/1935	Le Duc	
3,901,271	A *	8/1975	Stewart	137/364
D270,659	S *	9/1983	Marmon et al.	D23/309
4,789,189	A *	12/1988	Robertson	285/197
D307,046	S *	4/1990	Burgess et al.	D23/259
D326,503	S *	5/1992	Ipsen	D23/233
D351,013	S *	9/1994	Mathison et al.	D23/260
5,584,808	A *	12/1996	Healy	604/86
5,730,180	A	3/1998	Alberico	

6,871,680	B2 *	3/2005	Trippi, Jr.	141/350
7,117,883	B1 *	10/2006	Vitalo	137/366
8,082,945	B1 *	12/2011	White et al.	137/369
2003/0230343	A1 *	12/2003	Phipps	137/364

* cited by examiner

Primary Examiner — Kevin Rudzinski

Assistant Examiner — John Reickel

(74) *Attorney, Agent, or Firm* — Paul R. Martin

(57) **CLAIM**

The ornamental design for a moveable curb stop, as shown and described.

DESCRIPTION

FIG. 1 is a perspective view of our new design for a moveable curb stop.

FIG. 2 is an elevational view of the front thereof. The back side elevational view is a mirror image thereof.

FIG. 3 is an elevational view of the right side thereof. The opposite side elevational view is a mirror image thereof.

FIG. 4 is a top plan view thereof.

FIG. 5 is a bottom plan view thereof.

FIG. 6 is an exploded view thereof, showing various parts; and,

FIG. 7 is a cross sectional view through the line 7-7 of FIG. 4. The broken line representation of the sidewalk and underground water pipe in FIGS. 1 and 2 are included for the purpose of illustrating environmental structure and form no part of the claimed design. The moveable curb stop is shown with symbolic breaks in its length, the breaks being illustrated with broken lines in FIGS. 1-3 and 6-7. The appearance of any portion of the article between the break lines from no part of the claimed design.

1 Claim, 5 Drawing Sheets

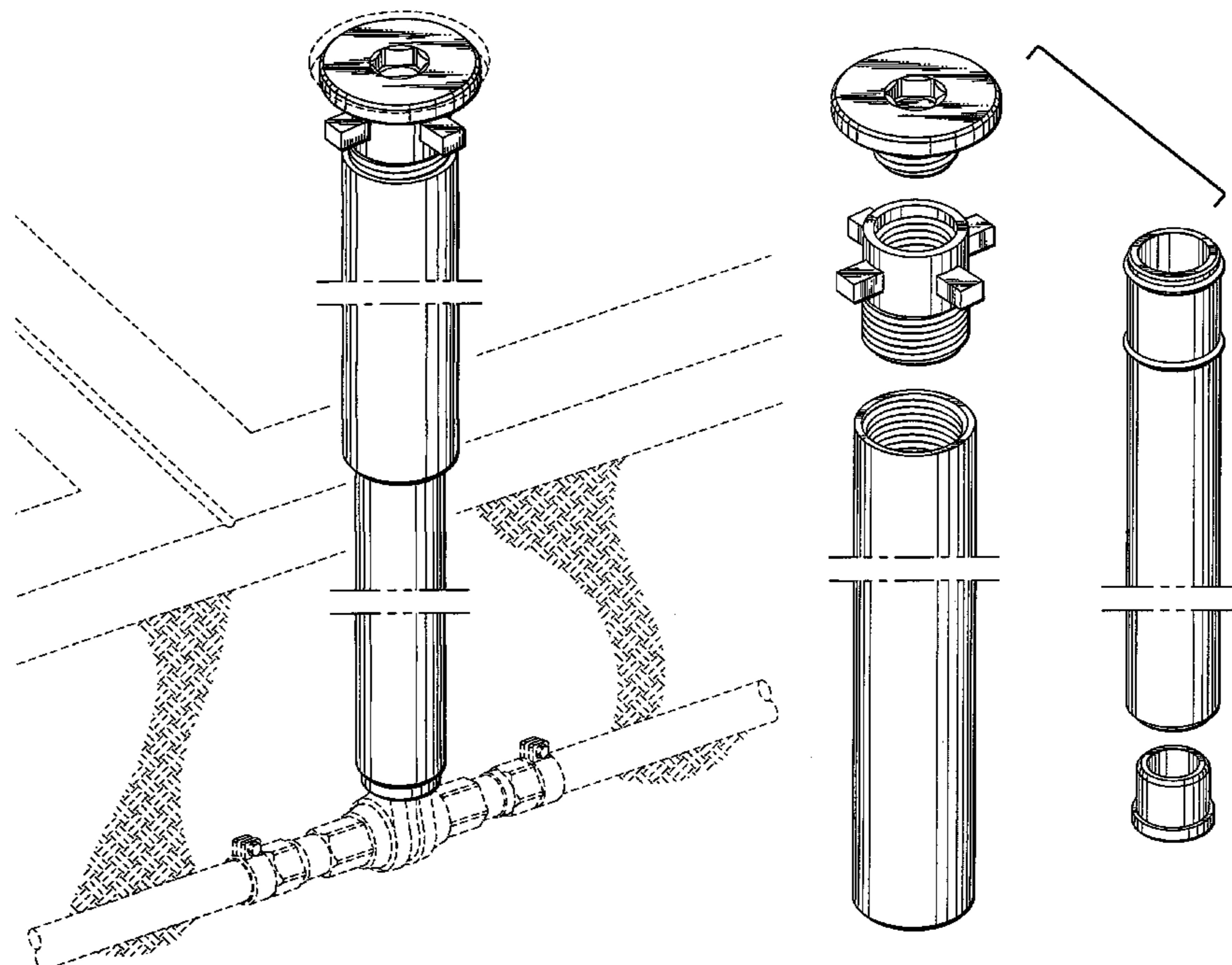

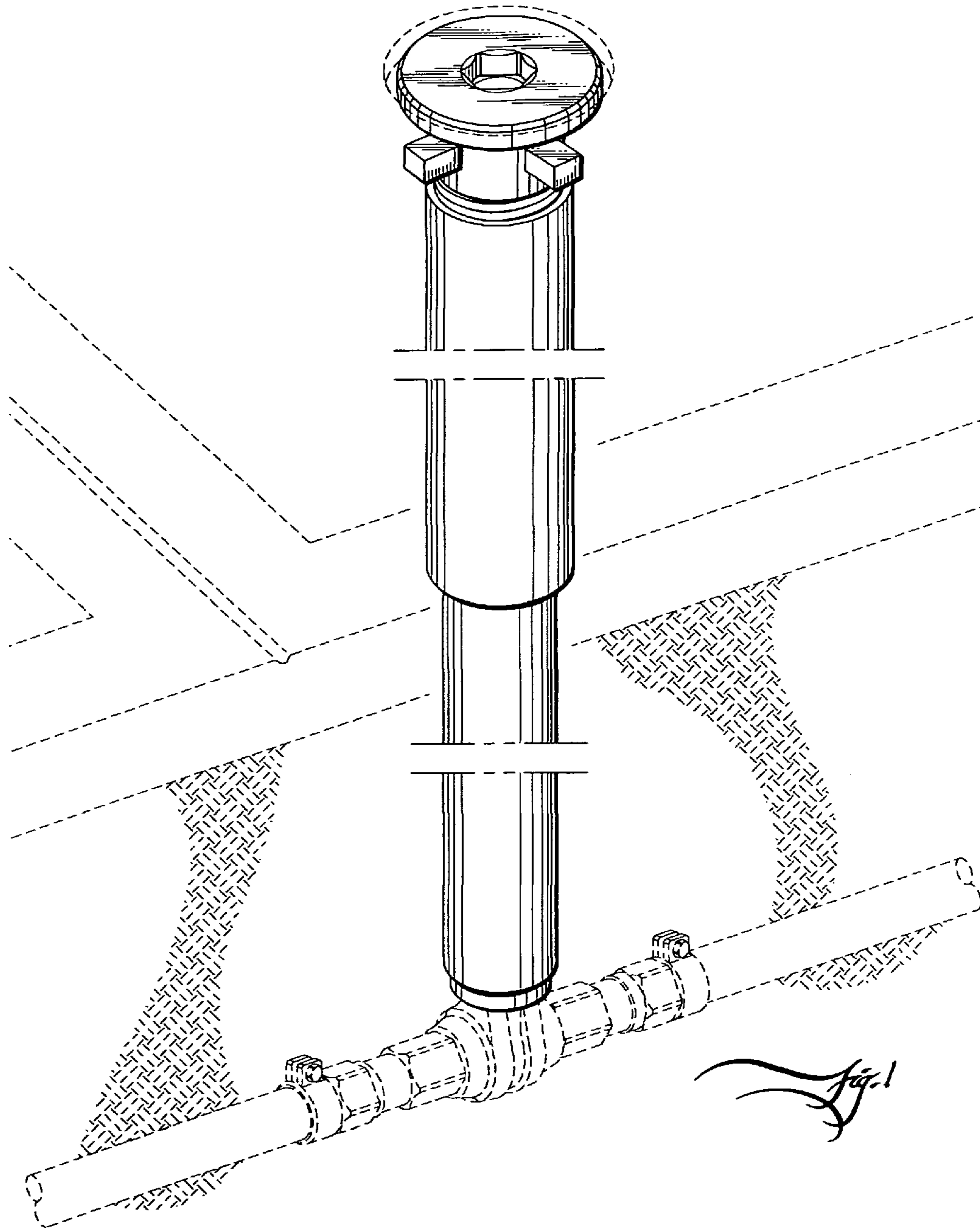

Fig. 1

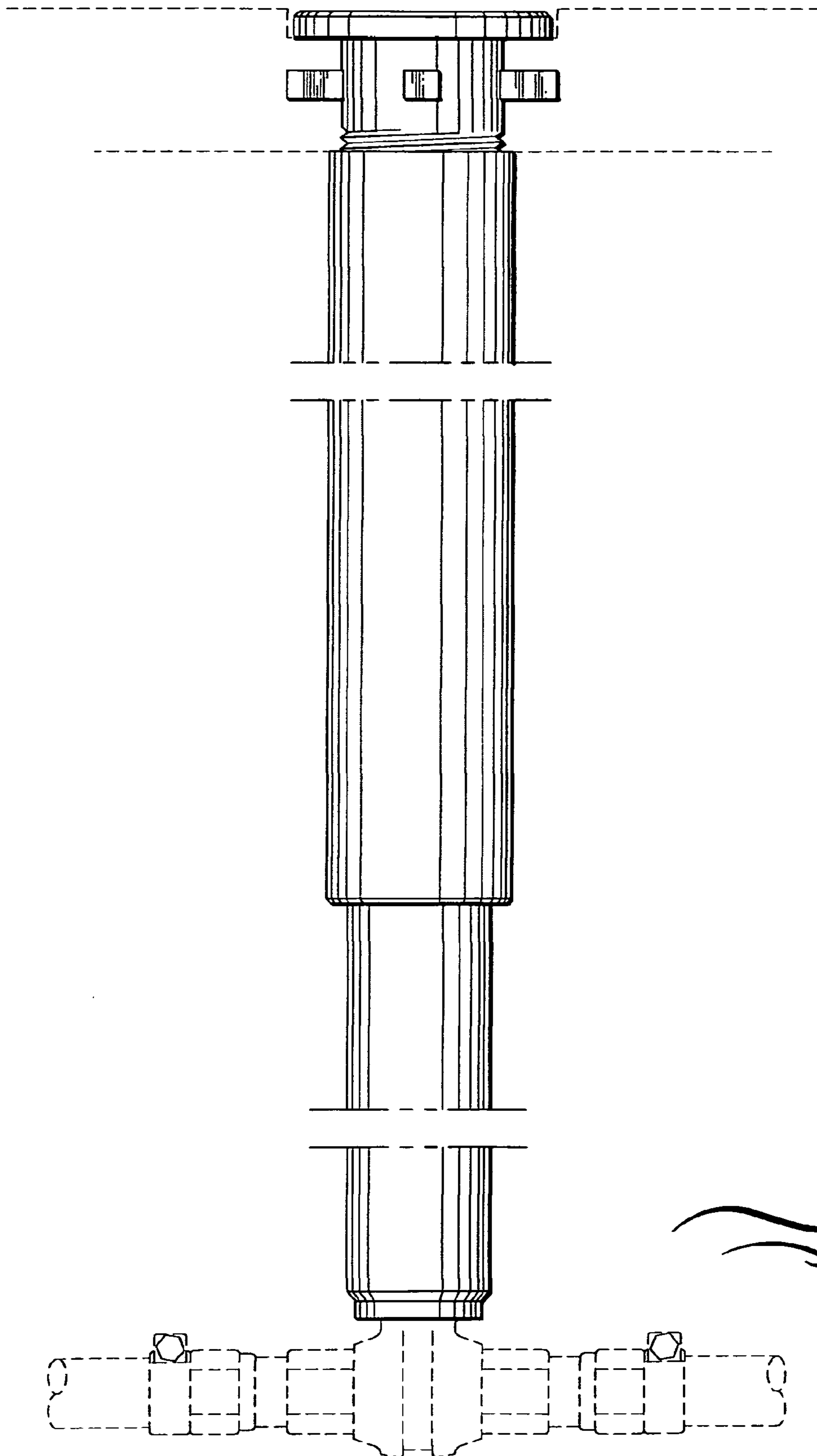

Fig. 2

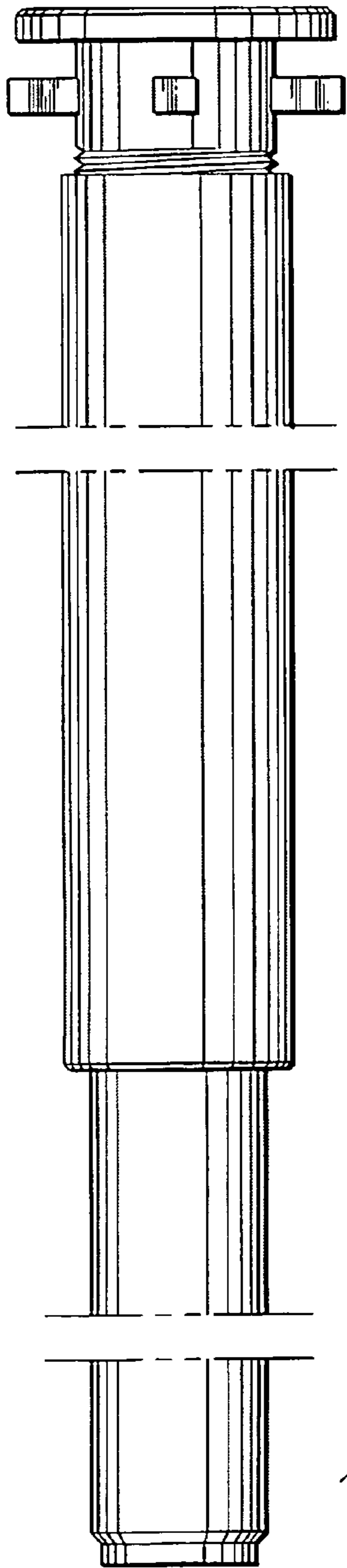

Fig. 3

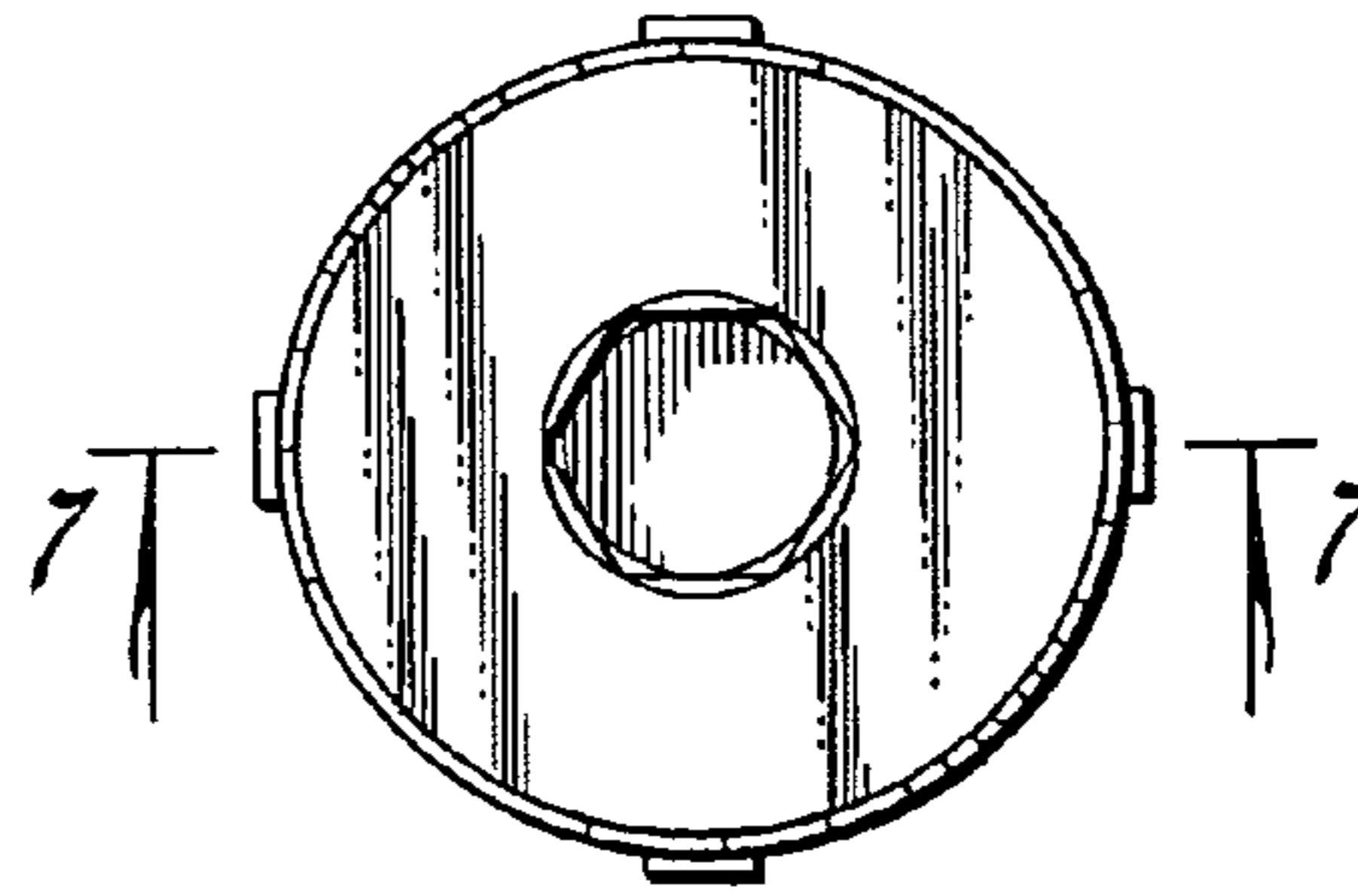

Fig. 4

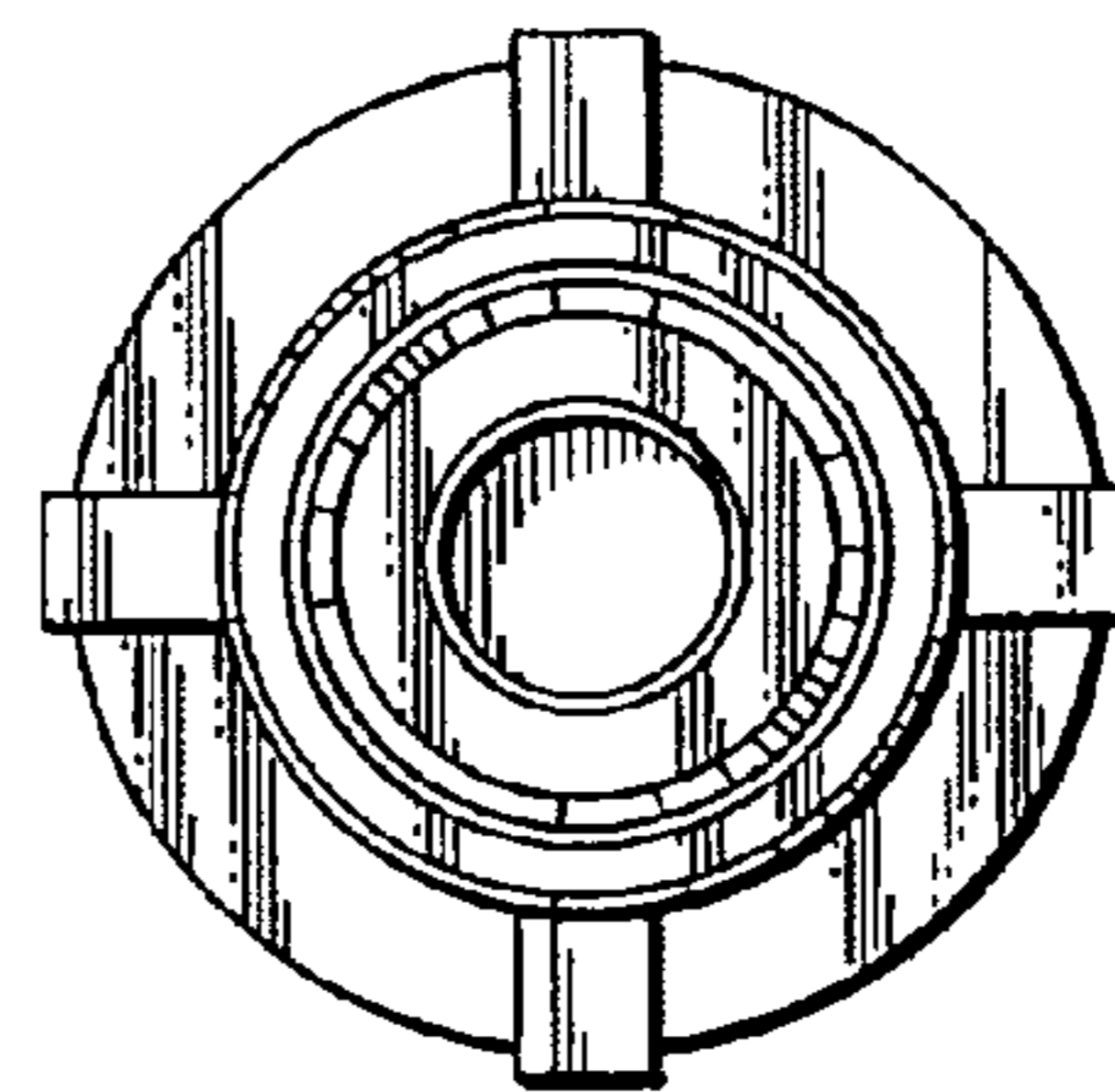

Fig. 5

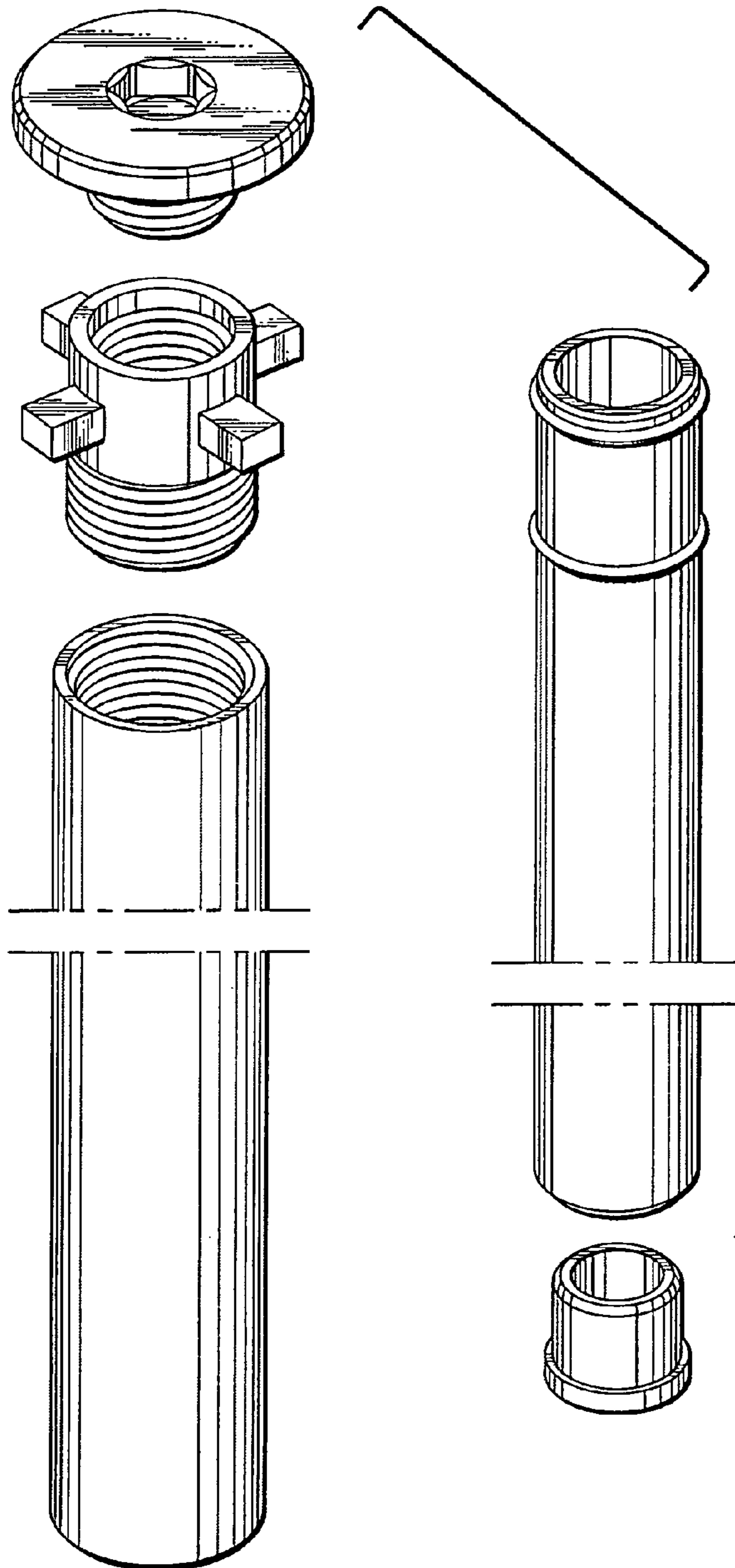

Fig. 6

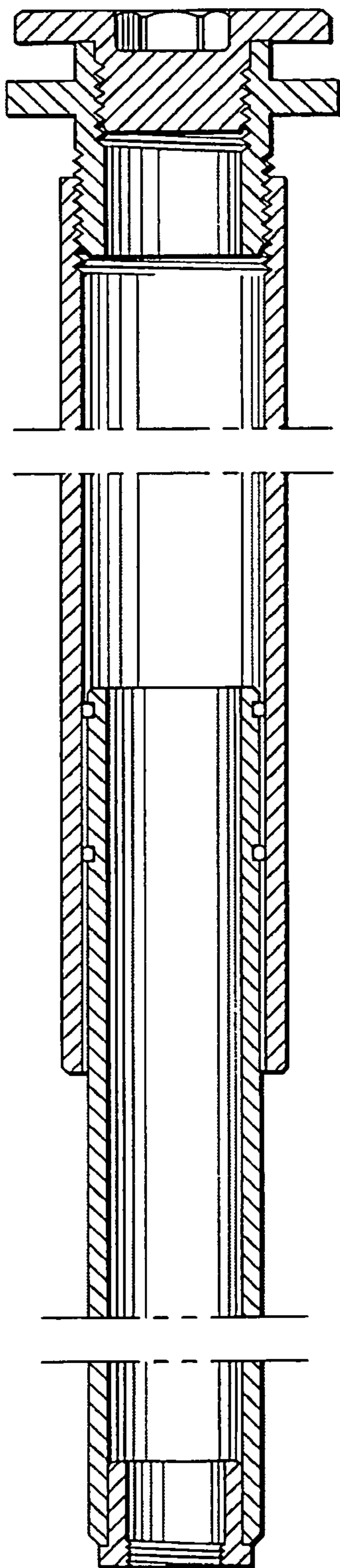

Fig. 7