



US00D745932S

(12) **United States Design Patent**  
**Pickavance**

(10) **Patent No.:** **US D745,932 S**

(45) **Date of Patent:** **\*\* Dec. 22, 2015**

(54) **NITRO ENGINE SOUND INLINE SCOOTER**

(71) Applicant: **Hy-Pro International Limited,**  
Bedfordshire (GB)

(72) Inventor: **Simon Pickavance,** Bedfordshire (GB)

(73) Assignee: **Hy-Pro House,** Bedfordshire (GB)

(\*\*) Term: **14 Years**

(21) Appl. No.: **29/485,851**

(22) Filed: **Mar. 24, 2014**

(51) **LOC (10) Cl.** ..... **21-01**

(52) **U.S. Cl.**  
USPC ..... **D21/423**

(58) **Field of Classification Search**  
USPC ..... D21/419, 421, 423, 426–428, 435,  
D21/668–671, 760, 765, 771; D12/1, 8,  
D12/108; 280/8, 14.21, 14.25, 14.26,  
280/87.041, 87.042, 200, 214, 220, 221,  
280/239, 263, 288.1, 288.2, 288.4, 809;  
180/180, 181, 227, 228  
CPC ..... B62K 3/002; B62K 9/00; B62K 9/02;  
B62K 13/00; B62K 2202/00  
See application file for complete search history.

(56) **References Cited**

U.S. PATENT DOCUMENTS

D435,873 S \* 1/2001 Lee ..... D21/423  
6,173,976 B1 \* 1/2001 Lee ..... 280/87.05  
D439,623 S \* 3/2001 Barrera ..... D21/423  
D444,824 S \* 7/2001 Udwin et al. .... D21/423  
D446,259 S \* 8/2001 Udwin et al. .... D21/423

D447,187 S \* 8/2001 Powers ..... D21/423  
6,832,660 B2 \* 12/2004 Dodd ..... 180/220  
D654,963 S \* 2/2012 Powers et al. .... D21/423  
D671,600 S \* 11/2012 Horne ..... D21/423  
D684,217 S \* 6/2013 Hadley ..... D21/423  
D691,671 S \* 10/2013 Chen et al. .... D21/423  
2011/0025008 A1 \* 2/2011 Grossman ..... 280/87.041  
2013/0257003 A1 \* 10/2013 Chen ..... 280/87.041

\* cited by examiner

*Primary Examiner* — Cynthia M Chin

(74) *Attorney, Agent, or Firm* — Berliner Steffin Azod LLP

(57) **CLAIM**

The ornamental design for a nitro engine sound inline scooter, as shown and described.

**DESCRIPTION**

FIG. 1 is a left side perspective view of the nitro engine sound inline scooter with instrument panel and foot lights showing my new invention, the right side perspective view being the mirror image thereof;

FIG. 2 is a top perspective view thereof;

FIG. 3 is a partial front elevation view showing the instrument panel;

FIG. 4 is a partial front elevation view showing the footlights; FIG. 5 is a partial rear elevation view showing the instrument panel;

FIG. 6 is a partial rear elevation view showing the footlights;

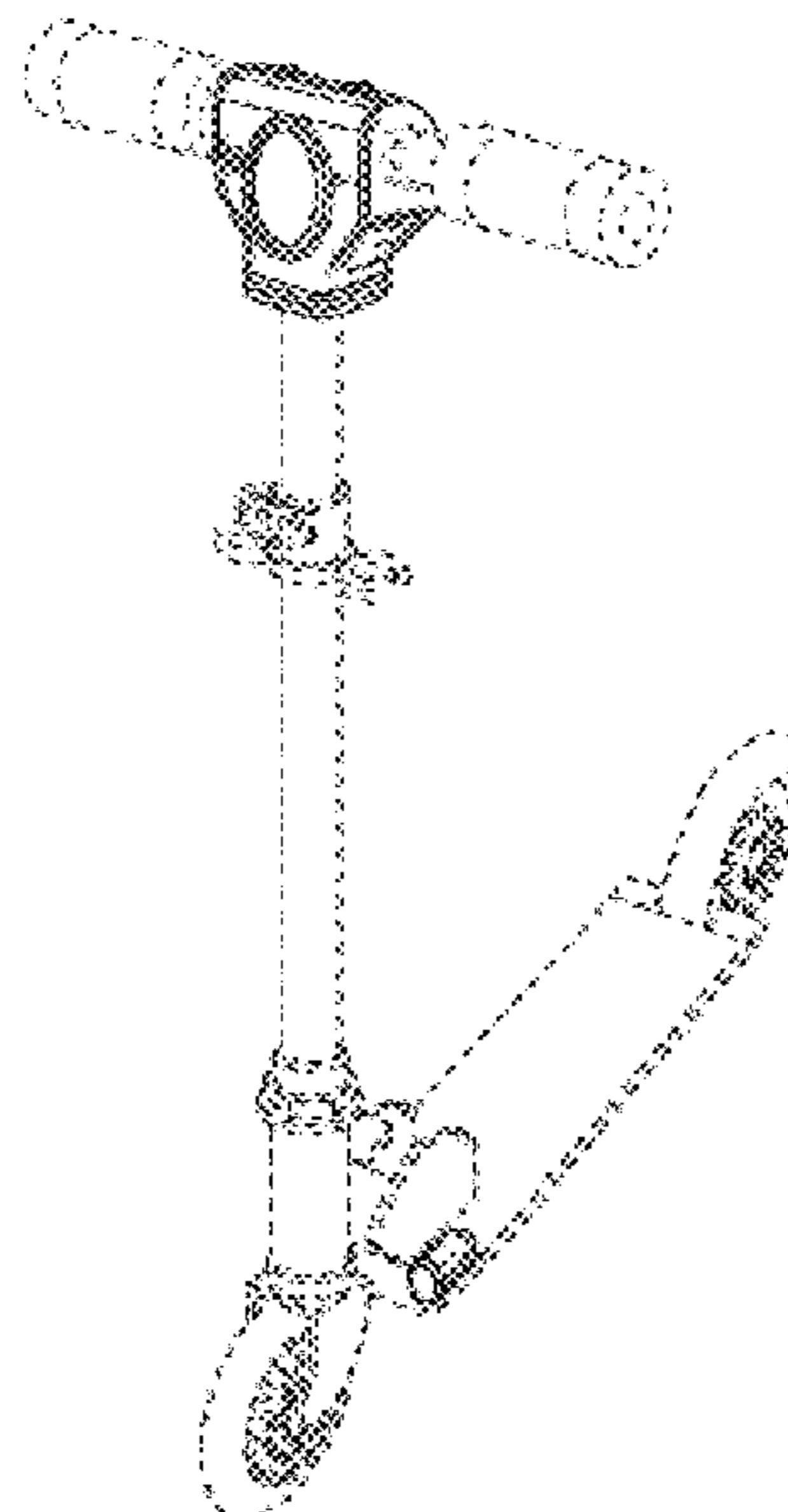
FIG. 7 is a partial top plan view showing the instrument panel;

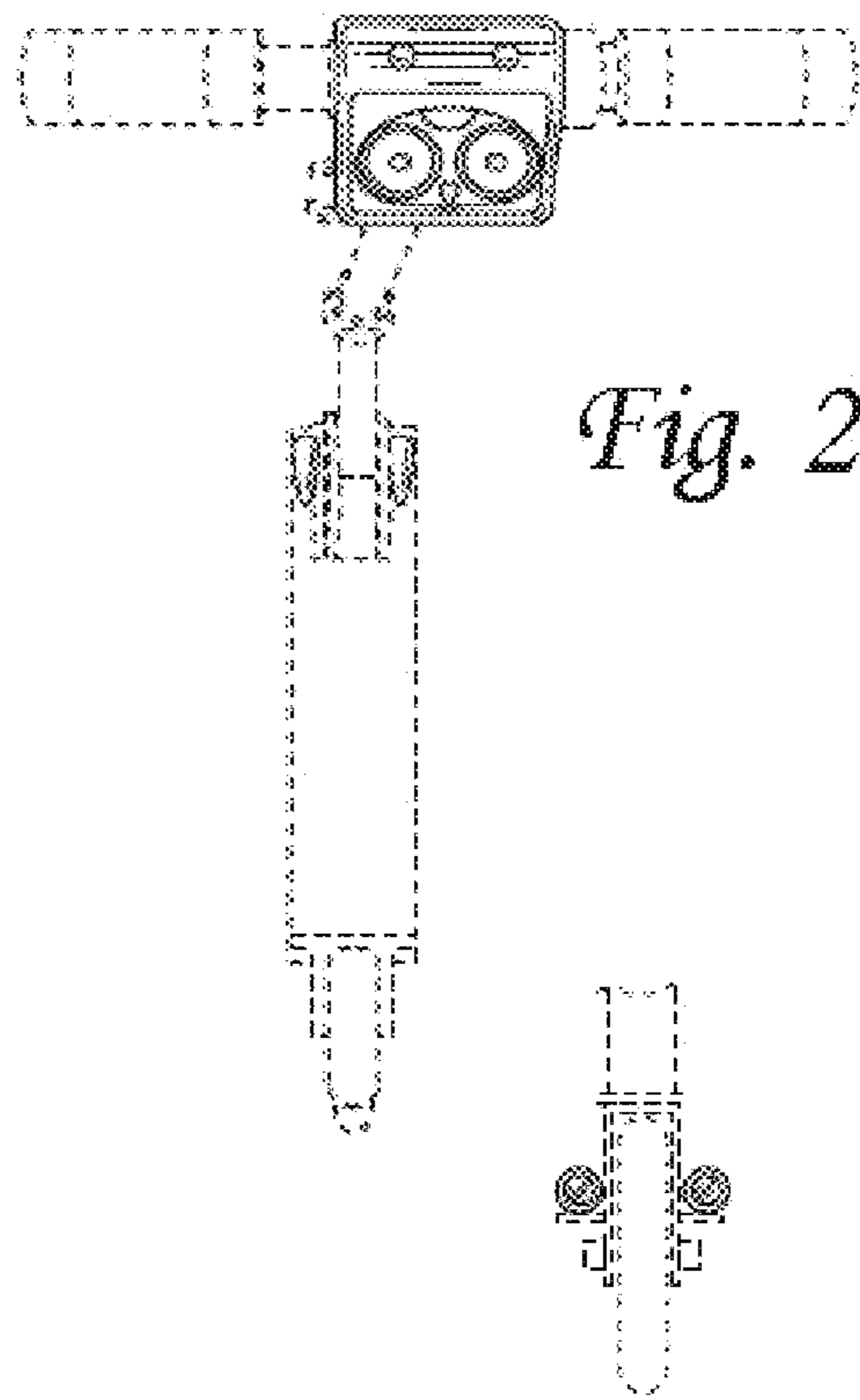
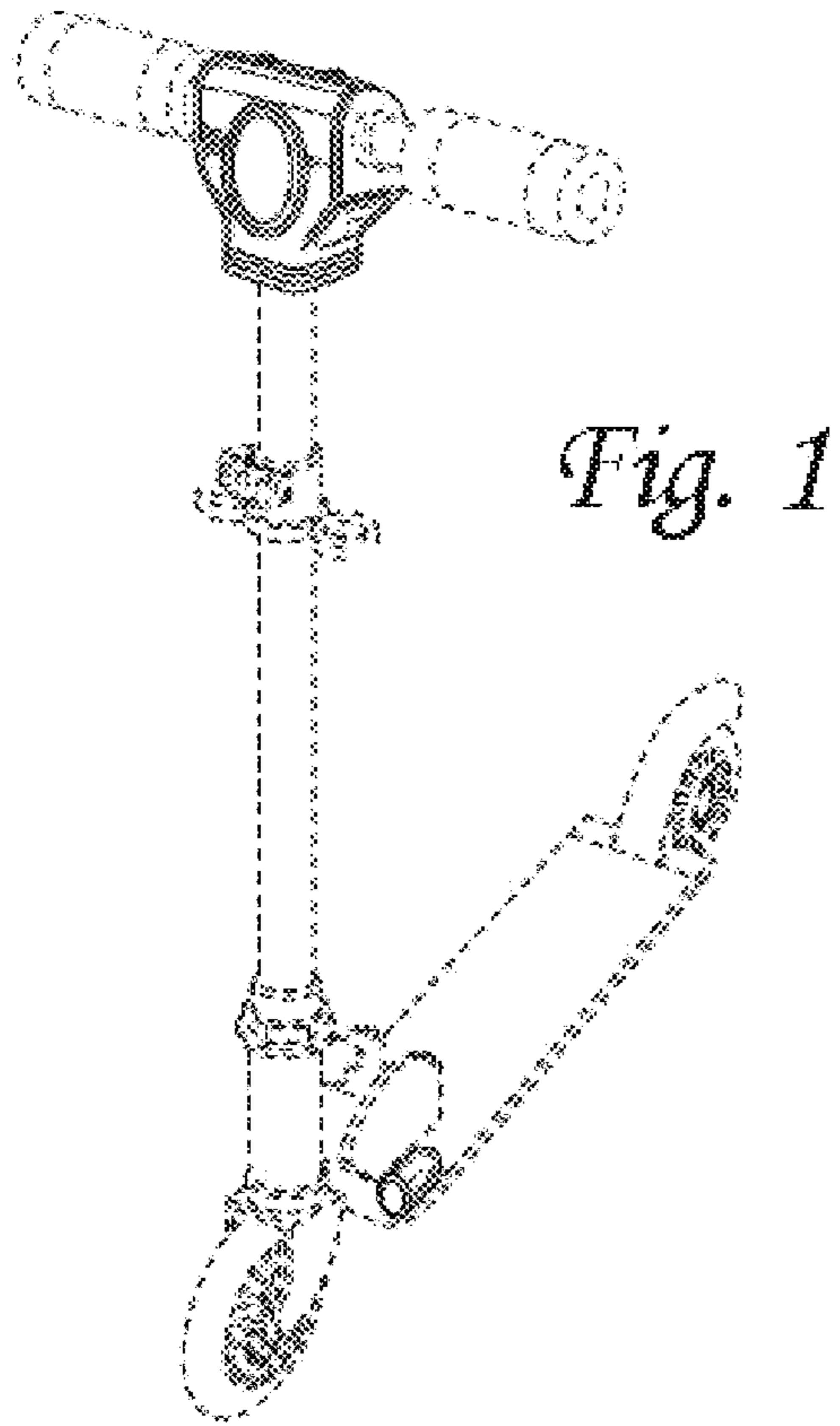
FIG. 8 is a partial top plan view showing the footlights; and,

FIG. 9 is a partial bottom plan view showing the instrument panel.

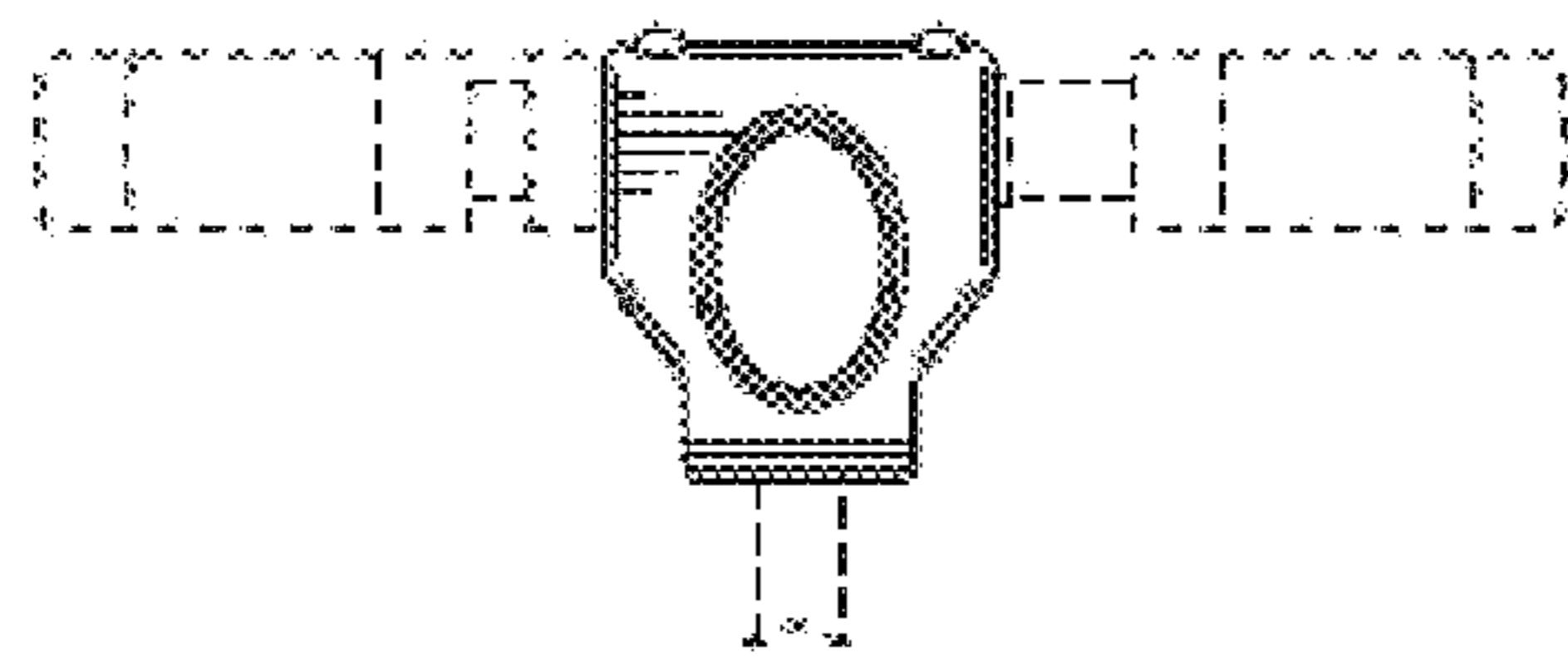
FIGS. 3-9 are shown separately for ease and clarity of illustration.

**1 Claim, 2 Drawing Sheets**

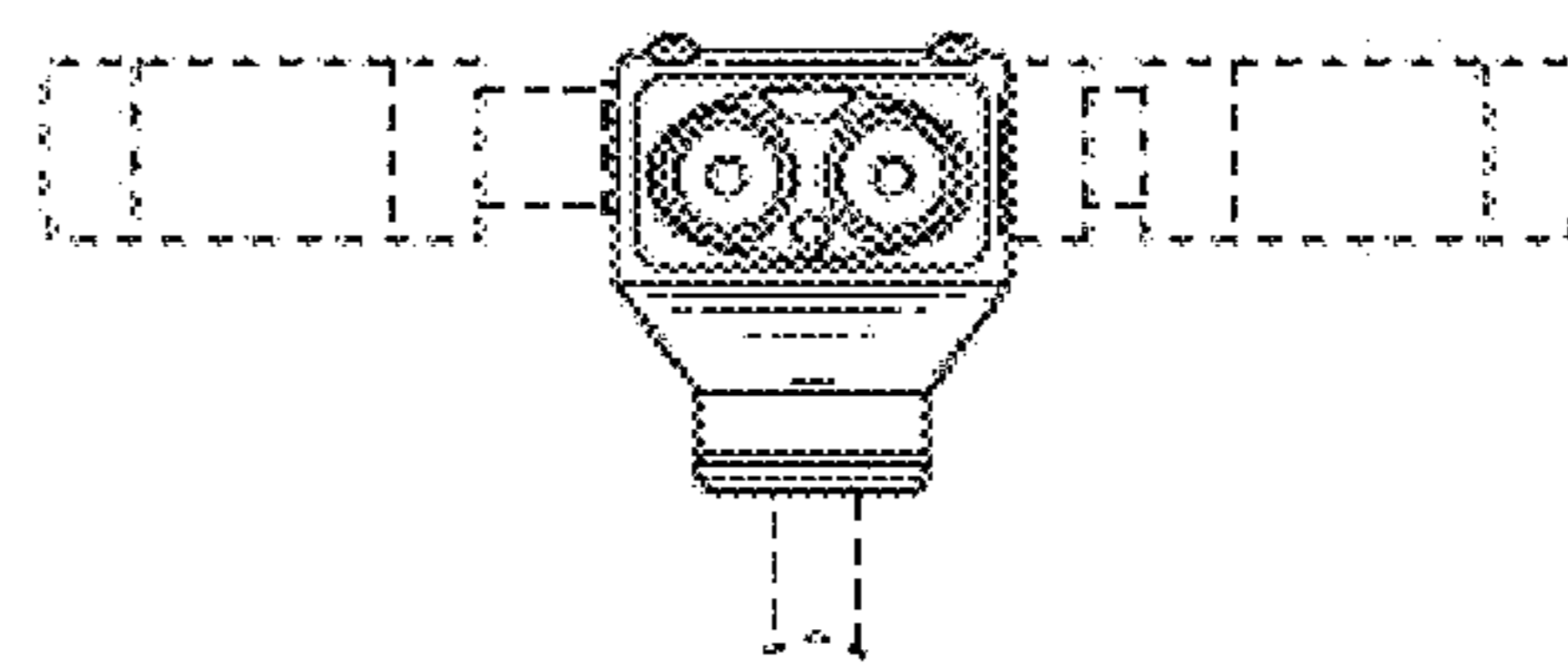




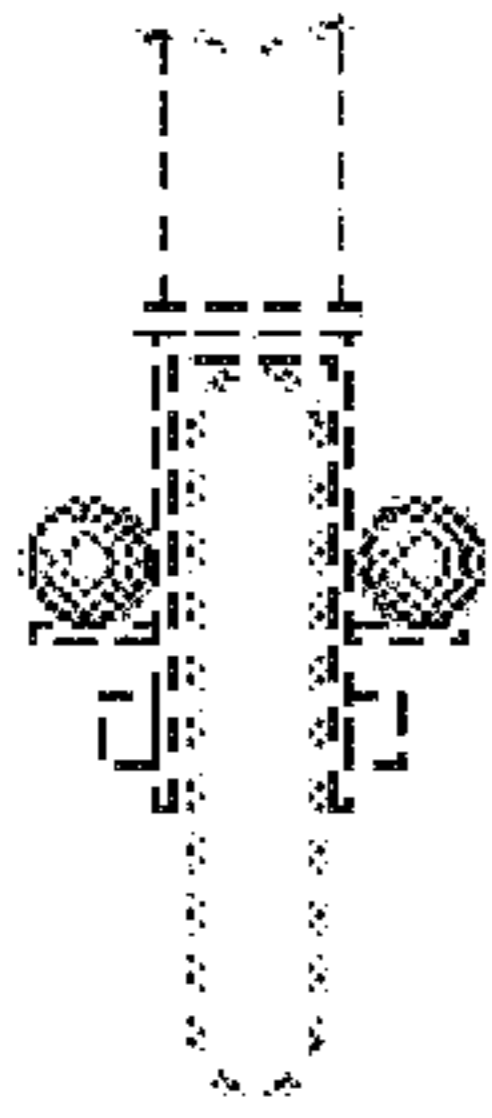
*Fig. 4*



*Fig. 3*

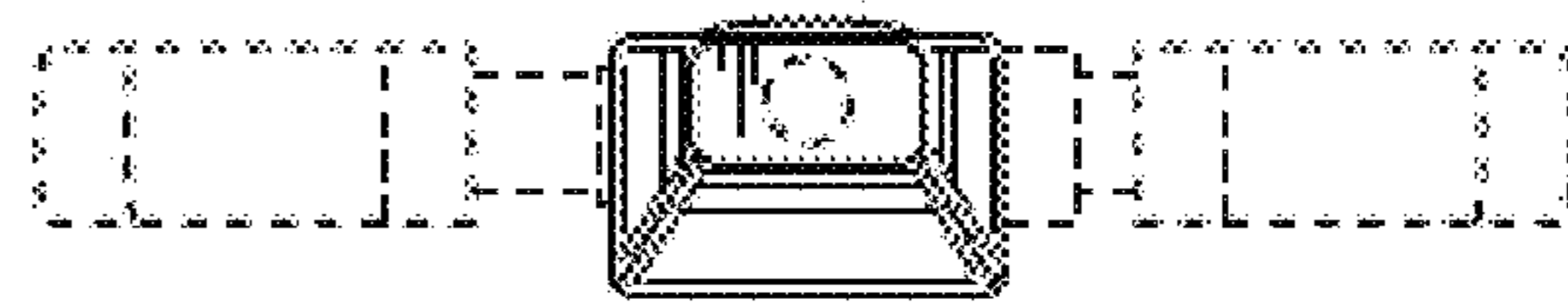
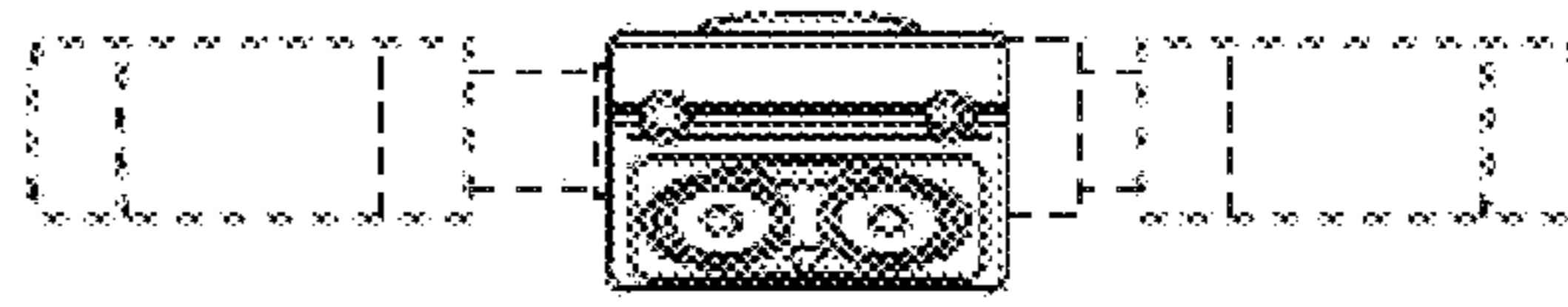


*Fig. 5*

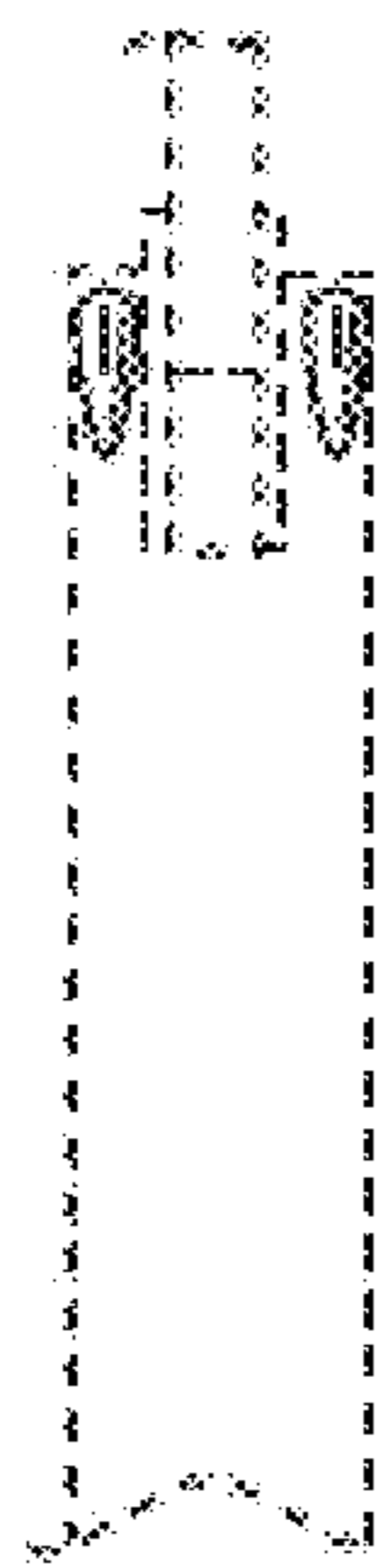


*Fig. 6*

*Fig. 7*



*Fig. 9*



*Fig. 8*