



US00D745844S

(12) **United States Design Patent**
Raatikainen et al.

(10) **Patent No.:** **US D745,844 S**
(45) **Date of Patent:** **** Dec. 22, 2015**

(54) **TYRE**

(71) Applicants: **Jouni Raatikainen**, Lempäälä (FI);
Henri Kossi, Nokia (FI); **Niko Haanketo**, Nokia (FI); **Viacheslav Bukarev**, Tampere (FI)

(72) Inventors: **Jouni Raatikainen**, Lempäälä (FI);
Henri Kossi, Nokia (FI); **Niko Haanketo**, Nokia (FI); **Viacheslav Bukarev**, Tampere (FI)

(73) Assignee: **NOKIAN TYRES PLC**, Nokia (FI)

(**) Term: **14 Years**

(21) Appl. No.: **29/458,434**

(22) Filed: **Jun. 19, 2013**

(30) **Foreign Application Priority Data**

Dec. 19, 2012 (EM) 002155978

(51) **LOC (10) Cl.** **12-15**

(52) **U.S. Cl.**
USPC **D12/545; D12/563**

(58) **Field of Classification Search**
USPC D12/533-567; 152/209.1-209.28, 455,
152/158, 192
CPC B60C 1/00

See application file for complete search history.

(56) **References Cited**

U.S. PATENT DOCUMENTS

D451,452 S * 12/2001 Welbes D12/567
D591,220 S * 4/2009 Minagawa D12/549
D711,309 S * 8/2014 Kawakita et al. D12/567

* cited by examiner

Primary Examiner — George D Kirschbaum
(74) *Attorney, Agent, or Firm* — Klauber & Jackson LLC

(57) **CLAIM**

The ornamental design for a tyre, as shown and described.

DESCRIPTION

FIG. 1 is a front, left side perspective view of a tyre showing our new design;
FIG. 2 is a front elevation view thereof;
FIG. 3 is a left side view thereof, the right side view being the mirror image thereof;
FIG. 4 is a partial front elevational view taken from FIG. 2 and shown in an enlarged scale;
FIG. 5 is another front elevational view taken from FIG. 2, depicting the central circumferential section of the tread pattern;
FIG. 6 is an enlarged fragmentary front view showing a channel between laterally adjacent left cleats of the tyre of our new design;
FIG. 7 is an enlarged fragmentary front view similar to FIG. 6 showing one of the right cleats medial and adjacent to the central circumferential section of the tread pattern as depicted in FIG. 5; and,
FIG. 8 is an enlarged fragmentary front view similar to FIG. 7 showing two circumferentially adjacent right side cleats, a cleat medially inboard and adjacent thereto, and a channel therebetween.

1 Claim, 8 Drawing Sheets

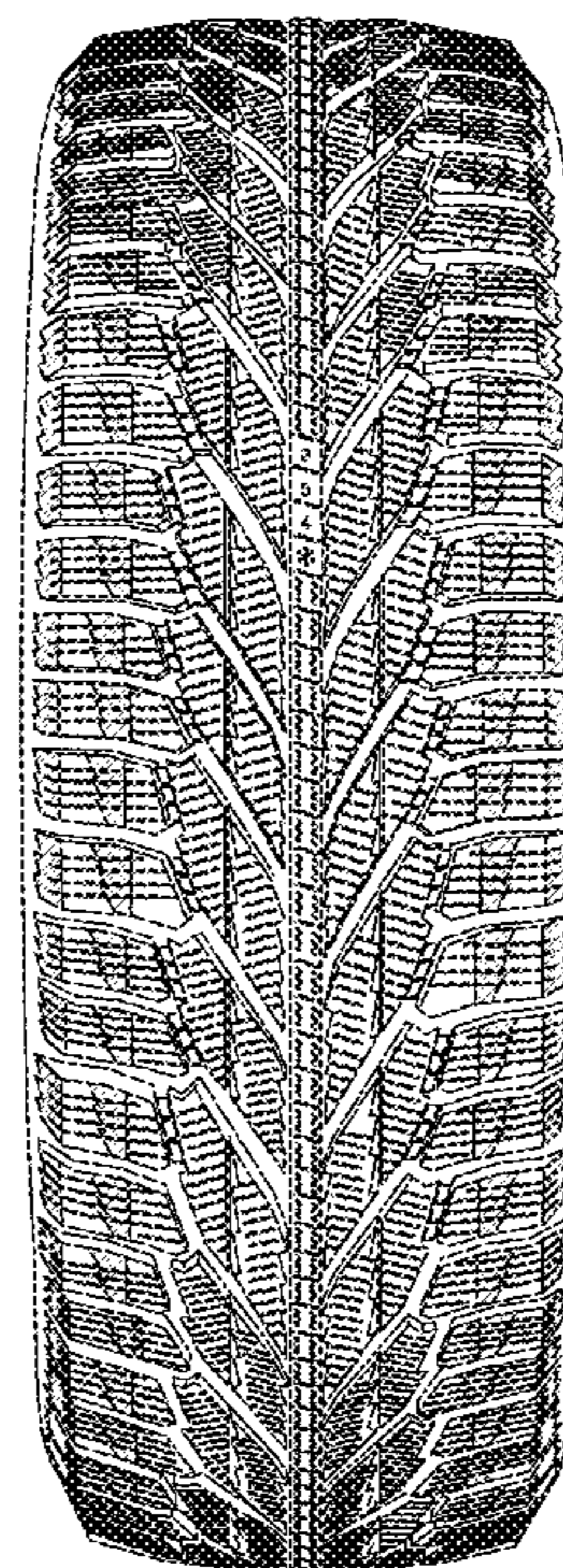
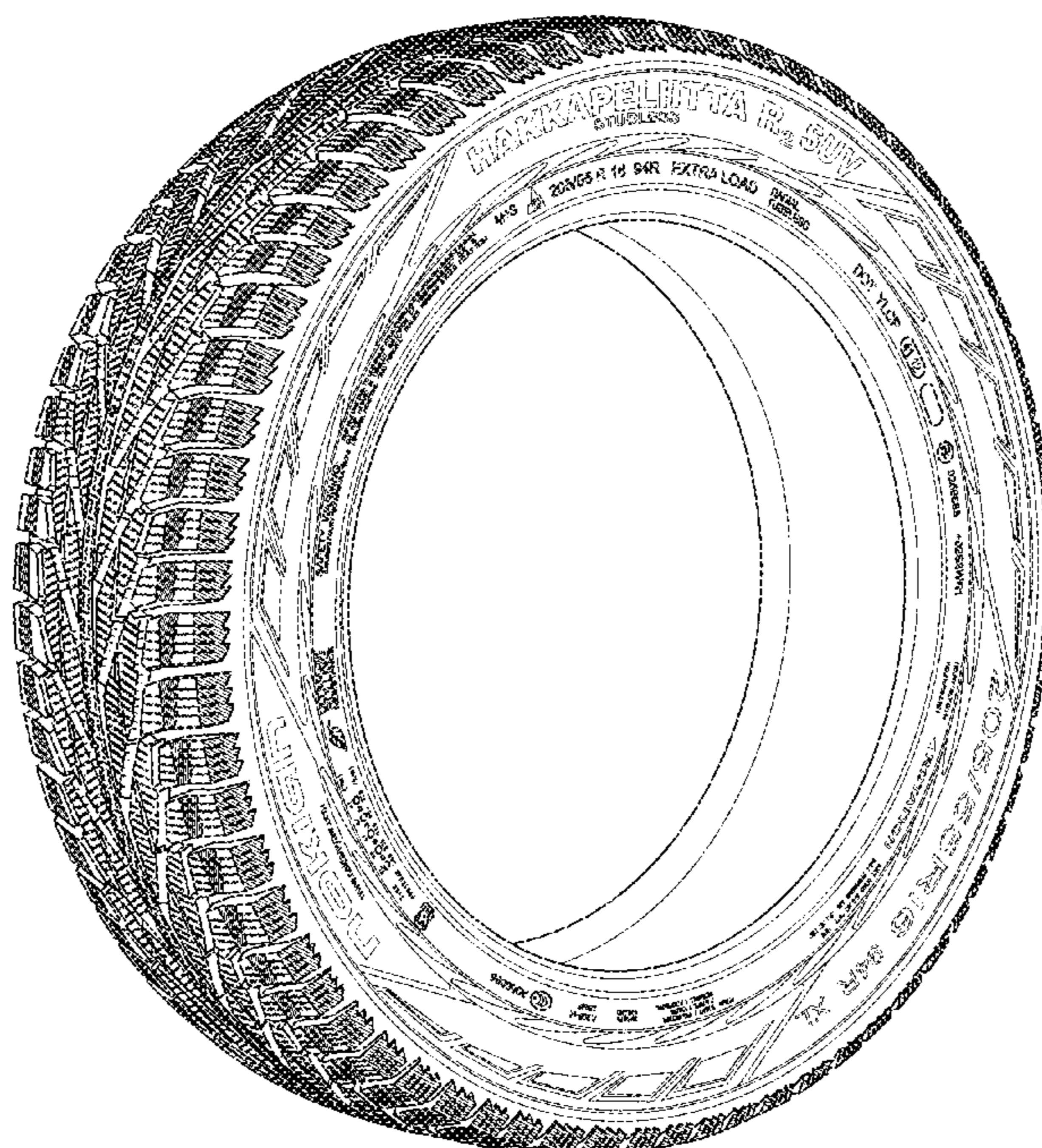

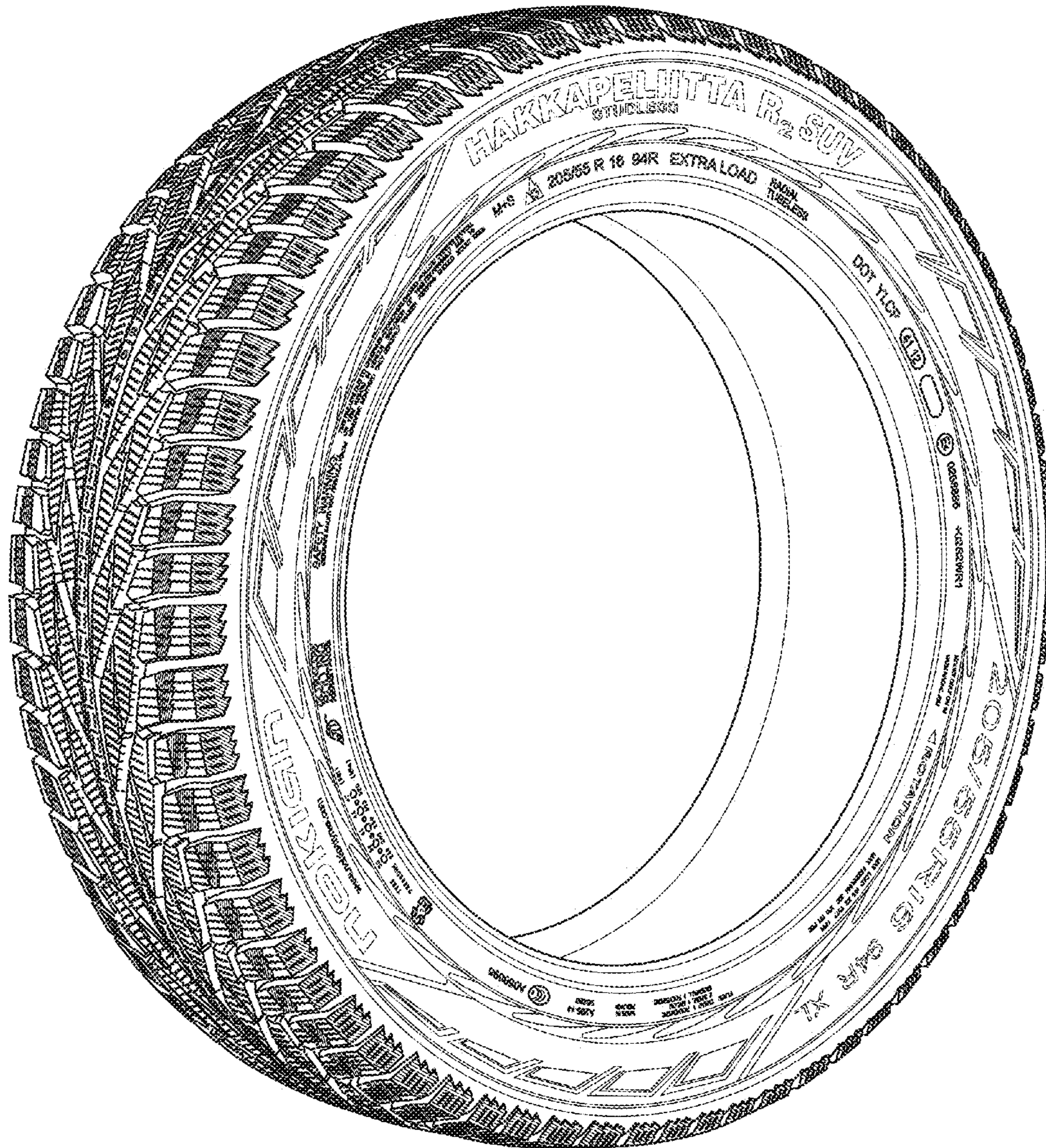

Fig. 1

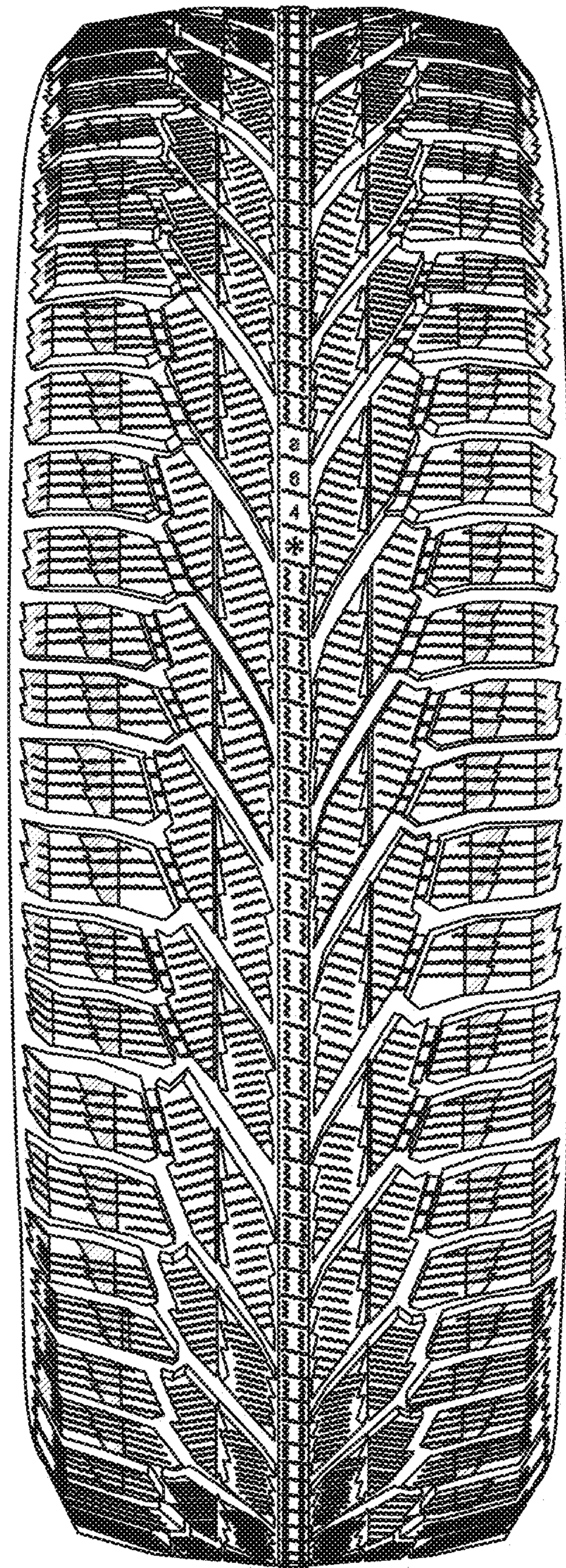

Fig. 2

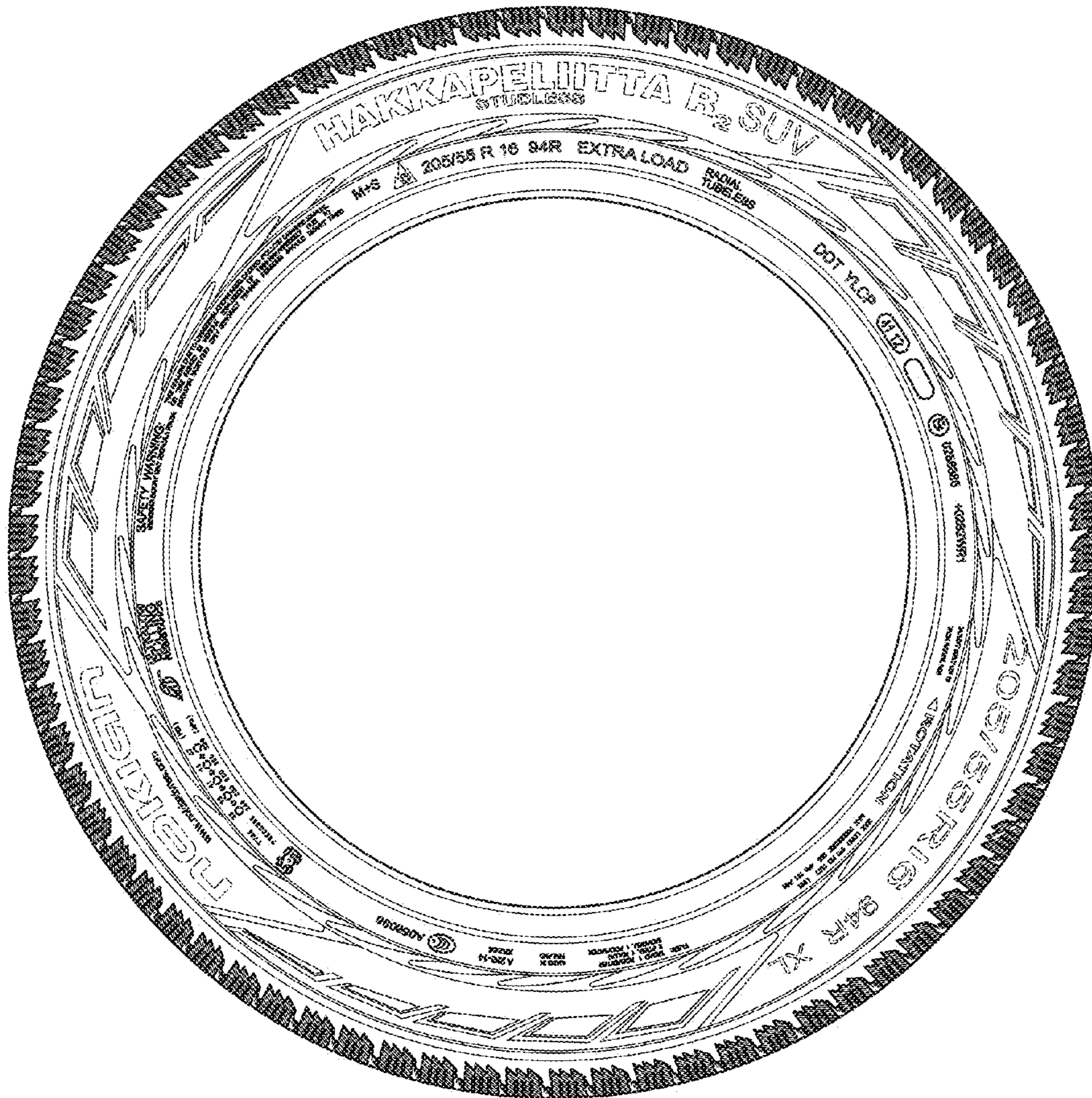

Fig. 3

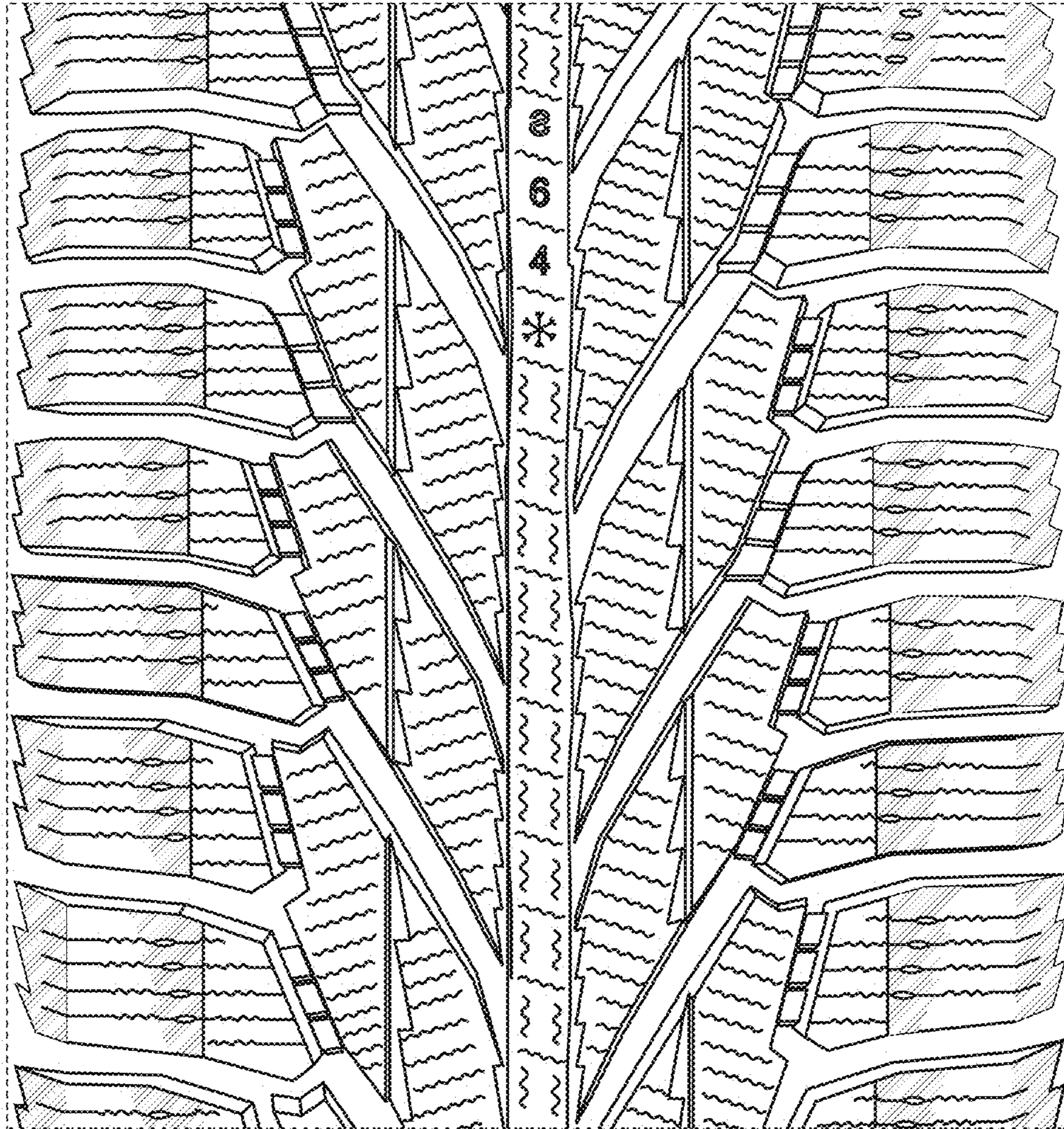

Fig. 4

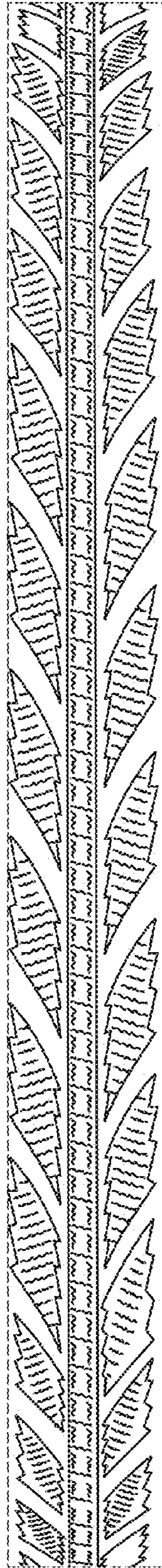

Fig. 5

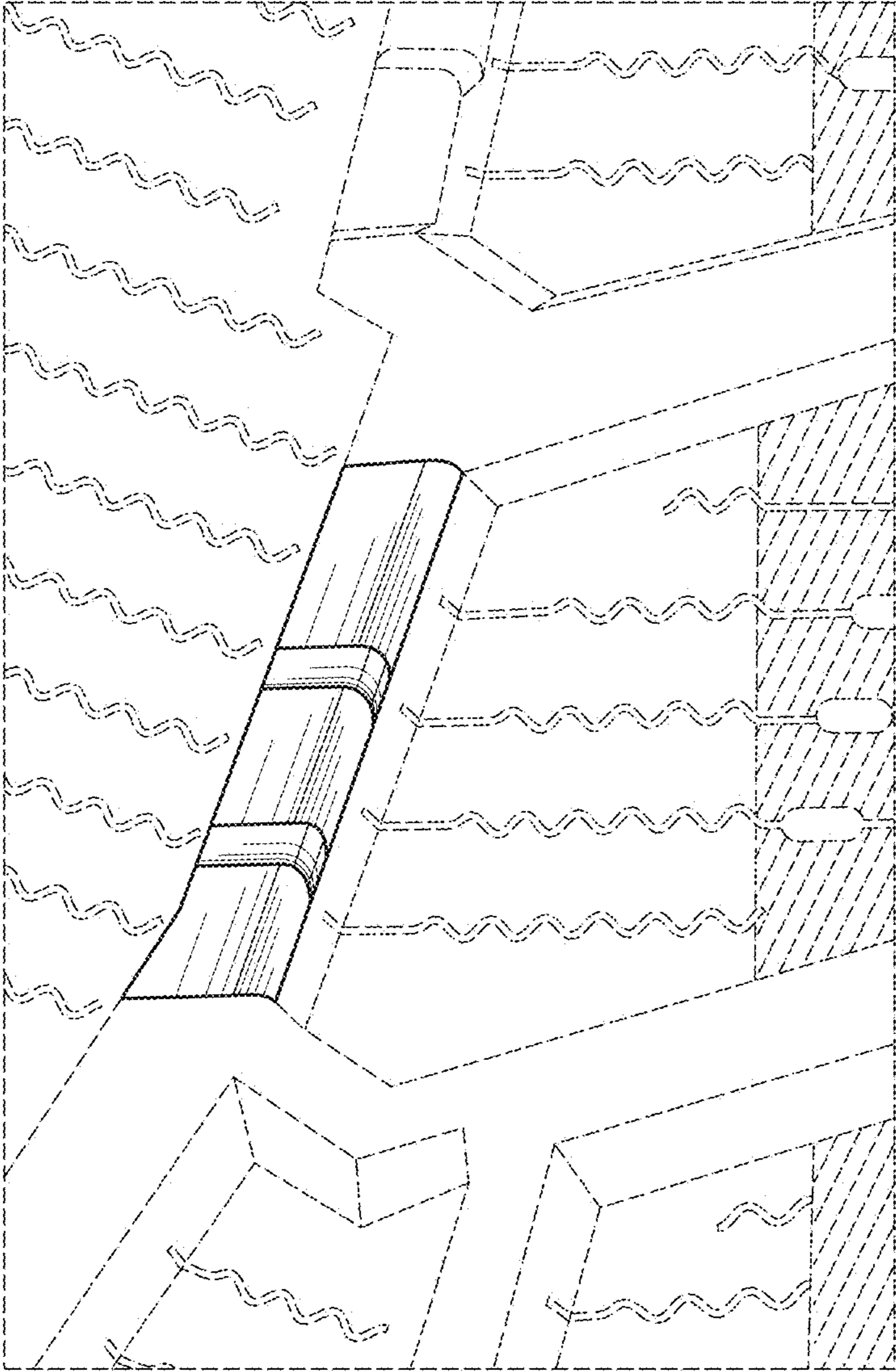

Fig. 6

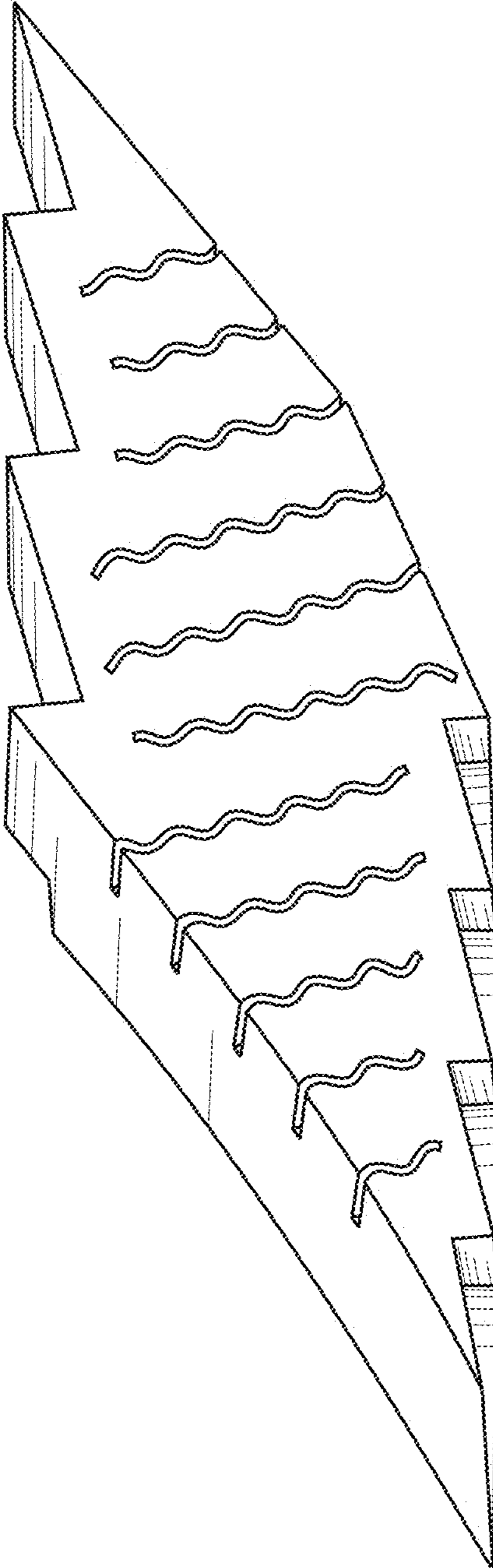

Fig. 7

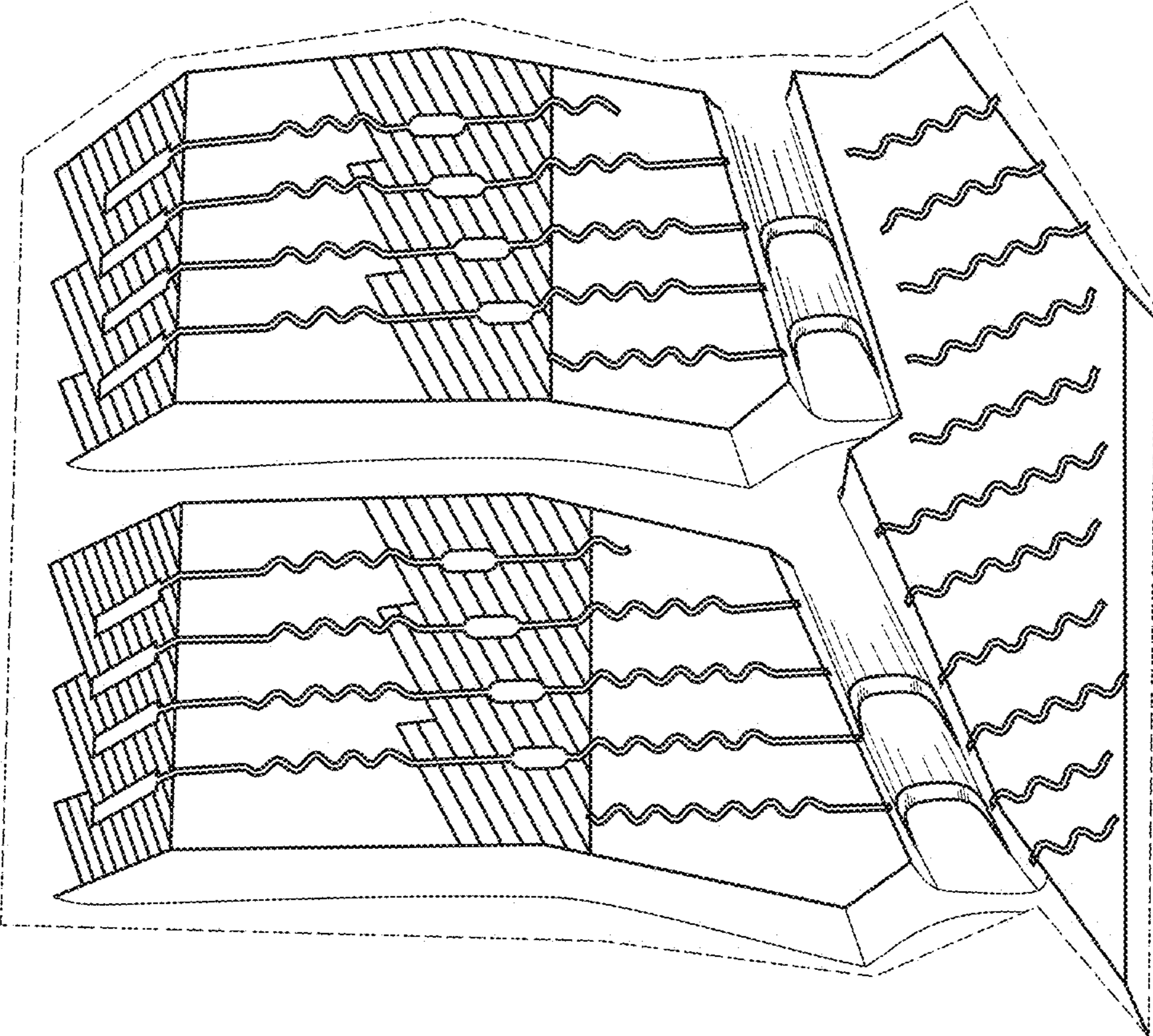

Fig. 8