



US00D745812S

(12) **United States Design Patent**
Scott

(10) **Patent No.:** **US D745,812 S**

(45) **Date of Patent:** **** Dec. 22, 2015**

- (54) **REVERSIBLE WRENCH SOCKET**
- (71) Applicant: **Steven Richard Scott**, Curlew, WA (US)
- (72) Inventor: **Steven Richard Scott**, Curlew, WA (US)
- (73) Assignee: **Motion Pro. Inc.**, San Carlos, CA (US)
- (**) Term: **14 Years**
- (21) Appl. No.: **29/487,133**
- (22) Filed: **Apr. 4, 2014**
- (51) **LOC (10) Cl.** **08-05**
- (52) **U.S. Cl.**
USPC **D8/29**
- (58) **Field of Classification Search**
USPC D8/29; 81/60, 177.1, 177.85, 121.1,
81/124.3, 165-170, 110.1, 176.2, 124.6,
81/176.1, 176.15, 177.2; 16/110.1
CPC B25B 13/06
See application file for complete search history.

D691,033 S * 10/2013 Allman D8/397
 2002/0178872 A1 * 12/2002 Ferrantelli 81/124.3
 2012/0060656 A1 * 3/2012 Chang 81/438

* cited by examiner

Primary Examiner — Randall Gholson

(74) *Attorney, Agent, or Firm* — Larry B. Guernsey; Patent Law Office of Larry B. Guernsey

(57) **CLAIM**

The ornamental design for a reversible wrench socket, as shown and described above.

DESCRIPTION

FIG. 1 is a top plan view of an ornamental design for a reversible wrench socket of the present invention;
 FIG. 2 is a front view of an ornamental design for a reversible wrench socket of the present invention;
 FIG. 3 is a right side view of an ornamental design for a reversible wrench socket of the present invention;
 FIG. 4 is a rear view of an ornamental design for a reversible wrench socket of the present invention;
 FIG. 5 is a left side view of an ornamental design for a reversible wrench socket of the present invention;
 FIG. 6 is a bottom plan view of an ornamental design for a reversible wrench socket of the present invention;
 FIG. 7 is a top isometric view of an ornamental design for a reversible wrench socket of the present invention; and,
 FIG. 8 is a bottom isometric view of an ornamental design for a reversible wrench socket of the present invention.

(56) **References Cited**

U.S. PATENT DOCUMENTS

4,328,720	A *	5/1982	Shiel	81/63
D550,049	S *	9/2007	Peng	D8/29
D550,050	S *	9/2007	Peng	D8/29
7,284,464	B2 *	10/2007	Chaconas	81/63
D611,789	S *	3/2010	Taylor, Jr.	D8/29
D636,651	S *	4/2011	Wang et al.	D8/29
8,459,151	B2 *	6/2013	Wang et al.	81/63.2

1 Claim, 8 Drawing Sheets

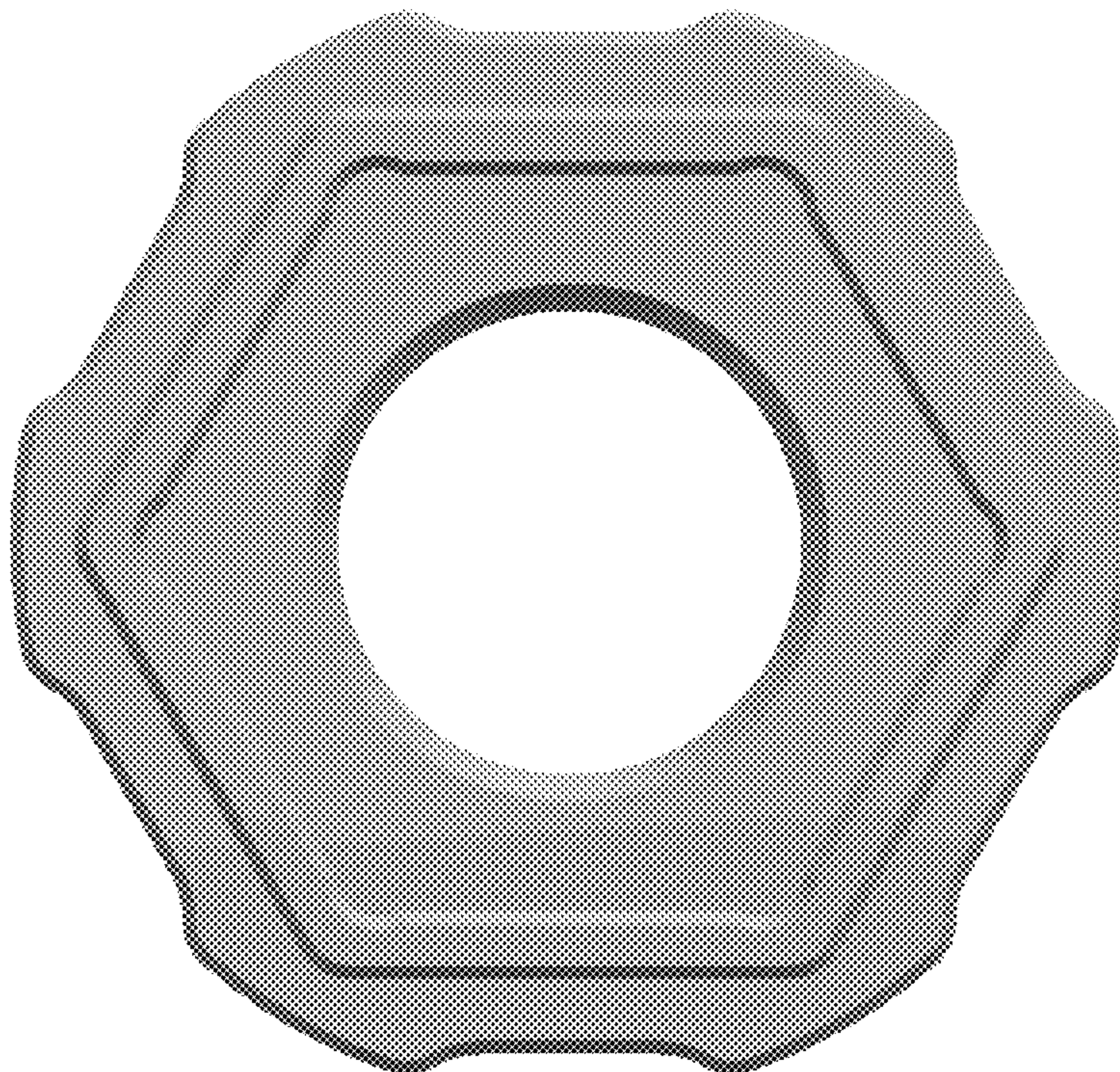

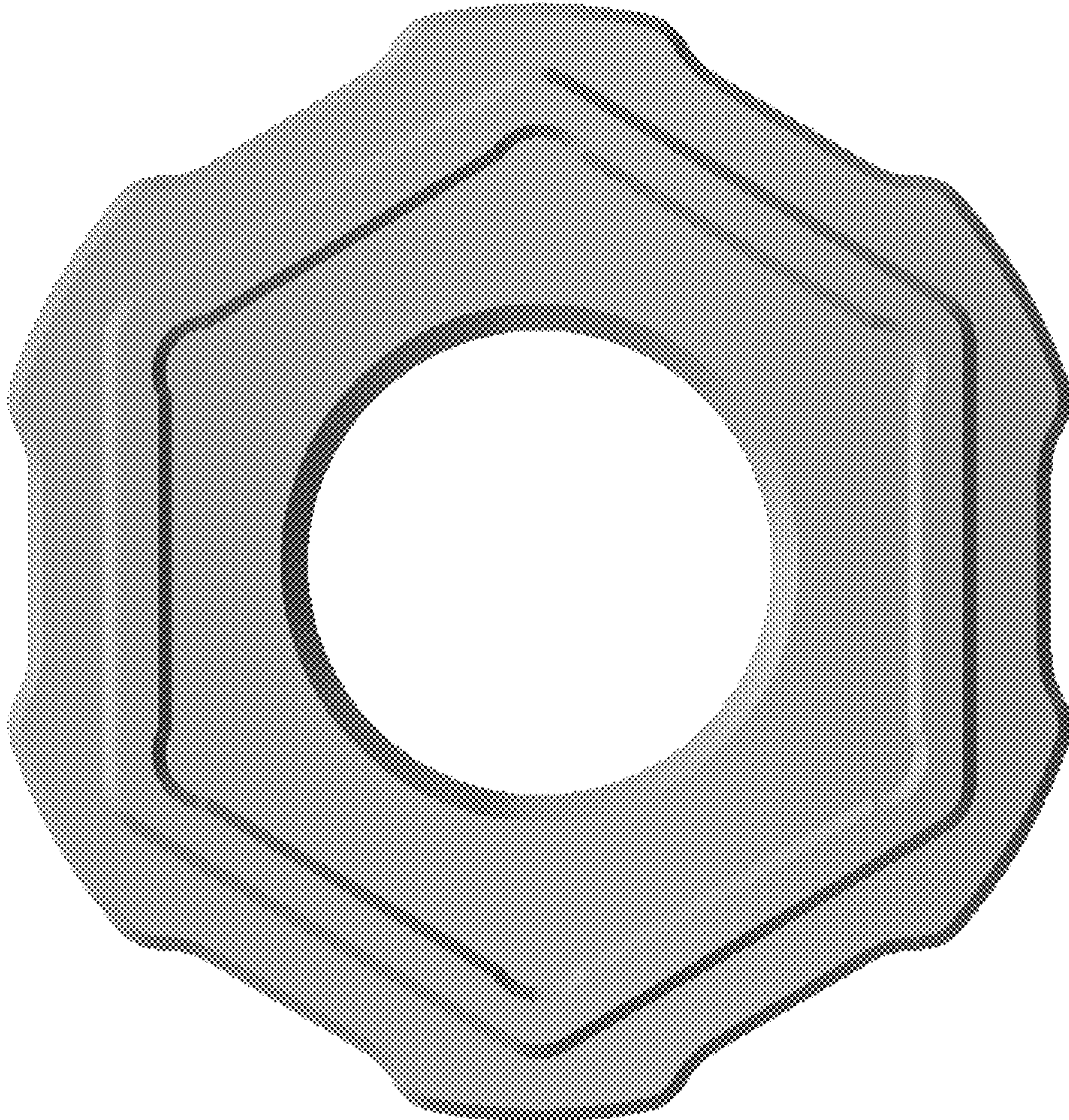

FIGURE 1

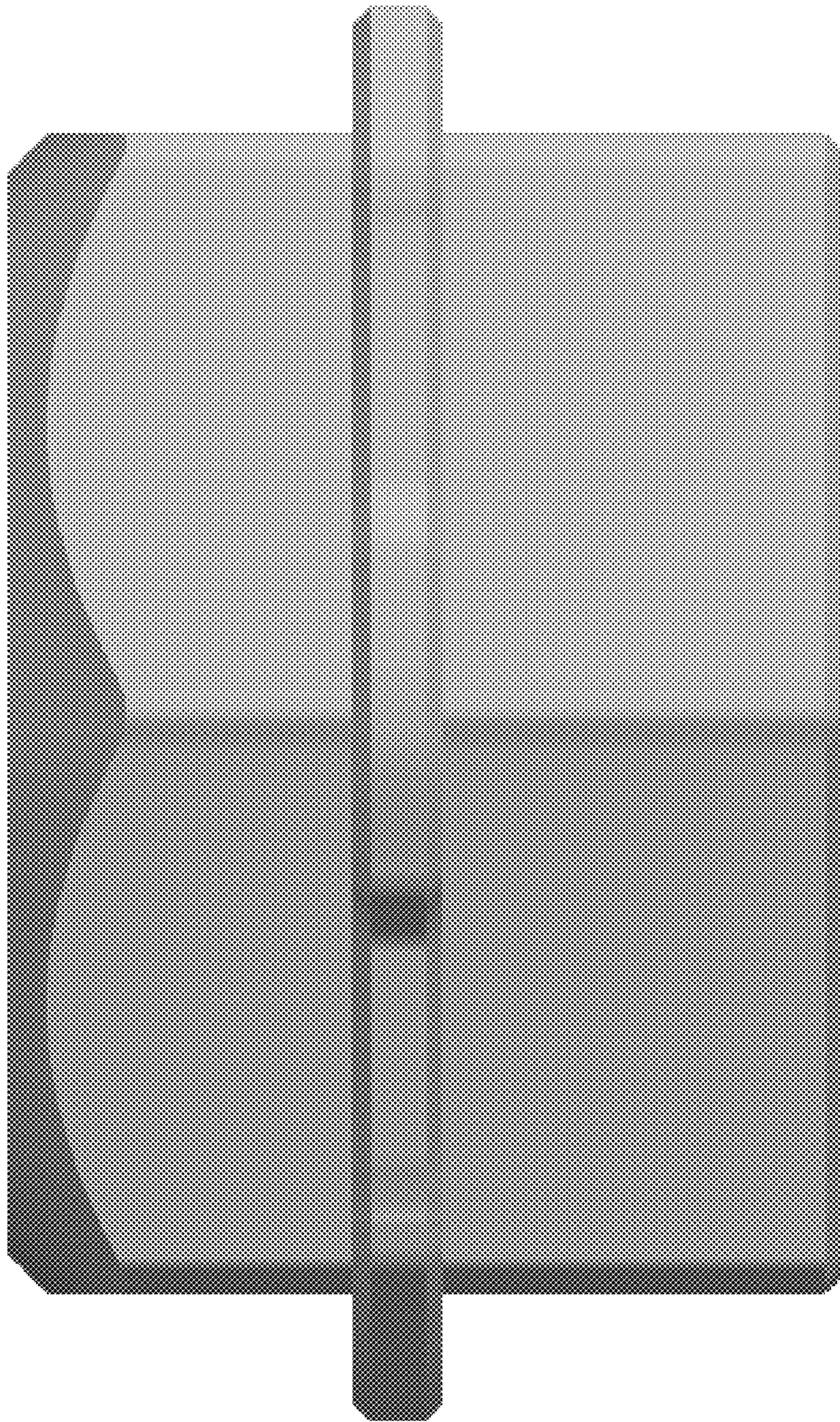

FIGURE 2

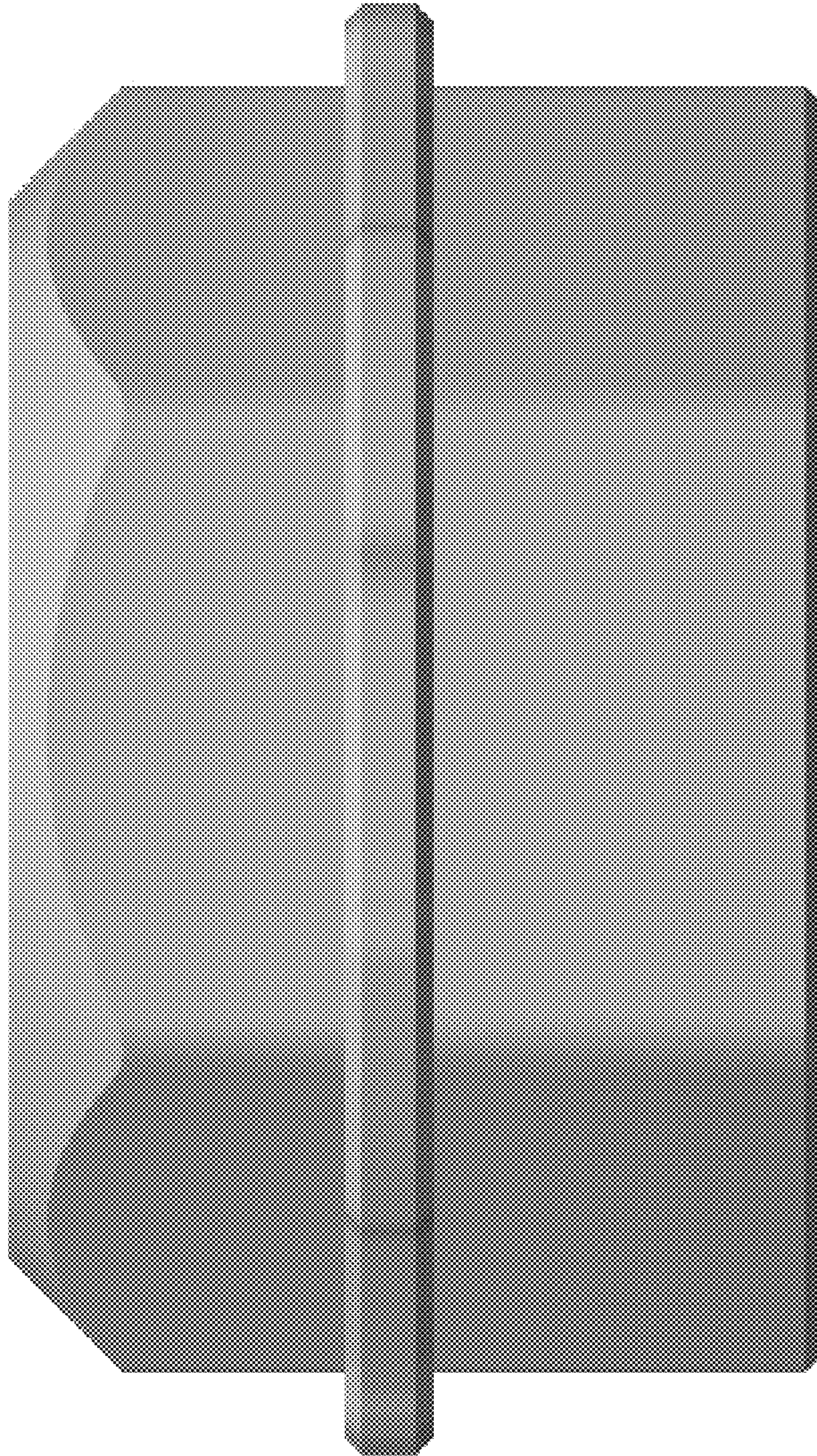

FIGURE 3

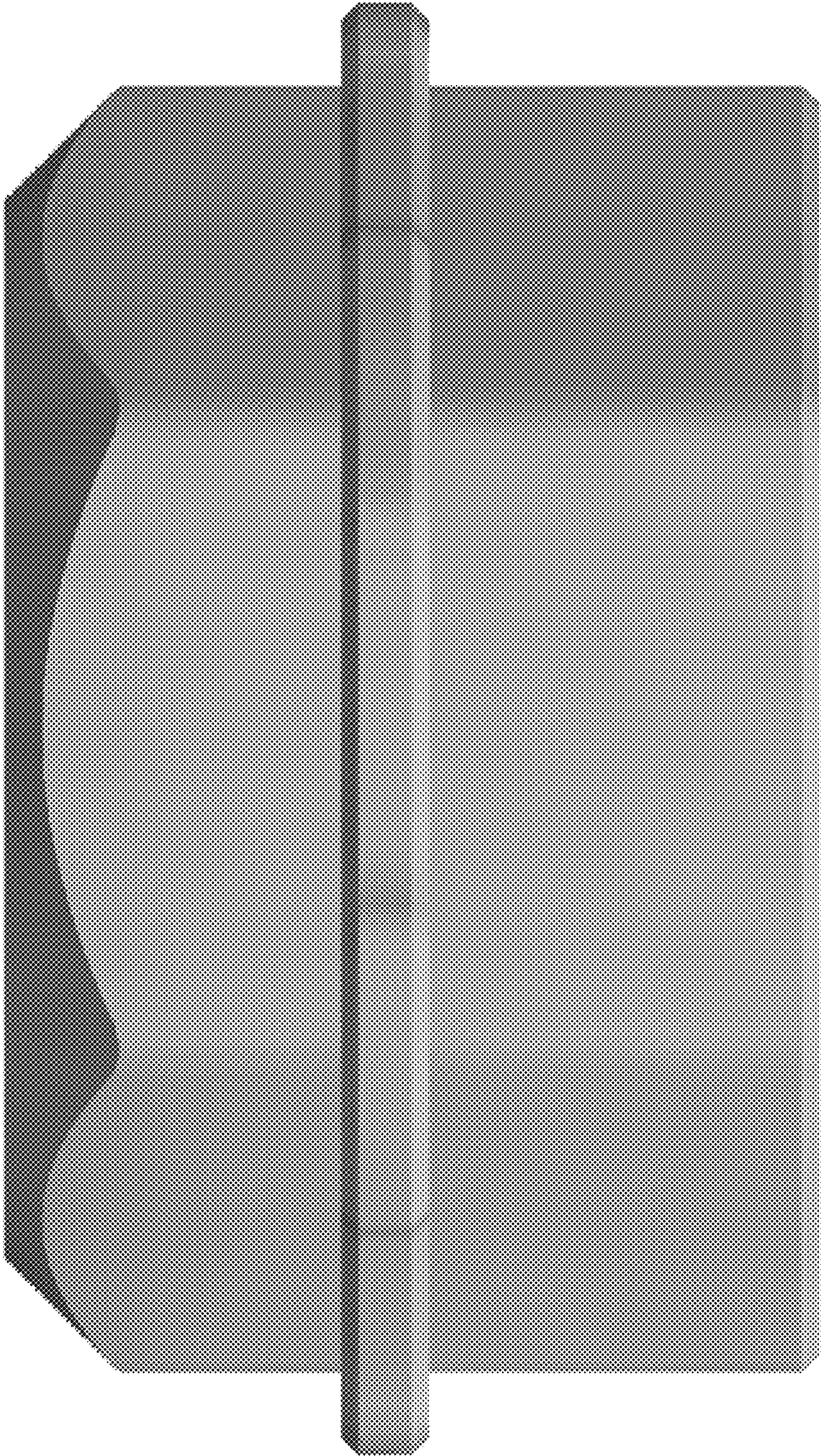

FIGURE 4

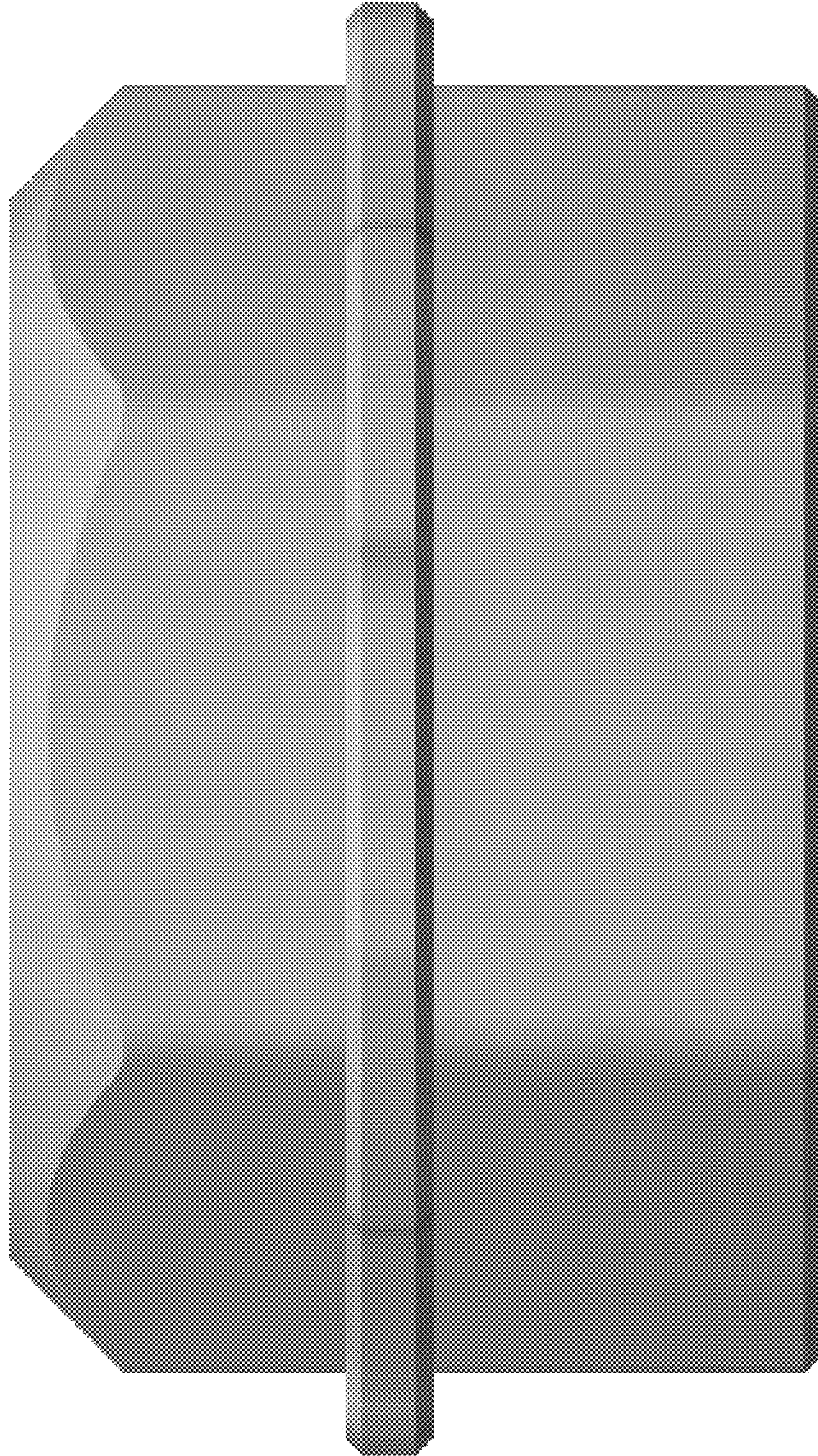

FIGURE 5

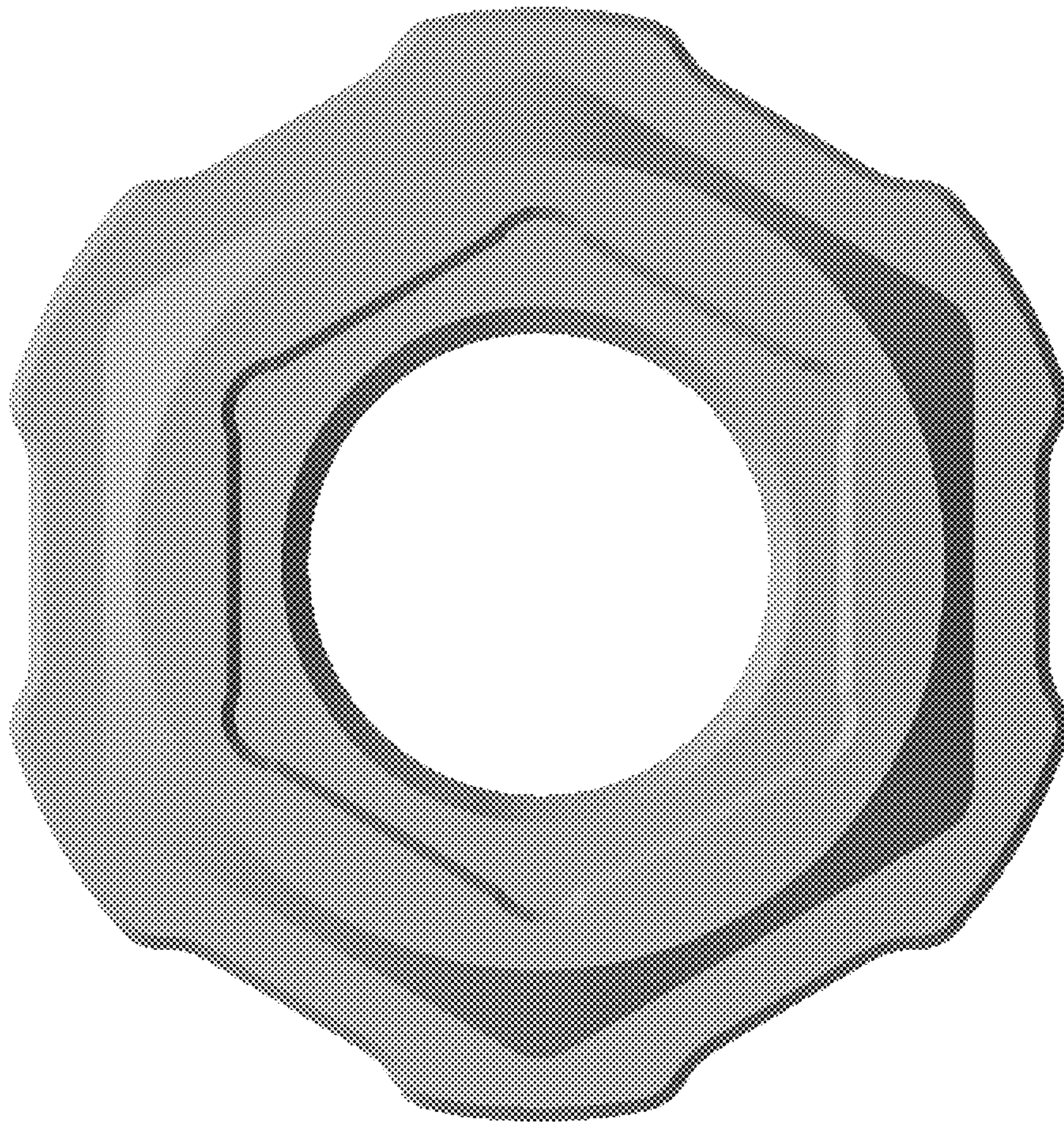

FIGURE 6

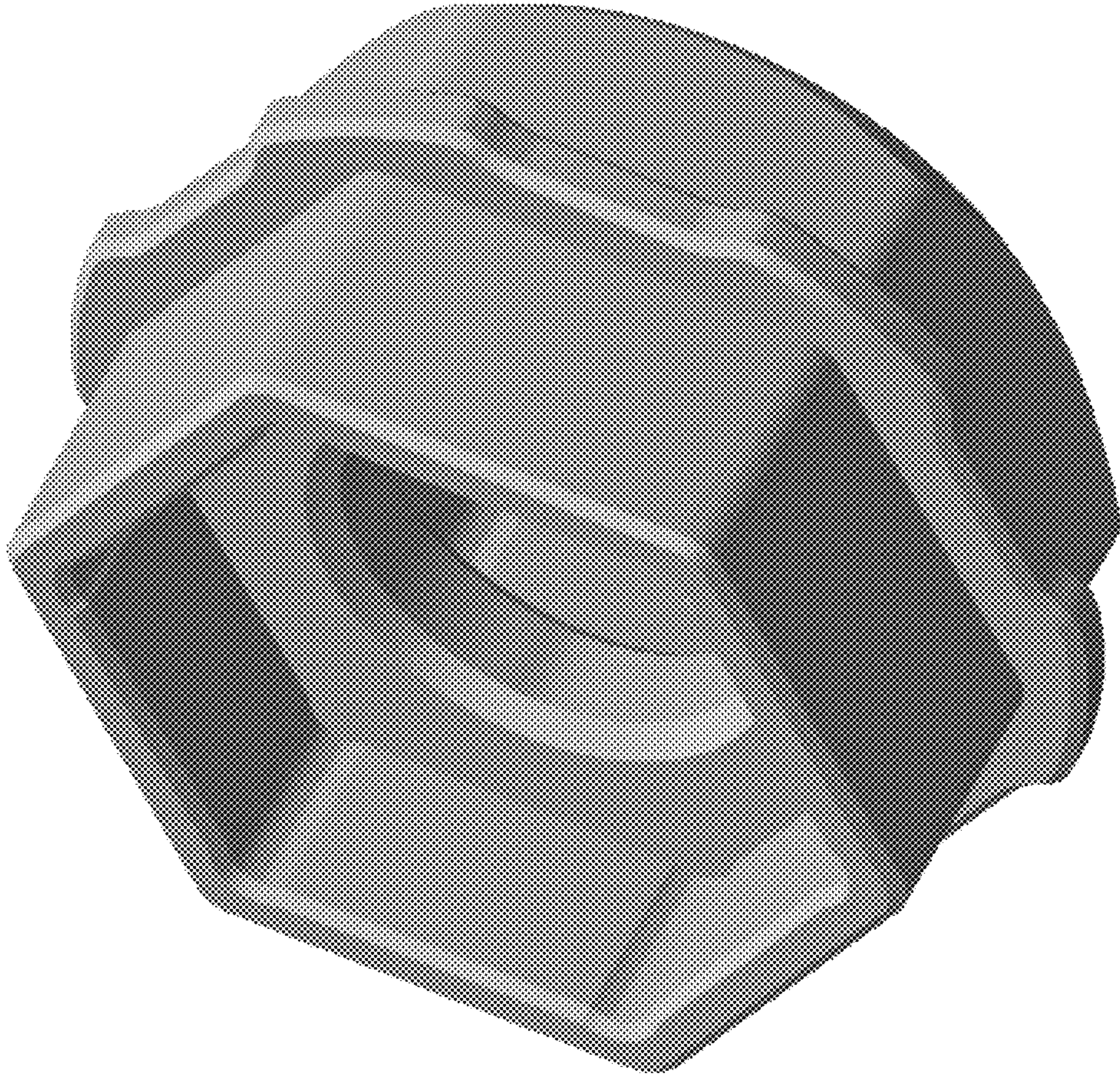

FIGURE 7

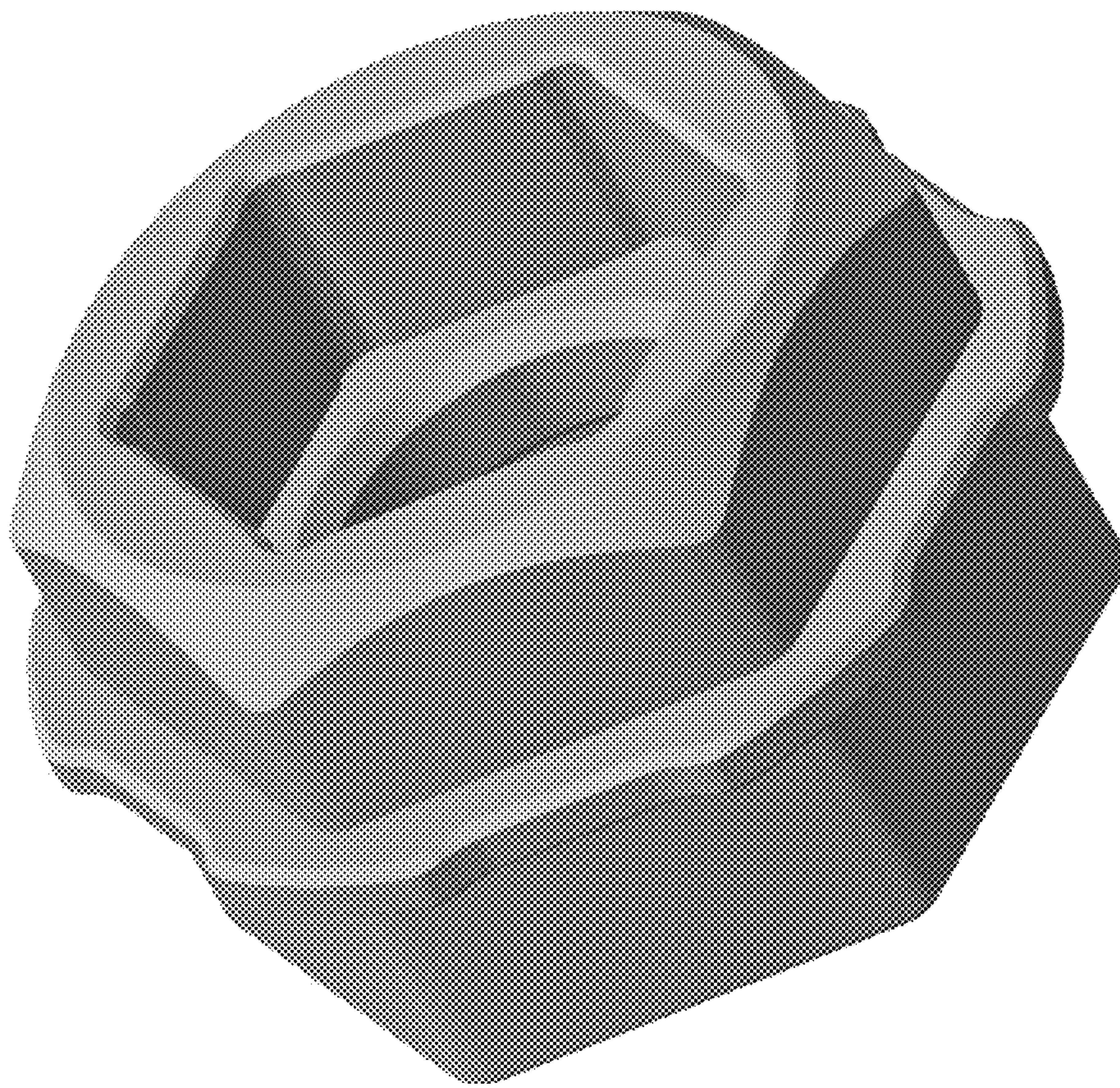

FIGURE 8