



US00D745601S

(12) **United States Design Patent**  
**Nagano et al.**

(10) **Patent No.:** **US D745,601 S**  
(45) **Date of Patent:** **\*\* Dec. 15, 2015**

(54) **ELECTRONIC COPYING MACHINE**

355/97, 99; 358/1.1; 399/1, 2, 3, 4, 5,  
399/6, 7, 16, 75, 81, 107, 130, 151, 361,  
399/365, 367, 381-383, 388

(71) Applicant: **Konica Minolta, Inc.**, Chiyoda-ku (JP)

See application file for complete search history.

(72) Inventors: **Masakazu Nagano**, Nishinomiya (JP);  
**Yu Iritani**, Akiruno (JP); **Satoshi**  
**Murakami**, Kokubunji (JP); **Thomas**  
**Keen**, London (GB); **Christoph**  
**Gredler**, Tux (AT); **Florent Cuchet**,  
London (GB); **Peter Li**, London (GB);  
**Tom Judd**, London (GB); **Eriko**  
**Matsumura**, London (GB)

(56)

**References Cited**

U.S. PATENT DOCUMENTS

D358,412 S	5/1995	Momose et al.	
D390,256 S *	2/1998	Shibata .....	D18/39
D436,369 S	1/2001	Sasaki et al.	
D438,559 S	3/2001	Matsumoto et al.	
D447,765 S	9/2001	Hatanaka et al.	
D486,851 S	2/2004	Ohashi	
D487,107 S *	2/2004	Ohashi .....	D18/39
D501,019 S *	1/2005	Yoshida et al. ....	D18/39
D502,210 S	2/2005	Katori et al.	
D537,109 S	2/2007	Mizusugi et al.	
D573,177 S	7/2008	Isogai et al.	

(Continued)

(73) Assignee: **KONICA MINOLTA, INC.**,  
Chiyoda-Ku, Tokyo (JP)

(\*\*) Term: **14 Years**

(21) Appl. No.: **29/458,764**

(22) Filed: **Jun. 21, 2013**

*Primary Examiner* — Barbara Fox

(74) *Attorney, Agent, or Firm* — Buchanan Ingersoll &  
Rooney PC

**Related U.S. Application Data**

(62) Division of application No. 29/401,886, filed on Sep.  
16, 2011, now Pat. No. Des. 687,089.

(30) **Foreign Application Priority Data**

Mar. 18, 2011	(JP)	.....	2011-006302
Mar. 18, 2011	(JP)	.....	2011-006303
Mar. 18, 2011	(JP)	.....	2011-006304
Mar. 18, 2011	(JP)	.....	2011-006305
Mar. 18, 2011	(JP)	.....	2011-006306
Mar. 18, 2011	(JP)	.....	2011-006307
Mar. 18, 2011	(JP)	.....	2011-006308

(51) **LOC (10) Cl.** ..... **16-03**

(52) **U.S. Cl.**  
USPC ..... **D18/36**

(58) **Field of Classification Search**  
USPC ..... D18/36, 37, 38, 39, 40, 41, 44, 45, 46,  
D18/47, 48, 49, 50, 51, 52, 53, 54, 55, 56;  
222/DIG. 1; 271/3.14, 8.1, 226, 278;

(57)

**CLAIM**

The ornamental design for an electronic copying machine, as  
shown and described.

**DESCRIPTION**

FIG. 1 is a front view of an electronic copying machine  
showing our new design;  
FIG. 2 is a rear view thereof;  
FIG. 3 is a top plan view thereof;  
FIG. 4 is a bottom plan view thereof;  
FIG. 5 is a right side view thereof;  
FIG. 6 is a left side view thereof; and,  
FIG. 7 is a perspective view thereof.  
The broken lines indicate portions of the electronic copying  
machine that form no part of the claimed design.

**1 Claim, 7 Drawing Sheets**

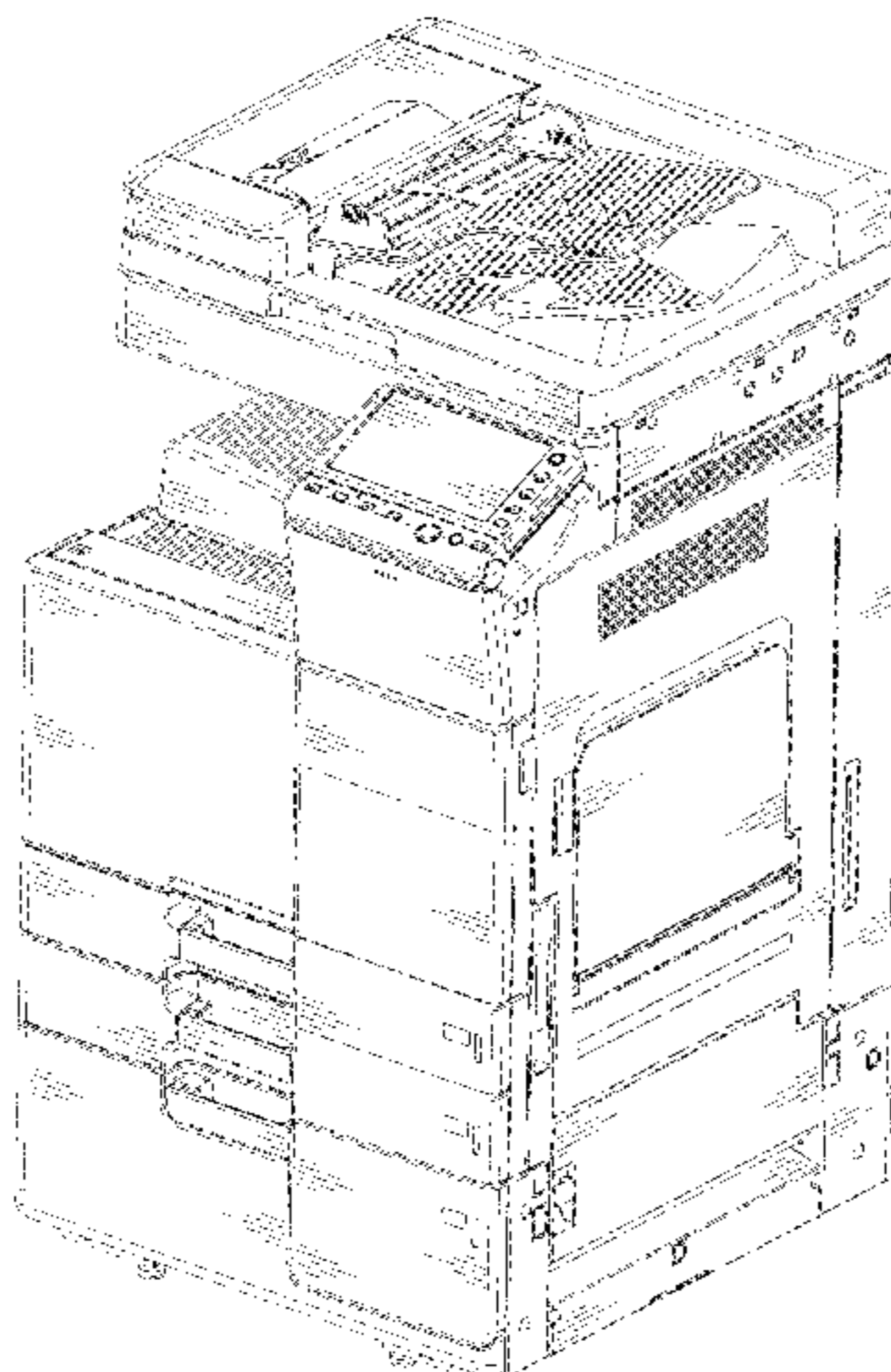

(56)

**References Cited**

U.S. PATENT DOCUMENTS

D576,665 S 9/2008 Isogai et al.  
D577,763 S 9/2008 Hidaka et al.  
D580,483 S 11/2008 Park et al.  
D580,484 S \* 11/2008 Ishio ..... D18/39  
D626,587 S 11/2010 Ishio et al.  
D626,588 S 11/2010 Kim et al.  
D650,834 S \* 12/2011 Brown et al. .... D18/39  
D665,012 S \* 8/2012 Saito et al. .... D18/39

D685,414 S \* 7/2013 Jeong et al. .... D18/53  
D687,089 S 7/2013 Nagano et al.  
D692,477 S \* 10/2013 Kim et al. .... D18/53  
D695,339 S \* 12/2013 Fukasawa et al. .... D18/55  
D701,563 S \* 3/2014 Kim et al. .... D18/53  
2003/0219273 A1 \* 11/2003 Fujita et al. .... 399/81  
2003/0228168 A1 \* 12/2003 Okuda ..... 399/81  
2005/0175371 A1 \* 8/2005 Kunugi ..... 399/107  
2006/0171734 A1 \* 8/2006 Maeda ..... 399/81  
2007/0140731 A1 \* 6/2007 Yonekawa ..... 399/107

\* cited by examiner

FIG. 1

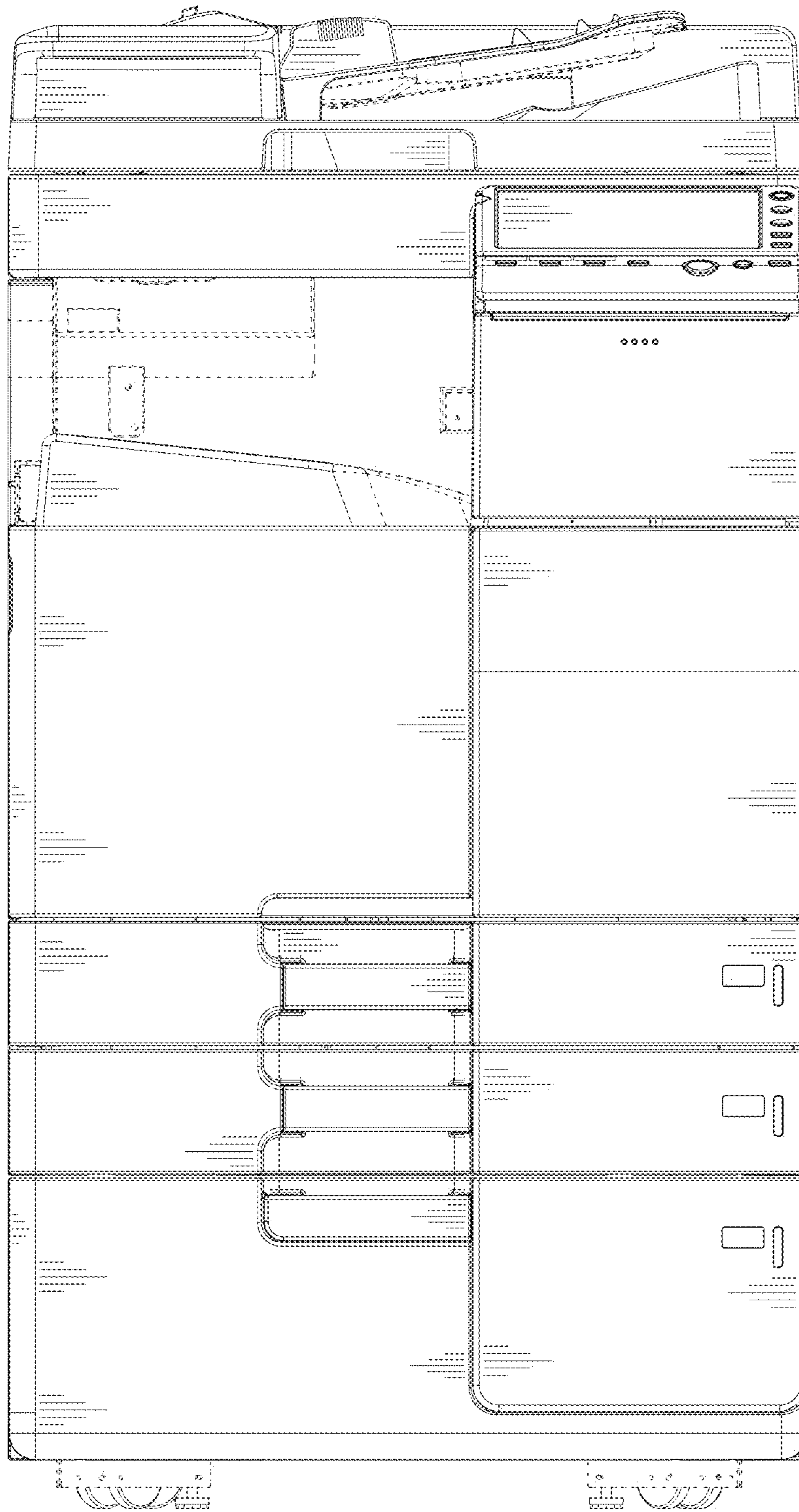

FIG.2

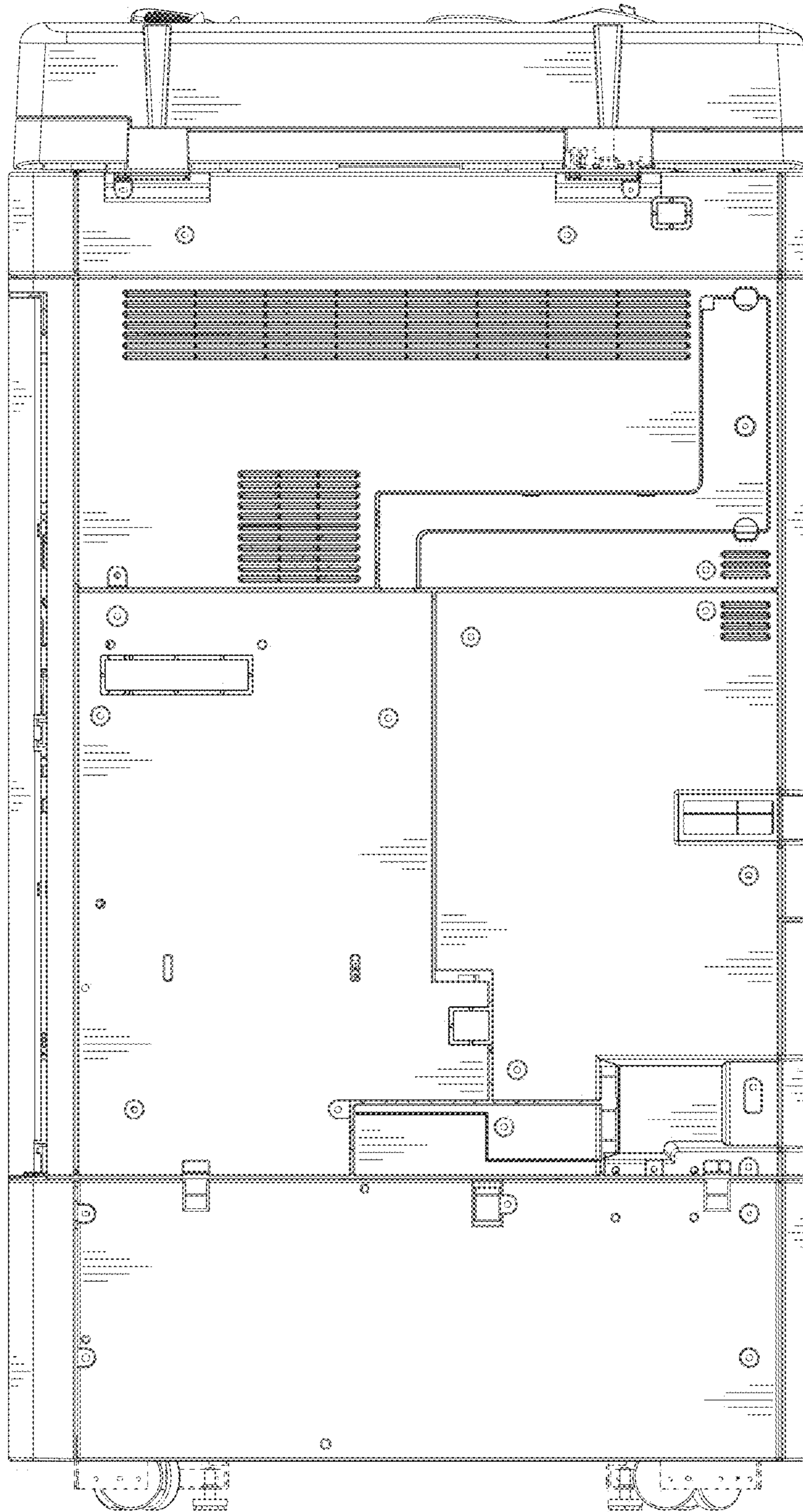

FIG.3

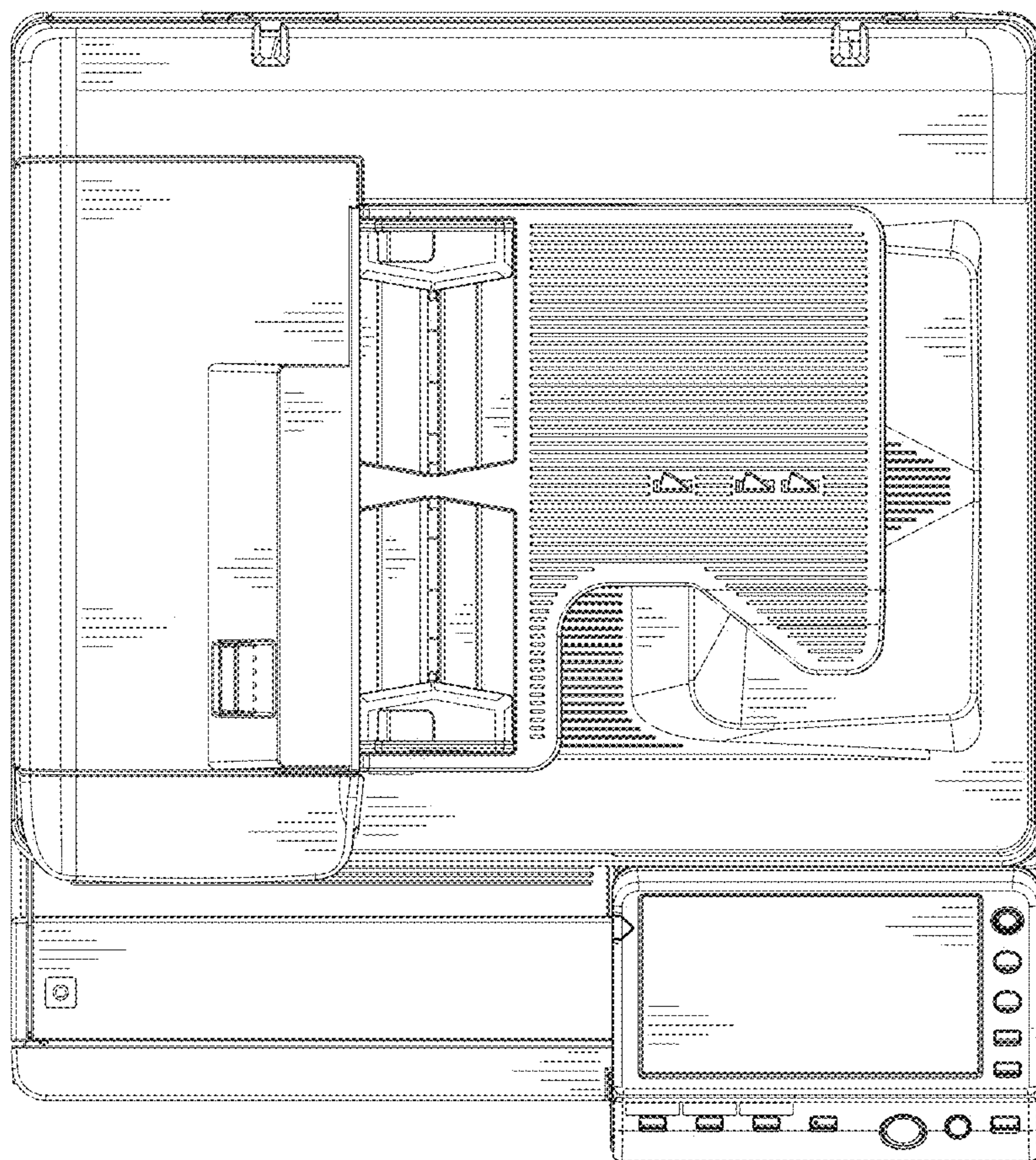

FIG.4

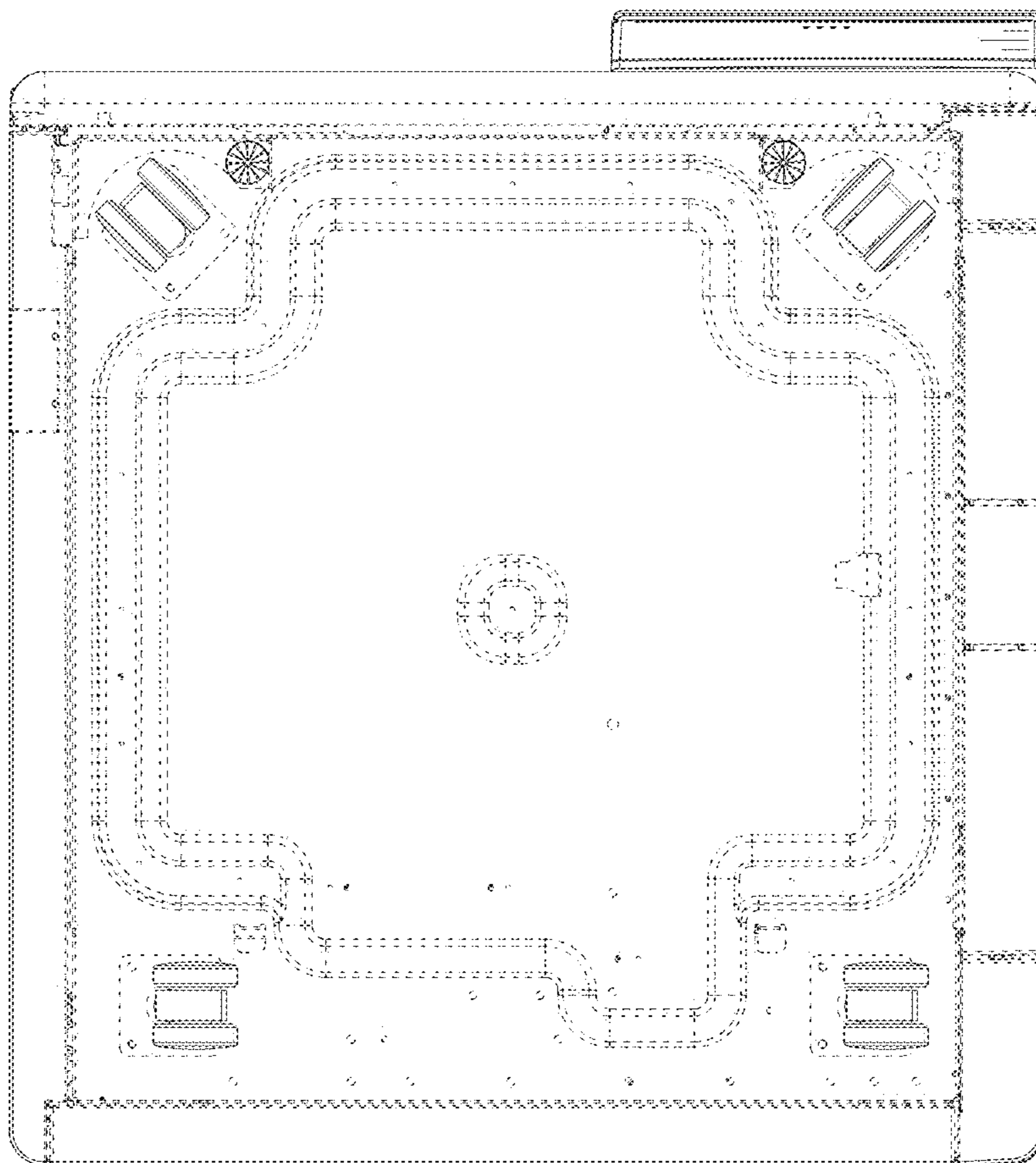

FIG.5

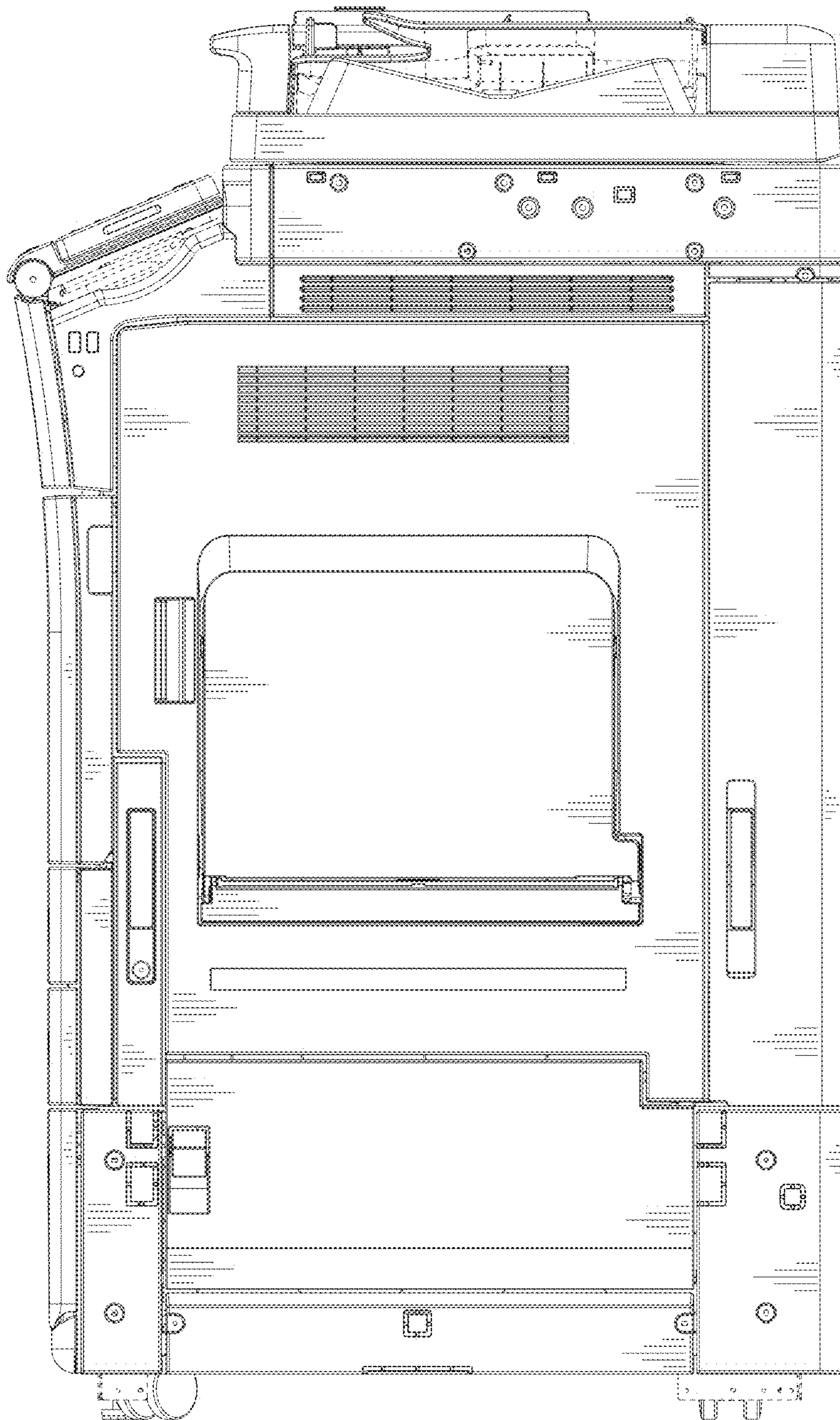

FIG.6

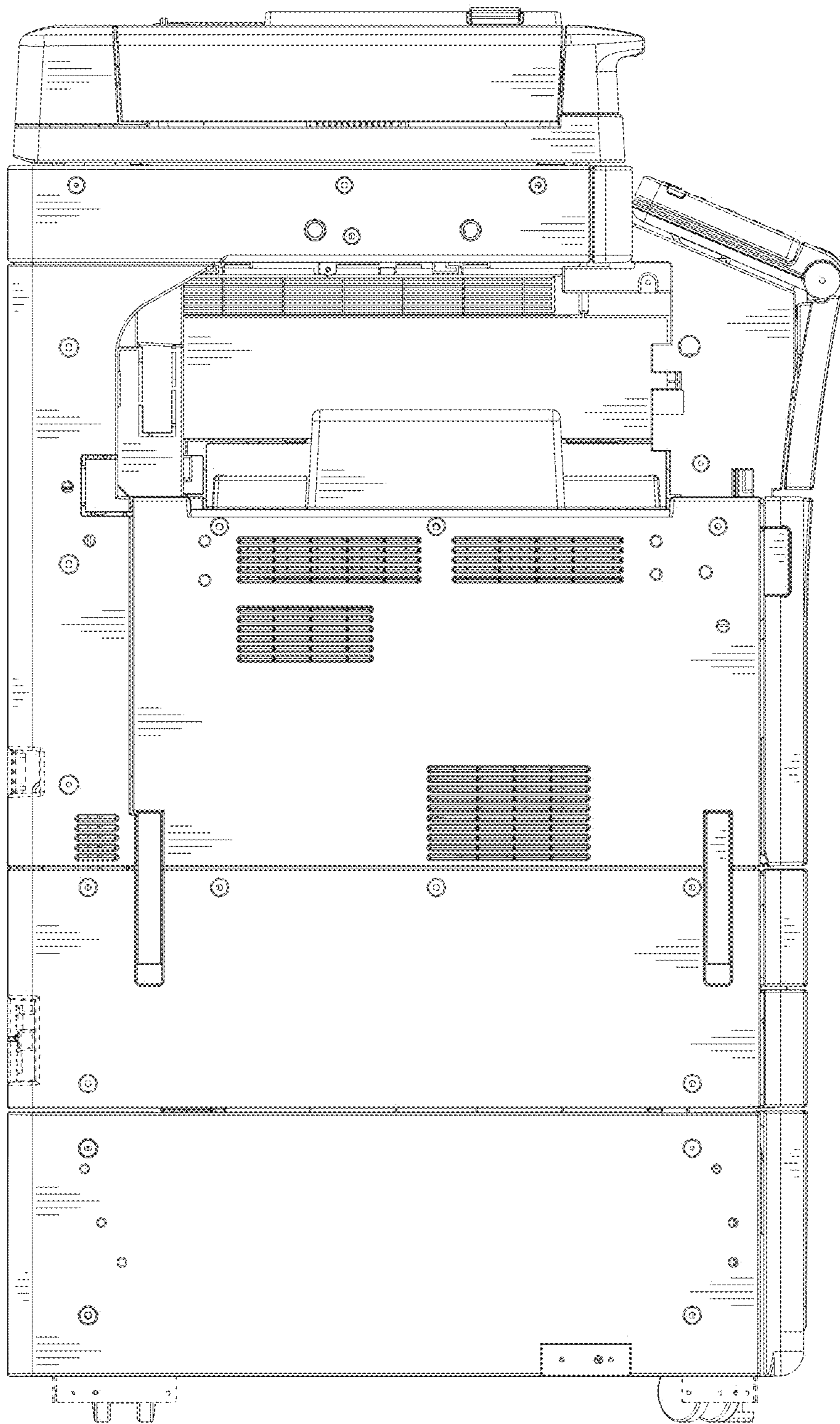



FIG. 7

