



US00D745600S

(12) **United States Design Patent**
Nagano et al.

(10) **Patent No.:** **US D745,600 S**
(45) **Date of Patent:** **** Dec. 15, 2015**

(54) **ELECTRONIC COPYING MACHINE**

355/97, 99; 358/1.1; 399/1, 2, 3, 4, 5,
399/6, 7, 16, 75, 81, 107, 130, 151, 361,
399/365, 367, 381-383, 388

(71) Applicant: **Konica Minolta, Inc.**, Chiyoda-ku (JP)

See application file for complete search history.

(72) Inventors: **Masakazu Nagano**, Nishinomiya (JP);
Yu Iritani, Akiruno (JP); **Satoshi**
Murakami, Kokubunji (JP); **Thomas**
Keen, London (GB); **Christoph**
Gredler, Tux (AT); **Florent Cuchet**,
London (GB); **Peter Li**, London (GB);
Tom Judd, London (GB); **Eriko**
Matsumura, London (GB)

(56)

References Cited

U.S. PATENT DOCUMENTS

D358,412 S	5/1995	Momose et al.	
D390,256 S *	2/1998	Shibata	D18/39
D436,369 S	1/2001	Sasaki et al.	
D438,559 S	3/2001	Matsumoto et al.	
D447,765 S	9/2001	Hatanaka et al.	
D486,851 S	2/2004	Ohashi	
D487,107 S *	2/2004	Ohashi	D18/39
D501,019 S *	1/2005	Yoshida et al.	D18/39
D502,210 S	2/2005	Katori et al.	
D537,109 S	2/2007	Mizusugi et al.	
D573,177 S	7/2008	Isogai et al.	

(Continued)

(73) Assignee: **KONICA MINOLTA, INC.**,
Chiyoda-Ku, Tokyo (JP)

(**) Term: **14 Years**

(21) Appl. No.: **29/458,754**

(22) Filed: **Jun. 21, 2013**

Related U.S. Application Data

(62) Division of application No. 29/401,886, filed on Sep.
16, 2011, now Pat. No. Des. 687,089.

(30) **Foreign Application Priority Data**

Mar. 18, 2011	(JP)	2011-006302
Mar. 18, 2011	(JP)	2011-006303
Mar. 18, 2011	(JP)	2011-006304
Mar. 18, 2011	(JP)	2011-006305
Mar. 18, 2011	(JP)	2011-006306
Mar. 18, 2011	(JP)	2011-006307
Mar. 18, 2011	(JP)	2011-006308

(51) **LOC (10) Cl.** **16-03**

(52) **U.S. Cl.**
USPC **D18/36**

(58) **Field of Classification Search**
USPC D18/36, 37, 38, 39, 40, 41, 44, 45, 46,
D18/47, 48, 49, 50, 51, 52, 53, 54, 55, 56;
222/DIG. 1; 271/3.14, 8.1, 226, 278;

Primary Examiner — Barbara Fox

(74) *Attorney, Agent, or Firm* — Buchanan Ingersoll &
Rooney PC

(57)

CLAIM

The ornamental design for an electronic copying machine, as
shown and described.

DESCRIPTION

FIG. 1 is a front view of an electronic copying machine
showing our new design;
FIG. 2 is a rear view thereof;
FIG. 3 is a top plan view thereof;
FIG. 4 is a bottom plan view thereof;
FIG. 5 is a right side view thereof;
FIG. 6 is a left side view thereof; and,
FIG. 7 is a perspective view thereof.
The broken lines indicate portions of the electronic copying
machine that form no part of the claimed design.

1 Claim, 7 Drawing Sheets

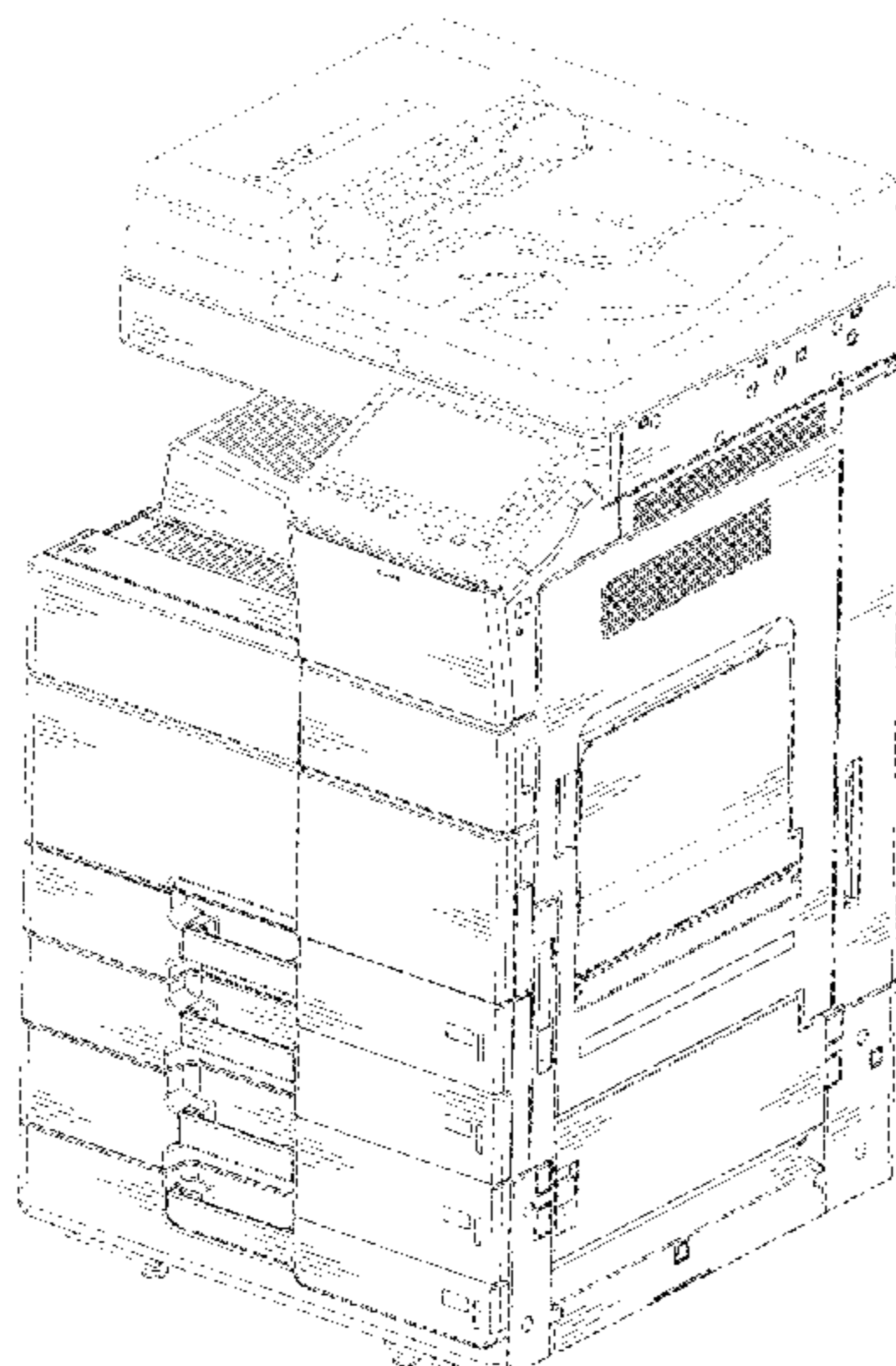

(56)

References Cited

U.S. PATENT DOCUMENTS

D576,665 S 9/2008 Isogai et al.
D577,763 S 9/2008 Hidaka et al.
D580,483 S 11/2008 Park et al.
D580,484 S * 11/2008 Ishio D18/39
D626,587 S 11/2010 Ishio et al.
D626,588 S 11/2010 Kim et al.
D650,834 S * 12/2011 Brown et al. D18/39
D665,012 S * 8/2012 Saito et al. D18/39

D685,414 S * 7/2013 Jeong et al. D18/53
D687,089 S 7/2013 Nagano et al.
D692,477 S * 10/2013 Kim et al. D18/53
D695,339 S * 12/2013 Fukasawa et al. D18/55
D701,563 S * 3/2014 Kim et al. D18/53
2003/0219273 A1 * 11/2003 Fujita et al. 399/81
2003/0228168 A1 * 12/2003 Okuda 399/81
2005/0175371 A1 * 8/2005 Kunugi 399/107
2006/0171734 A1 * 8/2006 Maeda 399/81
2007/0140731 A1 * 6/2007 Yonekawa 399/107

* cited by examiner

FIG. 1

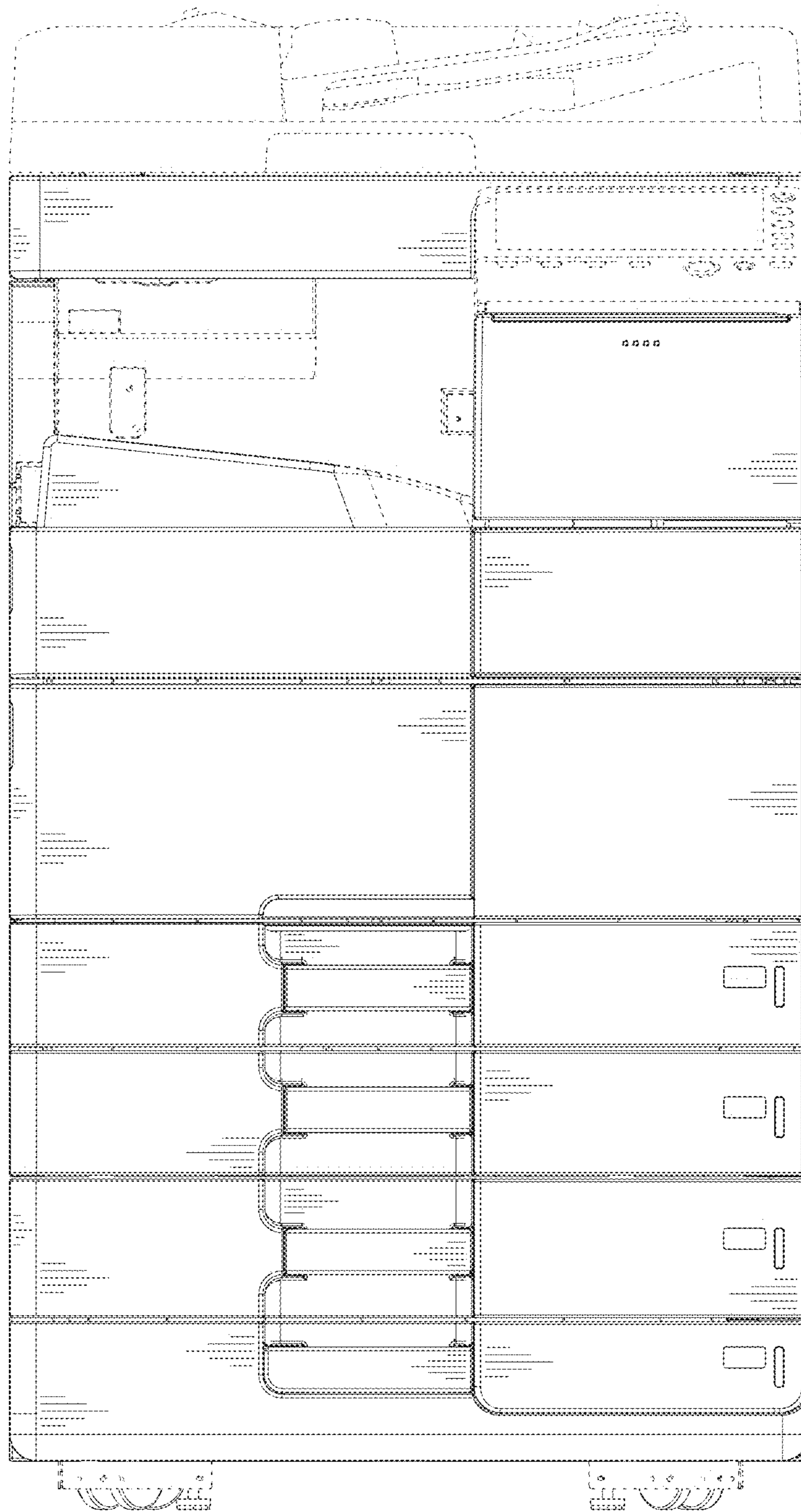

FIG.2

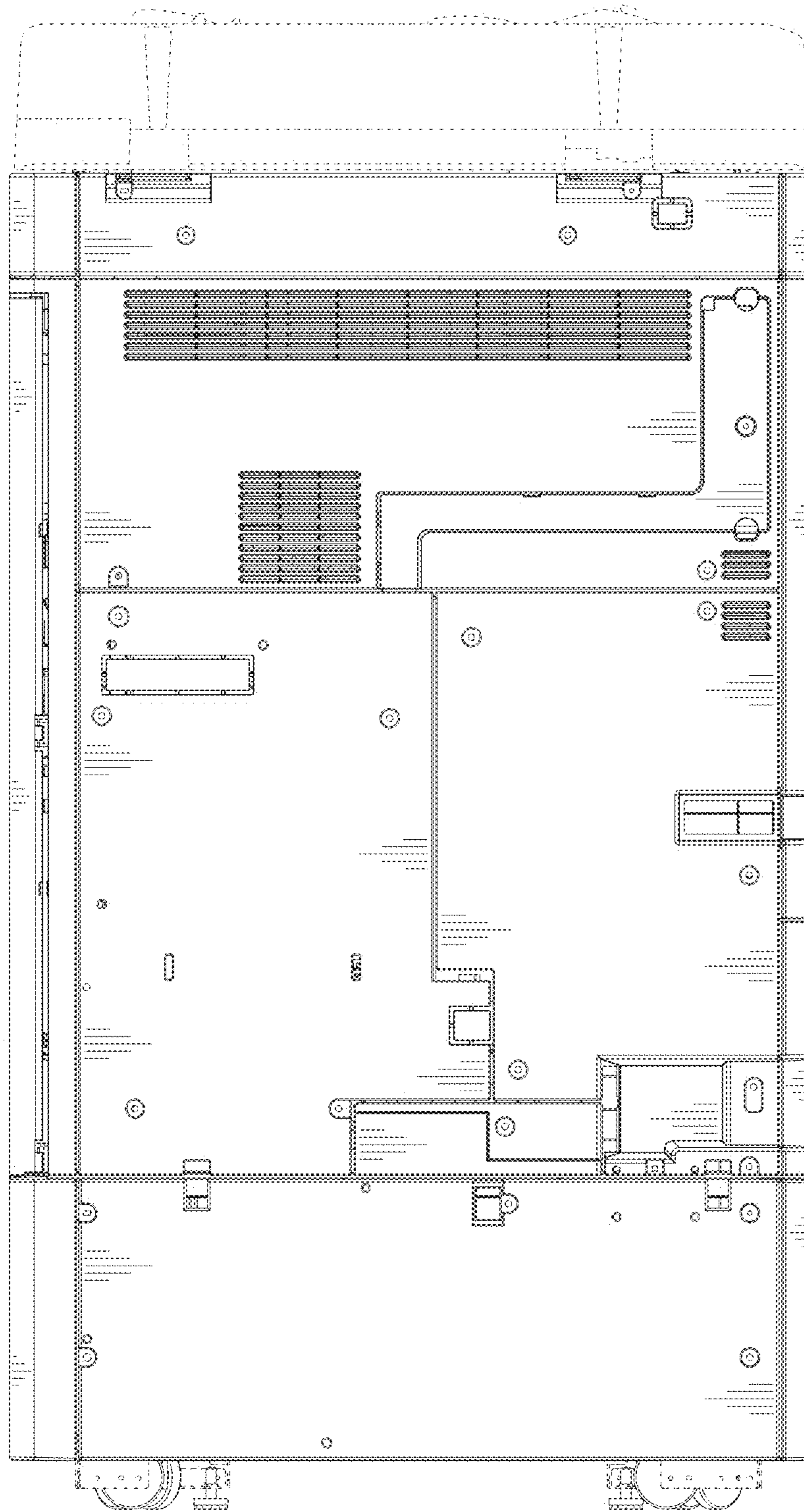

FIG.3

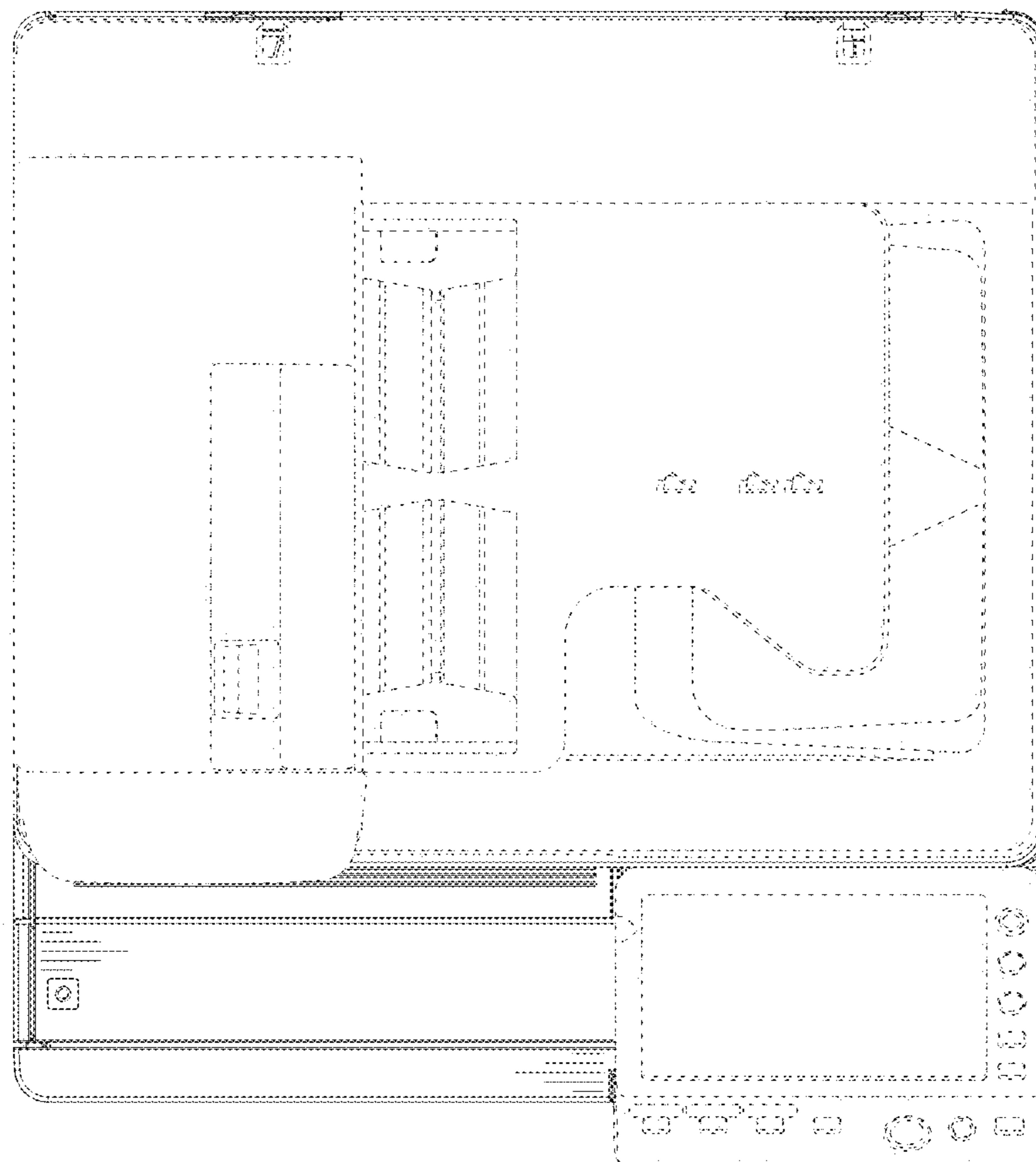

FIG.4

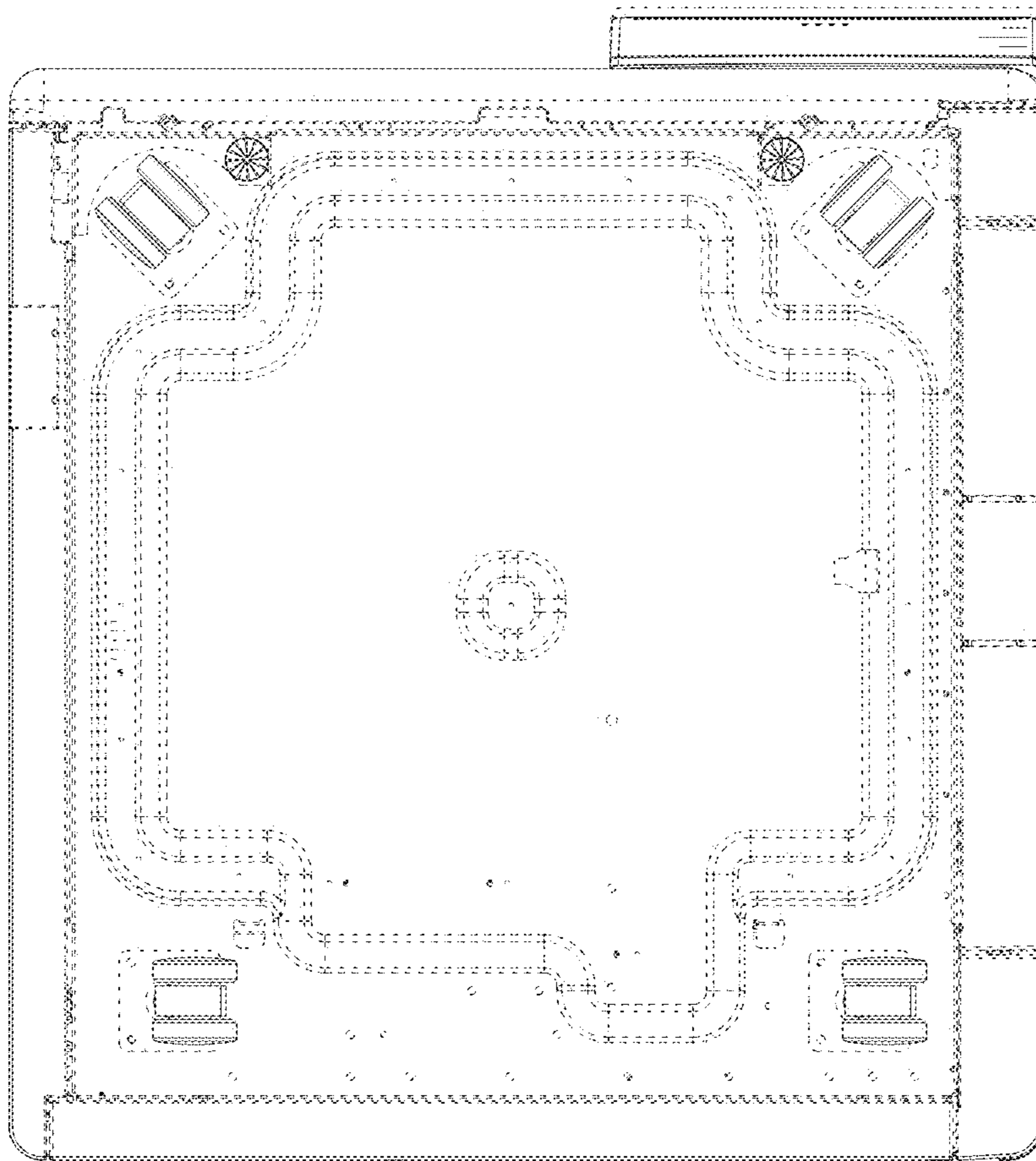

FIG.5

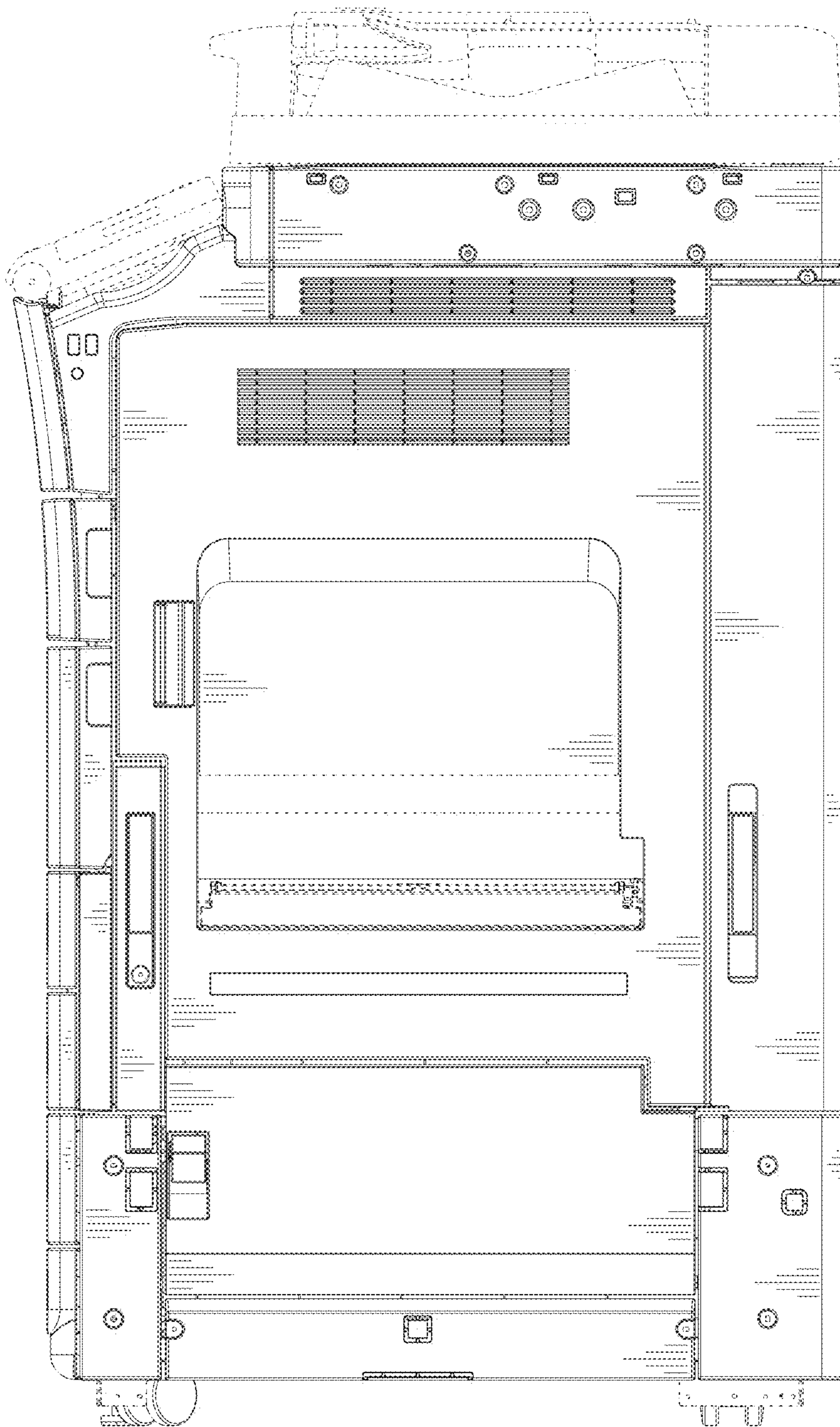

FIG.6

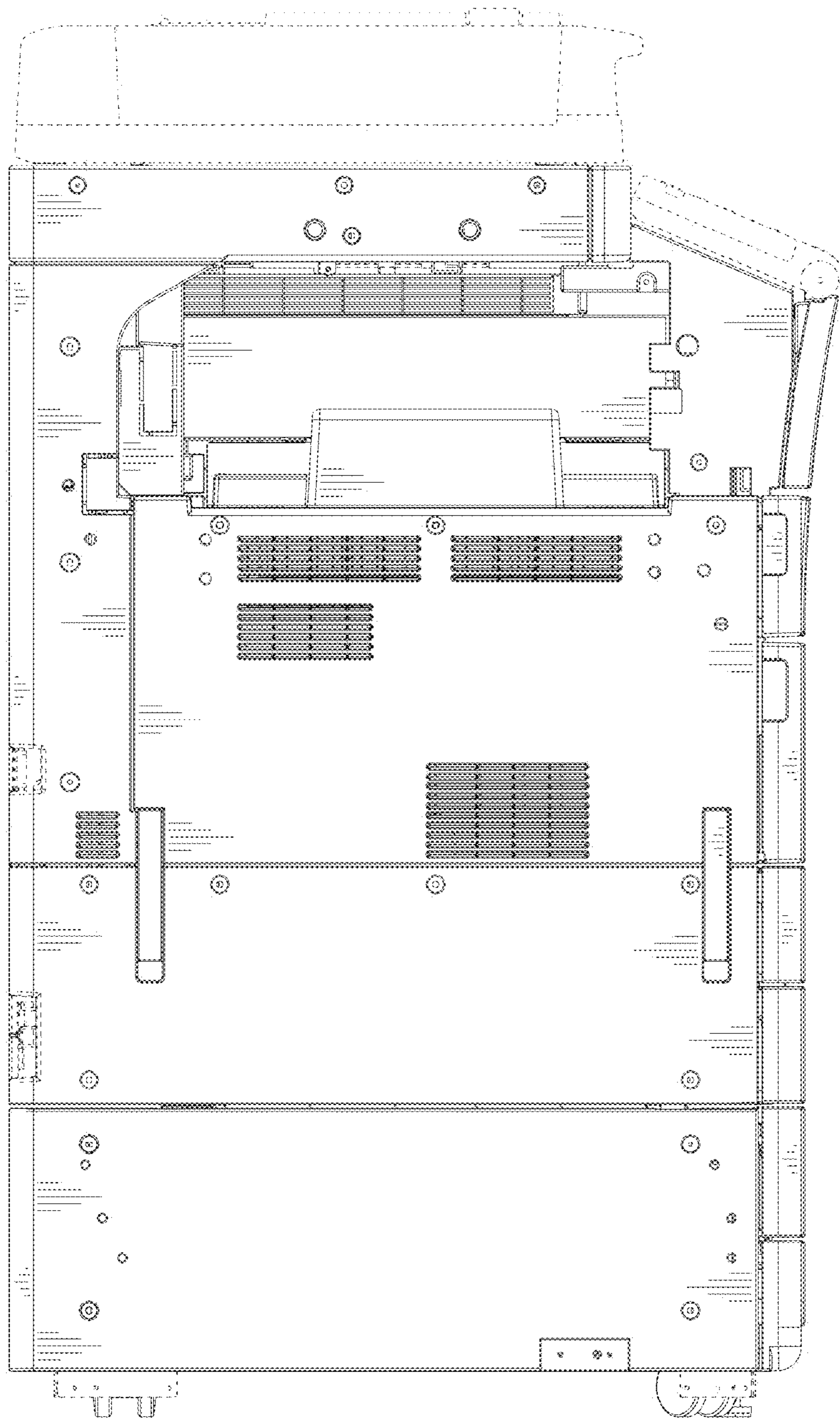

FIG. 7

