



US00D745597S

(12) **United States Design Patent**
Alstad et al.

(10) **Patent No.:** **US D745,597 S**

(45) **Date of Patent:** **** Dec. 15, 2015**

(54) **WIRELESS CONTROL UNIT**

(71) Applicant: **Aalberg Audio AS**, Trondheim (NO)

(72) Inventors: **Rune Aalberg Alstad**, Trondheim (NO);
Aleksander Torstensen, Stavanger (NO); **André Jonvik**, Odda (NO);
Torkild Indstøy, Trondheim (NO)

(73) Assignee: **AALBERG AUDIO AS**, Trondheim (NO)

(**) Term: **14 Years**

(21) Appl. No.: **29/477,499**

(22) Filed: **Dec. 23, 2013**

(30) **Foreign Application Priority Data**

Jul. 5, 2013 (NO) 20130719

(51) **LOC (10) Cl.** **17-03**

(52) **U.S. Cl.**
USPC **D17/20**

(58) **Field of Classification Search**
USPC D14/217, 218, 265, 188, 192; D17/4, 9,
D17/19, 20, 24, 99
CPC G10H 1/348; G10H 1/34; G10H 1/02;
G10H 3/186; G10H 7/008; G11B 15/02
See application file for complete search history.

(56) **References Cited**

U.S. PATENT DOCUMENTS

D364,162 S * 11/1995 Dagan D14/188
D379,627 S * 6/1997 Takahashi D14/171
D407,379 S * 3/1999 Schwaegerle D13/167
D504,458 S * 4/2005 Edwards D17/20

D535,284 S * 1/2007 Peng D14/188
D542,740 S * 5/2007 Pollard D13/167
D548,728 S * 8/2007 Yoshiyama D14/218
D550,654 S * 9/2007 Miyawaki D14/218
7,326,849 B2 * 2/2008 Adams et al. 84/746
D606,046 S * 12/2009 Bradford et al. D14/218
D685,021 S * 6/2013 Ridinger D17/20
D723,521 S * 3/2015 Chen et al. D14/218

OTHER PUBLICATIONS

Aalberg Audio announces remote controlled delay pedal, image post date Aug. 22, 2014, site visited Apr. 15, 2015 (online), <<http://tonereport.com/news/aalberg-audio-announces-remote-controlled-delay-pedal-ekko>>.*

* cited by examiner

Primary Examiner — Sandra Snapp

Assistant Examiner — Ieisha Price

(74) *Attorney, Agent, or Firm* — Abelman, Frayne & Schwab

(57) **CLAIM**

The ornamental design for a wireless control unit, as shown and described.

DESCRIPTION

FIG. 1 is a top, rear and right side perspective view of a wireless control unit showing the new design;
FIG. 2 is a top plan thereof;
FIG. 3 is a front elevation thereof;
FIG. 4 is a right side elevation thereof;
FIG. 5 is a left side elevation thereof;
FIG. 6 is a rear elevation thereof; and,
FIG. 7 is a bottom plan thereof.

The broken lines illustrate portions of the wireless control unit and form no part of the claimed design.

1 Claim, 7 Drawing Sheets

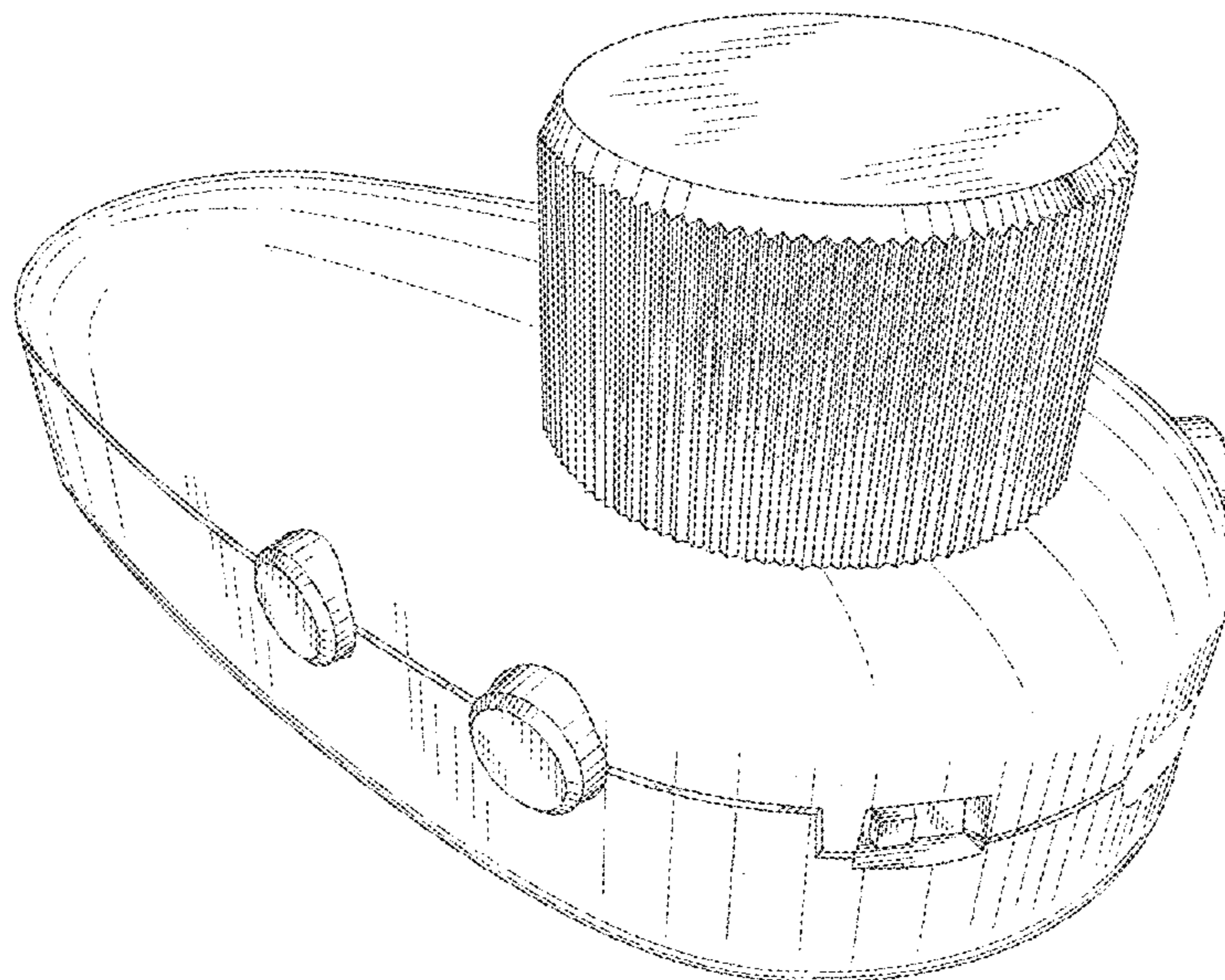

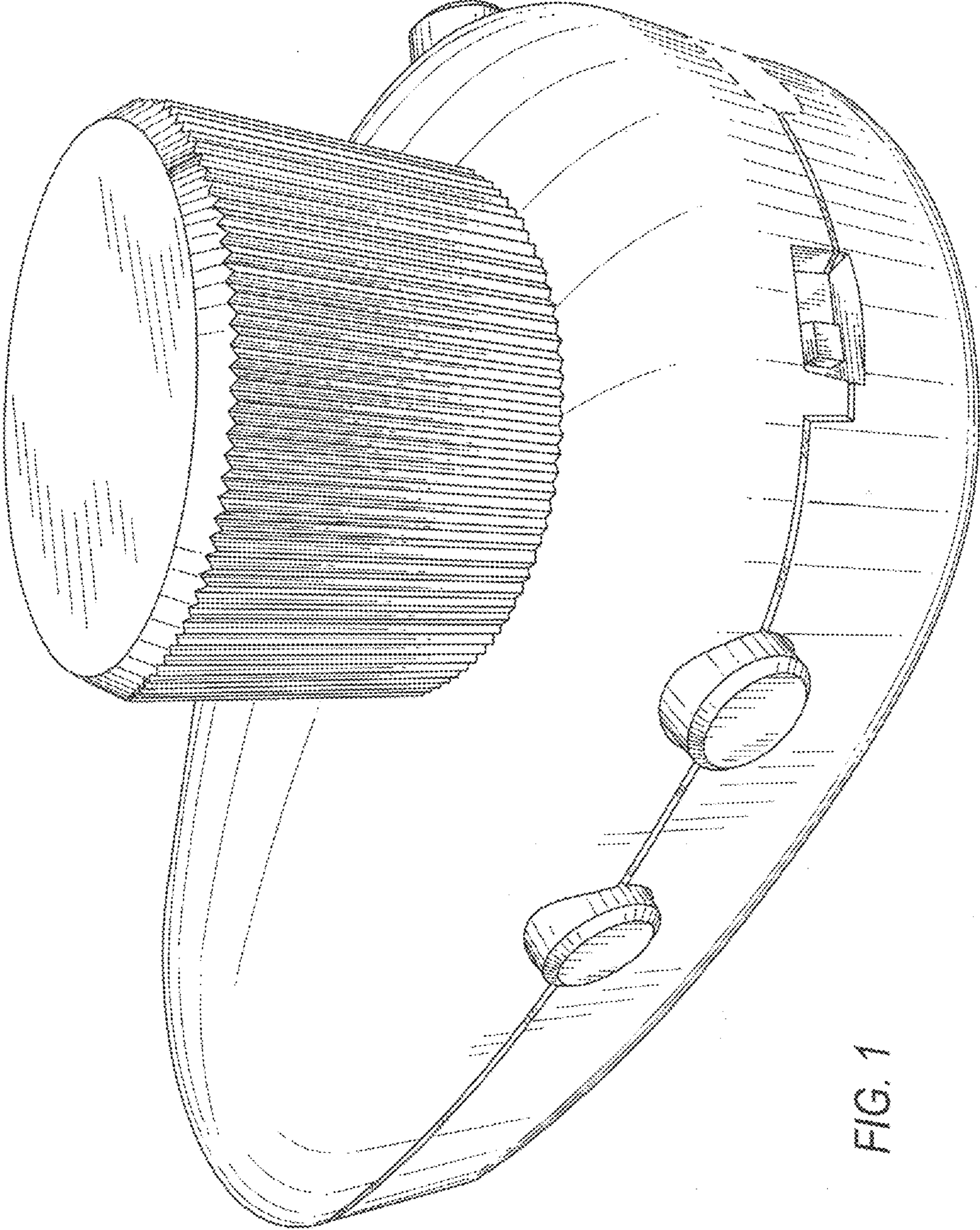

FIG. 1

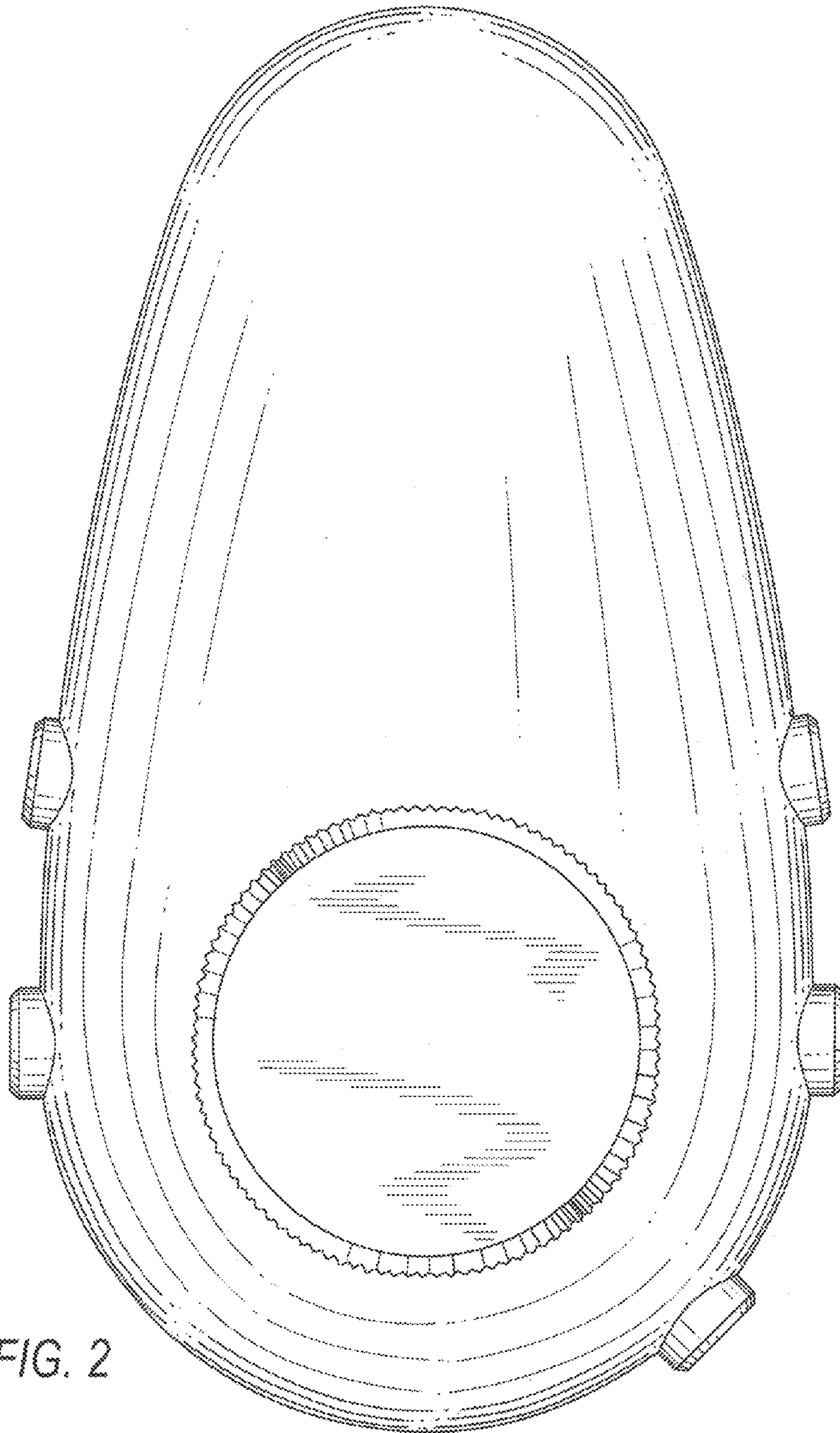

FIG. 2

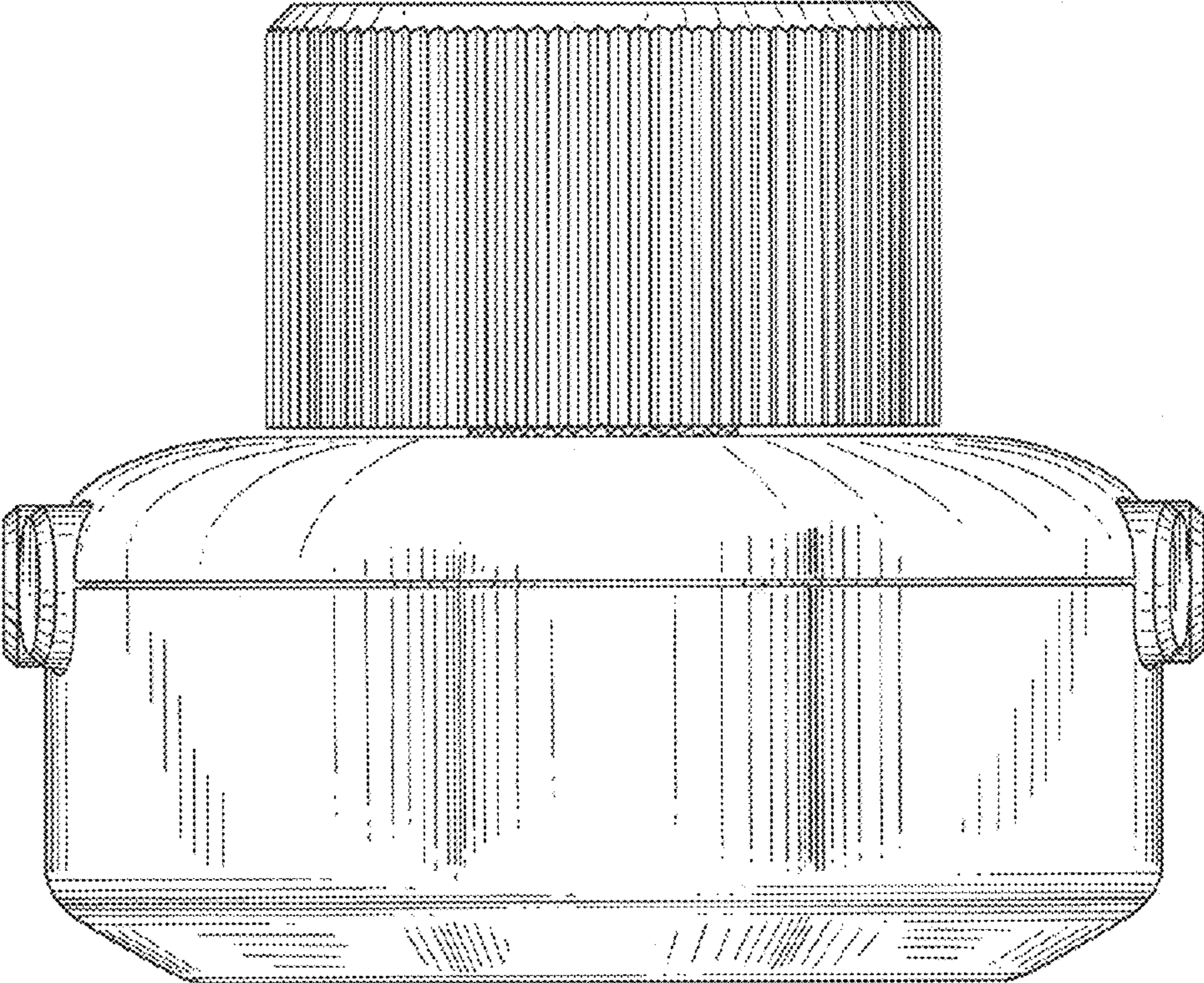

FIG. 3

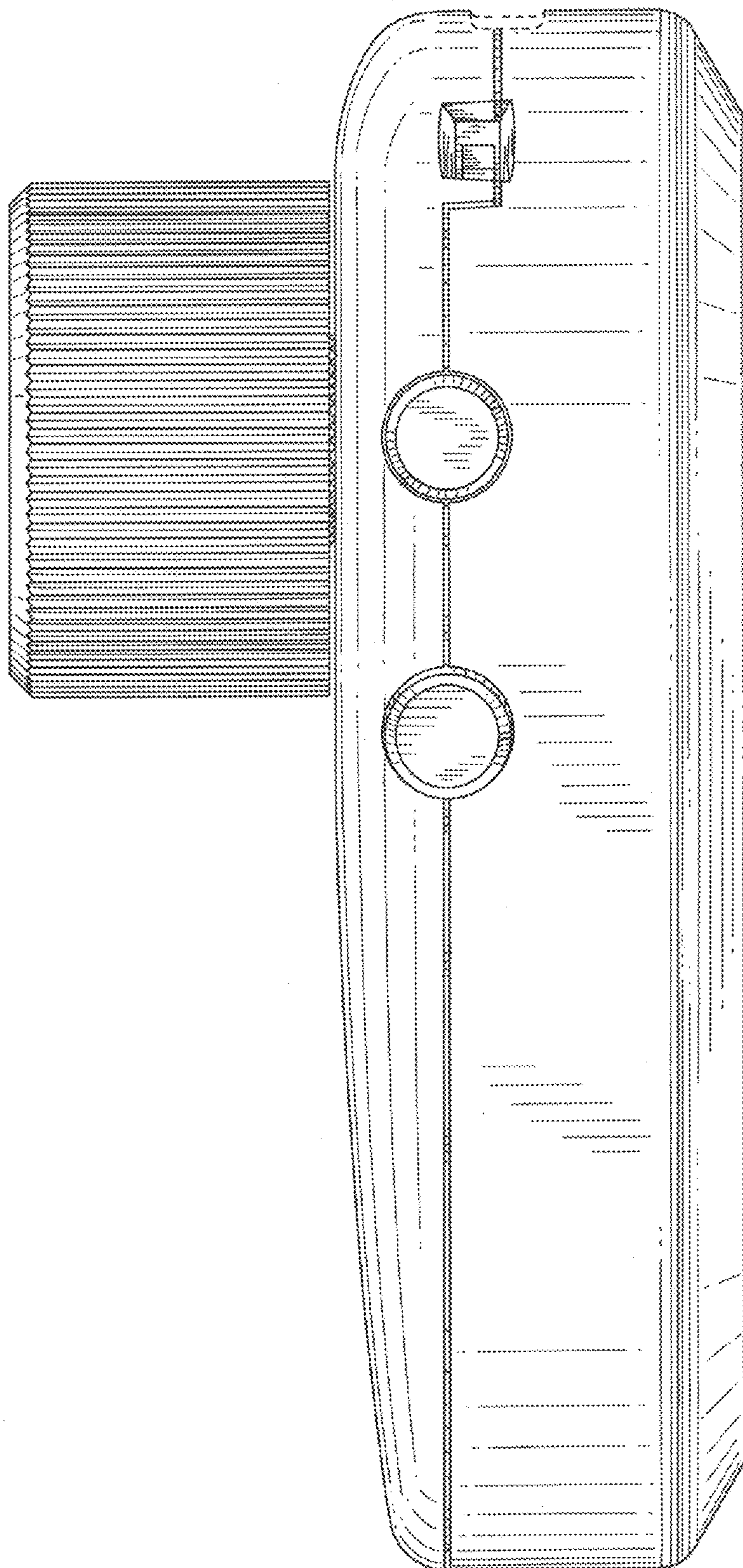

FIG. 4

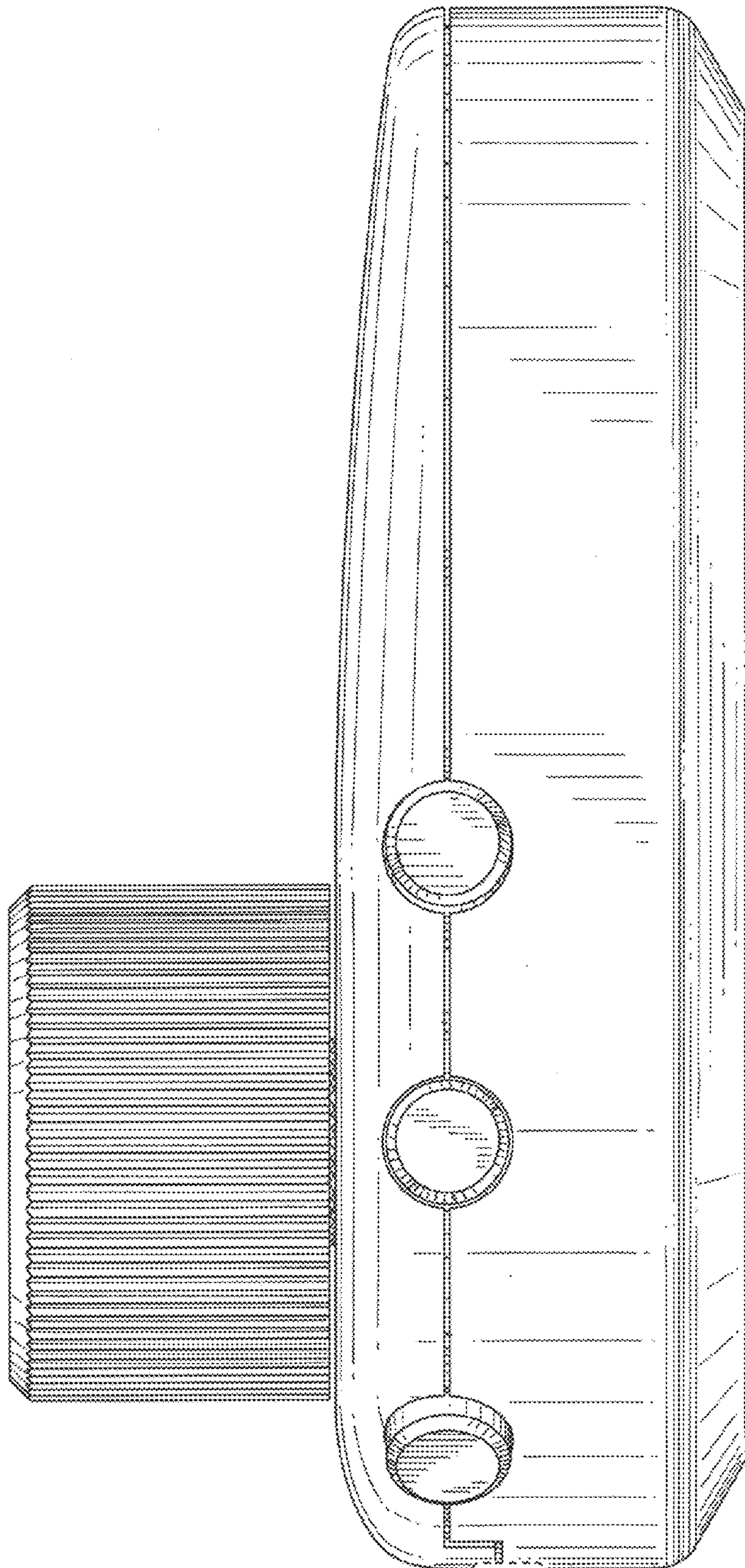

FIG. 5

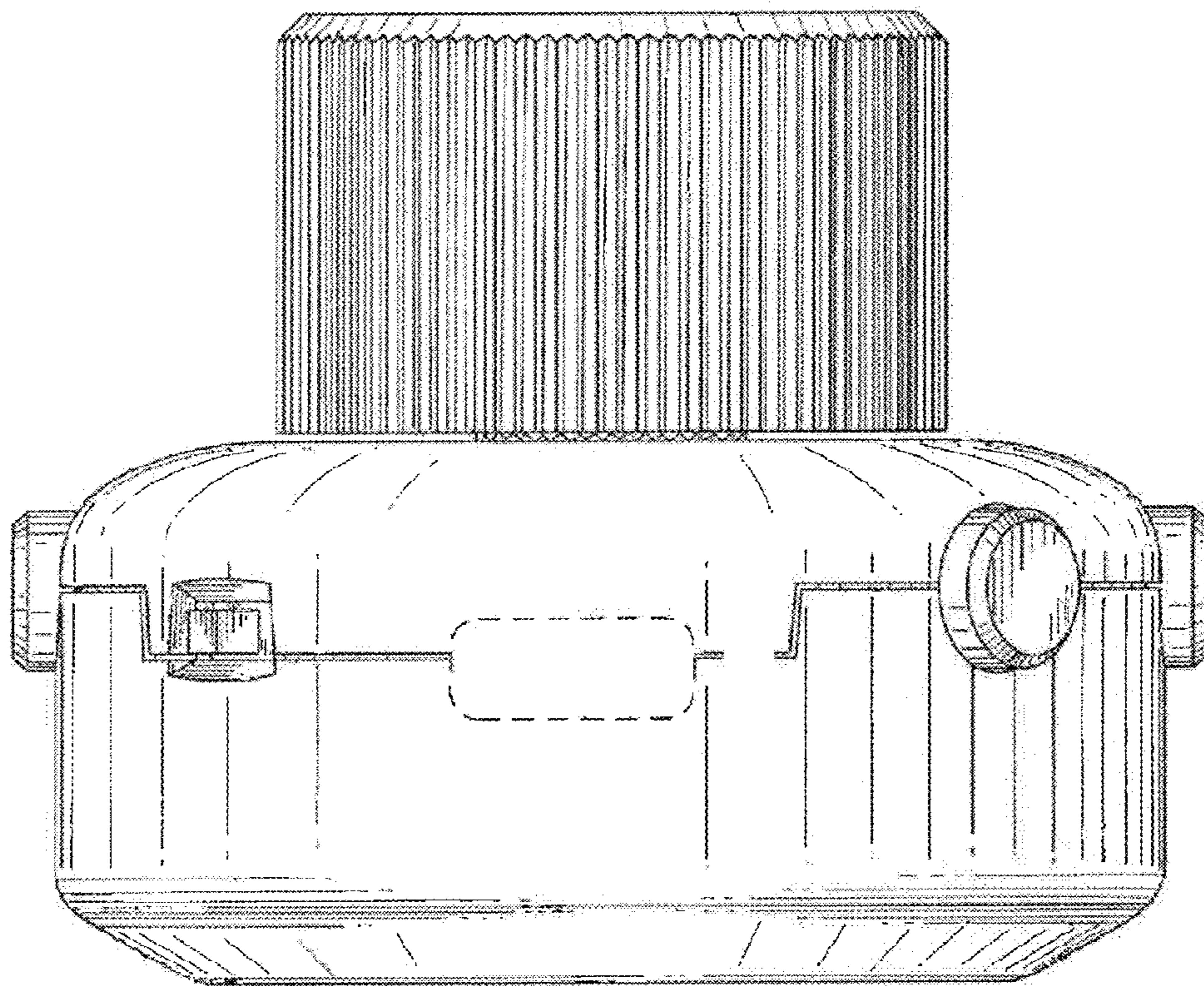

FIG. 6

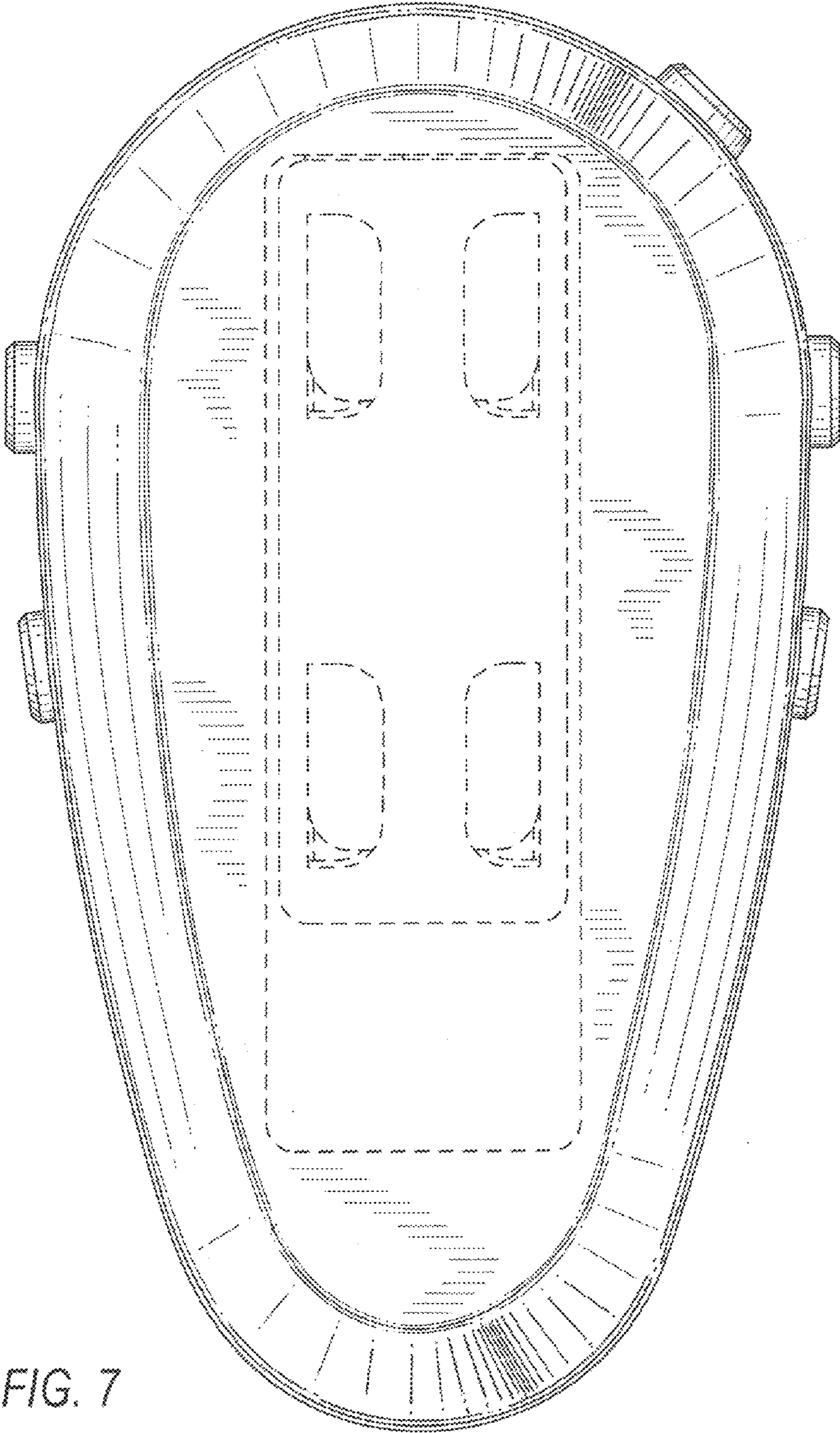

FIG. 7